2 CENTS PAY NO MORE!

Chicago Daily Tribune

THE WORLD'S GREATEST NEWSPAPER

FINAL

VOLUME C.—NO. 119 C [REG. U. S. PAT. OFFICE. COPYRIGHT 1941 BY THE CHICAGO TRIBUNE.] MONDAY, MAY 19, 1941.—30 PAGES THIS PAPER CONSISTS OF TWO SECTIONS—SECTION ONE PRICE TWO CENTS IN CHICAGO AND SUBURBS ELSEWHERE THREE CENTS

IN TRAP, ITALIANS TO GIVE UP

FRENCH LEADER IN SYRIA WARNS BRITISH OF WAR

Hostilities Believed Imminent.

ANKARA, Turkey, May 18.—Gen. Henri Dentz, France's high commissioner for Syria and Lebanon, tonight warned Great Britain that the French armies in the mandated territories were ready to defend themselves against British attack, and to reply to force with force.

This announcement was broadcast over the Beirut radio shortly after the same station had announced that France would remain by the side of Germany and the "new order."

The interpretation of these statements by diplomatic circles here was that open warfare between France and Britain may break out at any hour.

Initiative With the British.

The initiative, however, still appears to remain with the British, and it is not known whether Lieut. Gen. Sir Henry Maitland Wilson, British commander of Palestine and Transjordan, will reply to the statement of Gen. Dentz or whether an 11th hour parley will be held to ease the tension between two former allies.

[Russian volunteer soldiers already are in Iraq helping the Iraqis fight the British, according to a dispatch from Istanbul which quoted German sources there. Details on page 2.]

Gen. Dentz, in his warning statement, said:

"French, Lebanese, and Syrians, you have heard the appeal of Marshal Petain [French chief of state]; you have heard his moving words replete with firmness and wisdom, words inspired with an ardent desire for peace and order.

[Marshal Petain in a broadcast last Thursday said France would regain its former position as a major power if the negotiations now under way with Germany were successful.]

English Bomb Airdromes.

"At the same moment in which he [Petain] was speaking, English airplanes attacked our airdromes without warning. Once more after Mers El Kebir [where the British attacked the French fleet] and Dakar [which the British tried to seize] England has spilled French blood and has attacked French soil.

"The British government, in order to justify this aggression against France, has accused it of not having forcibly repelled German airplanes flying over Syria, some of which were forced to make landings. Nothing can justify this accusation. Marshal Petain has confirmed that France has no aggressive intentions against England. The privileged move by our former enemy was strictly within the terms of the armistice.

"This is the truth. All the accusations of Britain against France are only calumnies and criminal pretext. But we will act accordingly with calm and dignity.

Ready to Reply with Force.

"Certainly we French, Syrians, and Lebanese are in an unprecedentedly close association and will collaborate in brotherly fashion against any act of hostility of which the victims are innocent populations.

"I have received the mission of defending the soil of Syria and Lebanon. I shall fulfill this mission inflexibly. The army is ready to reply to force with force."

Iraqis Wreck 8 British Planes.

BEIRUT, Syria, May 18 (AP).—The Iraqi high command today claimed destruction of eight British planes in a raid on the British airdrome at Habbaniyah, 60 miles west of Bagdad, and the repulse of British patrols with heavy imperial losses in clashes on the western Iraqi front.

A communique issued at Bagdad declared further that Iraqi forces maintained the offensive in minor operations around Rutba, oil station in western Iraq.

Gen. Henri Dentz, French high commissioner in Syria, and other high Syrian notables, attended funeral services at Beirut for a noncommissioned French air officer killed Friday in the RAF bombardment of Rayak airdrome.

British Score Aerial Victory.

LONDON, May 18 (AP).—Two British Gladiator fighters, tangling with two Messerschmitt fighters over Camp Rashid, near Bagdad, in the second day of clashes with German planes over Iraq, downed both of the opposing craft without a scratch to themselves, the British announced today.

NEWS SUMMARY

of The Tribune [And Historical Scrap Book.] Monday, May 19, 1941.

WAR SITUATION.

CAIRO—Fascists in Ethiopia get terms of surrender. Page 1.

ALEXANDRIA—Ship with 120 Americans on board sinks. Page 1.

ANKARA—Fight in defense of Syria pledged by French chief. Page 1.

ISTANBUL—Nazis say soviet airmen are aiding Iraq. Page 2.

BERLIN—Hitler's paper charges U. S. wants to police Europe. Page 2.

ROME—Italy's king names cousin king of Croatia. Page 3.

LONDON—Portsmouth, home of fleet, a city of "blitz scars." Page 5.

VICHY—French uneasy over fate of their colonies. Page 5.

LONDON—British raiders rain bombs on Cologne. Page 5.

WASHINGTON.

Hull lays down a 5 point trade plan for after the war. Page 1.

Arms program officials reveal dissension in bitter report. Page 7.

LOCAL.

Knudsen calls for arms speedup at American rally. Page 2.

Dr. Haydon warns war entrance would doom our democracy. Page 8.

ASCAP salutes Mutual system in rousing 90 minute program. Page 9.

Arrest of 300 in raids deals blow to Nitti-Humphreys gang. Page 13.

Deaths and obituaries. Page 22.

DOMESTIC.

Landon warns that America can't fight without suffering. Page 1.

AFL threatens to defy pickets in shipyards strike. Page 1.

Seven killed in blast aboard excursion boat. Page 6.

Rebuffed loan seeker questioned in murder of five. Page 12.

SPORTS.

Cubs whip Dodgers, 7 to 4; White Sox win, 10 to 5. Page 19.

Six more drivers qualify for Indianapolis auto race. Page 19.

Horses start running today at Lincoln Fields. Page 19.

Jackson park picked for free golf school finals. Page 20.

EDITORIALS.

What We Know; Big Cities and Big Wars; Funeral Homes; The Greatest Power Against Tyranny. Page 10.

FEATURES.

Crossword puzzle.	Page 12.
Looking at Hollywood.	Page 14.
News of society.	Page 15.
Front Views and Profiles.	Page 15.
Music comment.	Page 15.
Radio programs.	Page 17.
Day by Day on the Farm.	Page 23.

COMMERCE AND FINANCE.

Tentative terms set to avoid hard coal tieup.	Page 23.
Prices climb as industrial output dips in April.	Page 23.
Pullman advises workers of little real profit in arms work.	Page 23.
Want ad index.	*Page 24.*

YOST HAS HEART ATTACK; SAID TO BE RESTING EASY

Nashville, Tenn., May 18 (AP).—Fielding H. Yost, director of athletics at the University of Michigan, was in a hospital tonight following a heart attack. Hospital attachés said Yost, stricken yesterday while visiting relatives, was resting easily. He is a brother-in-law of Mrs. Dan McGugin, widow of the late Vanderbilt university football coach. Yost was 70 years old on April 30.

THE WEATHER

MONDAY, MAY 19, 1941.

[Chicago Daylight Time.]

Sunrise, 5:26. Sunset, 8:07. Moon rises at 2:46 a. m. tomorrow. Mars is the morning star. Jupiter is the evening star.

CHICAGO AND VICINITY: Increasing cloudiness and warmer Monday, followed by showers Monday night and Tuesday; cooler Tuesday; fresh southerly winds Monday.

ILLINOIS: Increasing cloudiness and warmer, showers west portion in late afternoon, fresh to strong southerly winds Monday; Tuesday cloudy, showers and cooler.

TEMPERATURES IN CHICAGO

For 24 hours ended 2 a. m. May 19:

3 a.m.	44	9 a.m.	55
3:40	42.8	10 a.m.	59
4 a.m.	44	11 a.m.	63
5 a.m.	44	Noon	65
6 a.m.	44	1 p.m.	64
7 a.m.	45	2 p.m.	66
8 a.m.	49		

3 p.m.	*66	9 p.m.	58
4 p.m.	65	10 p.m.	58
5 p.m.	63	11 p.m.	59
6 p.m.	62	Midn't.	59
7 p.m.	60	1 a.m.	59
8 p.m.	‡59	2 a.m.	59

*Highest. †Lowest. ‡Unofficial, 8 p. m.-2 a. m.

For 24 hours ended 7:30 p. m. May 18:

Mean temperature, 54 degrees; normal, 58 degrees; May excess, 42 degrees; excess since Jan. 1, 230 degrees.

Precipitation, none. May excess, .28 of an inch; total since Jan. 1, 10.79 inches; deficiency since Jan. 1, .62 of an inch.

Highest wind velocity, 10 miles an hour from the southeast at 5:29 p. m.

[Detailed weather report on page 24.]

Total average net paid circulation
APRIL, 1941
DAILY in excess of 1,000,000
THE CHICAGO TRIBUNE

DUKE OF AOSTA'S EMISSARIES GET ENGLISH TERMS

Army Besieged on Ethiopian Peak.

(Map on page 4.)

CAIRO, May 19 [Monday] (AP).—The duke of Aosta, viceroy of Ethiopia and "life and soul of Italian resistance" in the nearly conquered East African domain, has decided to give up and has been given British terms for the surrender of his trapped army at Amba Alaji, it was reported early today.

Duke of Aosta.

The lanky cousin of King-Emperor Victor Emmanuel was declared by the British to have sent emissaries to learn the conditions on which he might yield his troops, estimated at approximately 38,000 Italian and colonial soldiers.

Last month the duke quickly rejected a British demand for his unconditional surrender. Whether the British again demanded that was not divulged.

[The British radio in a broadcast heard in New York quoted a military spokesman in Cairo as saying the terms certainly would "include the surrender of the duke himself, the general in command, and the Italian forces" in Amba Alaji.]

A Mountain Fortress.

It was said the viceroy had with him 7,000 Italian officers and men in addition to colonial troops. The stand at Amba Alaji, a 9,000 foot mountain stronghold 280 miles northeast of Addis Ababa, was the main point of final resistance put up by the viceroy, who, as an air corps officer, helped subdue the kingdom of Haile Selassie.

British sources here confidently looked forward to a speedy finish of operations in Ethiopia if the duke yields. Only two Fascist strongholds remain—in the Gondar area northwest of Addis Ababa and Gimma in the south. It was said that the submission of the duke likely would affect the remaining Italians.

[But in London an authoritative source cautioned that the surrender of the duke would not mean the clean-up of Ethiopia was complete. This informant indicated about 31,000 troops remained in the two bastions still unconquered and they could prove difficult to whip.]

Desert Hardened Troops.

The fall of Amba Alaji would release considerable British forces for the North African and middle east fronts. Another advantage to be gained would be the opening of the road from Asmara, Eritrea, to Addis Ababa, now blocked by Amba Alaji. Having a free thorofare would help operations remaining to be carried out.

Among the besiegers of Amba Alaji are desert hardened Indian and South African troops who, with RAF support, were lauded by the middle east command for executing a series of "brilliant operations" in surrounding the Fascists.

In southern Ethiopia British operation progressed satisfactorily and a London report told of the capture of Adela, 145 miles south of Addis Ababa and 200 miles north of the Kenya colony border.

At Tobruk, in Libya, counterattack-

[Continued on page 4, column 2.]

READY FOR WORST BUT HOPE FOR BEST, SAYS NEW ZEALAND'S CHIEF

CAIRO, Egypt, May 18 (AP).—New Zealand's premier, Peter Fraser, asserted tonight that "we are prepared for the worst but hope for the best" in the Pacific ocean. He is inspecting New Zealand's middle east forces.

"The importance of the United States is always before us when we are considering the Pacific," he said. "I don't believe advanced nations in the Pacific can be sacrificed and that the United States will stand by. We ourselves are prepared to fight aggression."

Fraser said no hostility has been shown toward New Zealand by Japan and asserted peace could be maintained in the Pacific.

WE SUGGEST A STANDING VOTE IN NO MAN'S LAND

MOVE TO BREAK SHIPYARD STRIKE

AFL Prepares to Defy Outlaw Pickets.

San Francisco, Cal., May 18 (AP).—The Bay Cities Metal trades council voted unanimously today to send 15,000 workers thru picket lines at 11 bay area shipyards where work on 500 million dollars in armament contracts has been at a standstill for the last week because of a machinists' strike.

The decision was announced by John Frey, international head of all American Federation of Labor metal trades unions, after a stormy meeting of the council. Both AFL and CIO machinists are involved in the walkout.

At Paterson, N. J., last week William Green, president of the AFL termed the walkout "an outlawed strike." He appealed to the unions to rescind their strike action.

Await Governor's Action.

At the request of Gov. Culbert L. Olson, the metal trades council decided not to act until after a meeting Tuesday night called by the governor. Olson will appeal personally to the strikers to return to their jobs in the interest of national preparedness.

Frey declared, however, that AFL leaders "will not be influenced by anything that happens at the meeting of the machinists and the governor Tuesday evening."

"We will return to work regardless of any illegitimate picket lines," he said. "The day and the place will be determined in advance. The international representatives in San Francisco and the business agents of the unions will go thru the lines ahead of the members.

"As president, I, too, will go thru.

Reason for Secrecy.

"The reason we are not saying when and where we will break the lines is because we do not want a motley crowd of sightseers there. And we are not advertising for the benefit of the CIO and the communist party or anybody else who thinks a circus is taking place."

Every member of the Metal Trades council, except the machinists' representative, attended the meeting.

The machinists struck on May 10, interrupting work on 60 vessels for the government and throwing approximately 15,000 men out of work. They demanded a 15 cent an hour wage increase as against 12 cents which was offered, and double time for overtime work instead of time and a half.

Frey said that neither the army nor the navy would take any steps in the return to work movement.

"We don't need armed forces. We'll go thru the lines ourselves and reopen the plant."

Bethlehem Parley Tomorrow.

A spokesman said the navy was coöperating "in any way we can be of assistance."

The council's decision, Frey said, in no way affects the situation at the Bethlehem Shipbuilding company plant, which refused to sign the recent master agreement designed to stabilize wages and working conditions in west coast shipyards.

Bethlehem and the metal trades council officials are to meet Tuesday to start negotiations for a working contract. A council member said Bethlehem would be asked to sign the master agreement immediately.

Landon Warns of Cost of War; Hits Government Deception

Topeka, Kas., May 18 (AP).—Alf M. Landon said today "the greatest deception that is being practiced upon us is the implication that we can have war and not suffer the consequences of war."

In a broadcast sponsored by the America First committee, the 1936 Republican Presidential nominee asserted that if this country uses its ships to deliver materials to warring nations it means war for us—another A. E. F.

Cites No Fighting Pledge.

President Roosevelt has said convoys mean war, the former Kansas governor said, adding:

"It is a shock to the moral conscience of the nation to see how quickly the campaign promises of last fall are being circumvented in administration circles. They are seeking to do indirectly what the President said he would not do. The end may be the same—war.

"We were told last fall 'no fighting' and there has been no change in the situation since then, the possibilities of which were not contemplated when those promises were made."

Landon charged that some of the most radical of the "New Deal war crowd" are "attempting to lay the groundwork for the ultimate destruction of private business by blaming its management for the deficiencies of our national defense efforts."

It is greatly to every American's interest that England win, he asserted, "but I do not think our security depends upon an English victory.

"I don't mean to say that we are not in dire peril. We are. But the argument that we should go to war because of economic conditions under a German victory is to me a narrow and hateful reason for war.

Sees Peril to Labor.

"Free labor will always whip forced labor, and without going to war to do it.

"This is a second time within a generation that we have been told our security depends on England. It is coming too close to a habit of permanent thinking for a strong, virile people like us."

Landon said it was our duty to defend the western hemisphere. "Let us arm ourselves so terrifically," he said, "that we can lick any nation or combination of nations that are foolish enough to attack us here."

Tells Record on British Aid.

"My record on aid to Great Britain speaks for itself," Landon said. "I favored outright subsidies, as a matter of our self interest, before the lease-lend bill ever was proposed. My opposition to the lease-lend bill was based on its dishonest label, and its vague and limitless grants of power to the President.

"If the American people are confused, it is because of this fact. It is because every observant citizen can see there is a direct conflict between the President's own statements and his promises to the American people and recent statements of the members of his cabinet.

"It is because of the statements of the President in the last campaign, assuring them, among other things, if he were reëlected, of business as usual, and peace for the United States. It is because since then the lease-lend bill was sold to them as a way to aid Great Britain and remain at peace.

That Silly Old Dollar.

"It is because the President talked about taking the 'silly old dollar sign' off of aid to England, and turns around and knocks the American citizen silly with an enormous increase in taxes.

"I say again that moral conscience and common honesty demand that before the President reverses the policy of the United States, established by the neutrality act and its amendment, and established in the last campaign, he should make recommendations frankly and honestly to the congress and to the American people. He should tell us the truth, the whole truth, and nothing but the facts. And of course, he should do this before it is too late for congress to do anything else but declare war."

120 Americans on Vessel Sunk Off So. Africa

ALEXANDRIA, Egypt, May 18 (AP).—The Egyptian steamer Zamzam, reported to have 120 Americans among her 201 passengers, has been sunk in the south Atlantic, it was announced today. The ship was en route from New York to Alexandria.

A passenger liner of 8,299 tons, the vessel went down somewhere between Pernambuco, Brazil, and Capetown, Union of South Africa, but there were no immediate details of the cause of the sinking or the fate of the passengers.

Captain Is Missing.

The Alexandria Navigation company received a cable from London stating that the Zamzam's master, Capt. William Gray Smith, a veteran of 37 years at sea, was missing, but there were no other details.

The American consul general here said the Americans aboard the vessel included Protestant and Catholic missionaries en route to posts in various parts of central Africa, and a group of British-American ambulance drivers and their assistants, en route to service with British and "Free French" forces in Egypt.

[A volunteer unit of 24 ambulance drivers, including members of several prominent families, was reported on March 20, when the Zamzam sailed, to be prepared to sail for service with the Free French forces of Gen. Charles De Gaulle. The unit was recruited by the British-American ambulance corps. It is believed this unit was the one making the trip on the Zamzam when it sank.]

Big Cargo Carried.

The ship also carried a cargo of fertilizer, trucks, automobiles and machinery and was said to have been plainly marked with the flags of nonbelligerent Egypt.

The Zamzam, built in 1909 at Belfast as the Leicestershire and later named the British Exhibitor, was a 467 foot, twin screw motorship, with a speed of 14 knots. The log of her most recent movements in western waters included:

Feb. 23, 1941—Arrived New York harbor, docked next day with 99 passengers.

Feb. 27—Left for Boston.

Ship Libeled for $50,000.

March 20—Sailed from Jersey City with general cargo, 24 British and American ambulance corps drivers, and 175 missionaries bound for Capetown.

A United States marshal served libel papers on her for $50,000 damage suit filed in Newark by Michael Ponziano, a Brooklyn stevedore, who claimed he suffered a fractured skull while working aboard her. Her agents posted a bond to cover the libel.

April 8—Arrived Recife, Brazil, with 23 ambulances and 200 passengers bound for Egypt.

CALL POLICEMAN TO CRASH; FINDS FATHER IS VICTIM

Sergt. Walter Glaser of the Riverside police received a telephone call last night that an elderly man had been struck by a hit and run automobile at Harlem avenue and 36th street. Glaser promptly notified a roving Riverside police squad, made up of Policeman Frank Hefele Jr. and Lieut. William Bartel, to go to the scene.

Policeman Hefele and Lieut. Bartel arrived there a few minutes later. The victim was lying on the ground, surrounded by a crowd. As the policemen stepped up, a physician pronounced the man dead. Policeman Hefele paled as he glanced at him. The victim was his father, Frank Hefele Sr., 75, of 369 Olmstead road, Riverside. He had been run down only 600 feet from his home.

[Details of other fatal auto accidents appear on page 22.]

ONE MORE ASSURANCE

President Roosevelt, on October 30, 1940, speaking to fathers and mothers on the selective service act:

"And while I am talking to you mothers and fathers, I give you one more assurance.

"I have said this before, but I shall say it again and again. Your boys are not going to be sent into any foreign wars.

"They are going into training to form a force so strong that, by its very existence, it will keep the threat of war far away from our shores.

"The purpose of our defense is defense."

POSTWAR TRADE PROGRAM LAID DOWN BY HULL

Its 5 Points Stress Internationalism.

[Chicago Tribune Press Service.]

Washington, D. C., May 18.—Secretary of State Cordell Hull asserted tonight that the United States "will not be frustrated" in its aid to Britain program and will "find a way" to insure safe transit of war cargoes to that nation. In addition, Hull presented a five point program for "world economic reconstruction" after the war.

Cordell Hull.

The secretary, speaking by radio in connection with the observance of Foreign Trade, recalled regretfully that an attempt was made after the first world war to "reorganize the world on a sound basis." Unhappily, he said, power fell into the hands of "groups which advocated political and economic nationalism in their most extreme forms." The political, economic, and social effects were disastrous, he declared.

"Knowing these facts as we do, it is none too early to lay down at least some of the principles by which policies must be guided at the conclusion of the war," Hull said, "to press for a broad program of world economic reconstruction, and to consider tentative plans for the application of those policies."

His Five "Principles."

The five "principles" listed by Hull which drew a comparison with President Wilson's famous "14 points," were:

1. Extreme nationalism must not again be permitted to express itself in excessive trade restrictions.

2. Nondiscrimination in international commercial relations must be the rule, so that international trade may grow and prosper.

3. Raw material supplies must be available to all nations without discrimination.

4. International agreements regulating the supply of commodities must be so handled as to protect fully the interests of the consuming countries and their people.

5. The institutions and arrangements of international finance must be so set up that they lend aid to the essential enterprises and the continuous development of all countries, and permit the payment thru processes of trade consonant with the welfare of all countries.

"Won't Be Frustrated."

Hull's statement of principles was preceded by his declaration that the United States "will not be frustrated" in its aid-Britain policy.

"We will find a way to insure that the weapons pouring in ever greater volume from our factories will reach the hands which eagerly await them," he asserted.

"We must not be weakened by internal division, we must devote our whole energy to essential tasks," he added. "The production and transfer of essential supplies to those countries which are actively resisting aggression demand sacrifice of time and substance, and making of maximum effort on the part of each and every American citizen.

"Delays in meeting full schedules of production of essential military supplies, whether caused by business complacency or by strikes, can and should be avoided, for they gravely endanger the safety of the nation. Our greatest possible national effort must be made, not for the sake of other countries, but primarily for the sake of and to ensure our own security.

A Picture of Peril.

"Either the spread of lawlessness in the world must be brought to a halt or we shall soon find ourselves surrounded by aggressors and compelled to fight, virtually alone and against great odds, for our own national existence."

He vigorously assailed "ruthless aggression by nations bent upon world domination." If the axis powers win, he asserted, an economic world would exist in which trade was reduced essentially to enforced barter, with the conquerors forcing delivery to him, at his own price, of the goods he wanted.

"In the face of these facts, no one

[Continued on page 8, column 2.]

THE STORE FOR MEN
MARSHALL FIELD & COMPANY
Washington and Wabash — Store Hours: 9 a.m. to 5:30 p.m.

DISPLAY OF
OLD SHAVING MUGS
and other shaving oddities
639 RARE MUGS 639

Shades of "Sweet Adeline"—what a collection of shaving mugs! All types represented—occupationals, coal scuttles, fraternals, U. S. Patents, mugs with mirrors, lusters, Staffordshires, silver-plates and potteries.

THIS WEEK ONLY
Second Floor

THE STORE FOR MEN

RUSSIAN FLYERS HELPING IRAQIS, GERMANS CLAIM

Jubilant Over Prospect of Soviet Intervention.

ISTANBUL, Turkey, May 18 (AP).—German quarters today declared that Russian "volunteers" already are in Iraq — despite previous soviet denials—and expressed unconcealed satisfaction over the prospects of joint Russian-axis intervention against the British in the middle east battle for oil.

M. S. Vinogradov.

The Germans contended that among soviet volunteers permitted by Moscow to go to Iraq were pilots to join the Iraqi air force, already declared by the British to have been augmented by axis planes and technicians flown across French ruled Syria.

[Tass, soviet official news agency, last Friday branded as "fabrications" Iraqi newspaper reports that Russian pilots were joining the Iraqi air force.]

Von Papen Is Active.

Supporting Nazi suggestions that Russia might join Germany and Italy—unofficially—in the middle east warfare was the disclosure that the German ambassador to Turkey, Franz von Papen, held a long conference yesterday with soviet Ambassador M. S. Vinogradov.

Both envoys also saw Iraqi Defense Minister Majdi Shefket before he returned to Bagdad from conferences in Ankara. He was reported to have been assured enough axis help to permit continued resistance to the British from desert bases.

Observers here saw another straw in the wind indicating a possible Russian move as a result of yesterday's exchange of Iraqi-soviet notes establishing diplomatic and trade relations between the two countries.

Urge Occupation of Syria.

Turkish newspapers meanwhile asserted it was urgent that Britain occupy French mandated Syria, next door neighbor of Iraq and reported pathway for axis aid to the middle east state.

"The British should have occupied Syria long ago, now they must do so quickly," observed the newspaper Tan.

Ijdam asserted that "the British must employ every means to occupy Syria."

Askam, commenting on peaceful Turkish-German relations, said that because Germany now has no military need for Turkey "this is peace profitable to all—but peace for how long?"

Reds See Spread of Conflict.

MOSCOW, May 18 (AP).—The communist party organ, Pravda, in a discussion of the middle east situation, today said British air raids on Syrian airdromes where German and Italian planes were found "is evidence of the spreading conflict beyond the Iraqi border."

"The conflict in Iraq has caused wide repercussions in the near eastern countries of Syria, Palestine, and Transjordan, where Arab nationalists have demonstrated sympathy for the Iraqi government," the newspaper asserted.

FREE BOOKLET
"40 WAYS TO CALIFORNIA"
This valuable handbook shows maps and gives full data on fares, routes and trains. Get it and plan a glorious trip to California. A wide choice of scenic routes going and returning on America's finest trains. Write Chicago and North Western Line, 148 S. Clark St., Chicago, Ill., or phone DEA. 2121.—Adv.

Speed Armament Program! Knudsen Urges Patriot Rally

(Pictures on back page.)

An appeal to the middle west to put more speed into the armament program was made yesterday by William S. Knudsen, co-director of the Office of Production Management.

Knudsen spoke in Soldiers' field at Chicago's observance of "I Am an American Day." Approximately 75,000 persons attended the rally. Admission was free.

A large proportion of the crowd consisted of young people, attracted by the stage and movie stars. The stars included Don Ameche of the movies, who was master of ceremonies; Helen Hayes, stage actress; Pat O'Brien and Dennis Morgan, film players; George Jessel, comedian, and Jan Kiepura, Gertrude Niesen, Suzanna Foster, and John Boles, singers. Paul Whiteman's orchestra played.

"Come on, Chicago, and your great middle west!" Knudsen said. "Give us a boost for the good of the cause! Defense today is largely a matter of material. We have the shops and the men. The whole world is looking at us, and most of the world is praying for us to get our industrial machine changed over from peacetime production to defense.

All-Out Effort Held Needed.

"We never have needed to supercharge patriotism in America. We can be sure it is there when it is needed. So, during the period that is directly ahead of us we shall call on every man, woman, and child to get behind our defense program and help us get the all-out effort which is necessary that we may become the arsenal of the world.

"We must have the strongest navy, the strongest army, and the strongest air force that the world has ever seen, not for aggression, not for conquest, but for the defense of our shores. And we must accomplish this in shorter time than it was ever done before.

"American industry never has failed the American nation. It is not failing her now. What this job needs is real feeling from everybody that this is a big job which must be done in a hurry.

"Over all things let America remain free, even if it's the last place in the world where freedom lives."

Preserve Liberty, Green Urges.

Gov. Dwight H. Green emphasized the need of preserving the nation's liberties at home.

"No alien 'ism' can menace our liberties so long as the way of equality is preserved for all," he said. "Let us kill the monster of doubt and uncertainty by turning fervently to the task of making representative government work. There is no surer way of preserving representative government than by taking an interest in government itself.

"It is you who must realize that government is your servant—that yours is 'he right of freedom upon which no agency dares intrude."

Mayor Calls for Unity.

Mayor Kelly called upon the assemblage to face the future bravely and with unity.

"I believe that if this monster of war, this would-be master of masters as a dictator, should win this war America would sink to the lowest depths, both economically and spiritually," Kelly said.

"America can go under if we love temporary peace more than our eventual safety. Regardless of what it may cost, it will be cheaper than the price we will have to pay if the outcome of this horrible struggle sees Hitler victorious."

Other Speakers on Program.

Other speakers were Dr. Howard A. Vernon, head of the Chicago church Federation; the Rev. Martin J. Nealis of the Catholic church, and Dr. Louis A. Binstock, Rabbi of Temple Sholom.

Bohemian, Lithuanian, Italian, Ukranian, Polish, and Negro choirs shared the early part of the program. In the afternoon the Chicago Board of Trade post championship band of the American Legion and a score of drum and bugle corps played while dozens of drill teams paced off fancy maneuvers.

The program closed with "The Star Spangled Banner," sung by the audience. The program was broadcast over W-G-N and the Mutual System.

KILLED AT GRADE CROSSING.
Champaign, Ill., May 18 (Special).—George Hendrick, 18 years old, of Champaign, was killed this morning when the automobile he was driving was struck by a Big Four freight train.

Chicago Daily Tribune
THE WORLD'S GREATEST NEWSPAPER

Vol. C. Monday, May 19, 1941. No. 119.

Published daily except Sunday at Tribune Tower, 435 North Michigan avenue, Chicago, Illinois.
The Tribune company, publishers.
MAIL SUBSCRIPTION PRICES:
Mail subscription prices in Illinois (outside Chicago), Indiana, Iowa, Michigan, and Wisconsin: Daily Tribune only, $6.00 per year; with Sunday Tribune, $12.50 per year.
Zones 3 and 4 in states other than Illinois, Indiana, Iowa, Michigan, and Wisconsin:
Daily Tribune only, $7.50 per year; with Sunday Tribune, $15.00 per year.
Zones 5, 6, 7, and 8, inclusive, Canada and Mexico: Daily Tribune only, $12.00 per year; with Sunday Tribune, $19.50 per year.
Foreign: Daily Tribune only, $25.00 per year; with Sunday Tribune, $42.00 per year.
Entered as second class matter, May 14, 1903, at postoffice at Chicago under the act of March 3, 1879.

NAZIS CLAIM U. S. WANTS TO POLICE WHOLE OF EUROPE

Roosevelt 'Aims' Assailed by Hitler's Paper.

BERLIN, May 18 (AP).—Germany today trained her big propaganda guns on war agitation in the United States.

The biggest and blackest headlines in Adolf Hitler's paper, Voelkischer Beobachter, said "Roosevelt's government betrays its war aims: Germany to be placed for all-time under police supervision of U. S. A., Roosevelt aims to make Europe a colony for English speaking exploiters."

Interpret Knox Speech.

These headlines were over a dispatch from Stockholm, Sweden, which reported the Newport, R. I., naval college address of Navy Secretary Knox. The conclusions were drawn from the statement attributed to him that the rising of another Hitler in 30 years can be prevented "if a second time we do not permit police control over Germany to be taken from our hands."

[The Knox statement said "we can rest assured that when Germany and its will of force is ultimately defeated in Europe another Hitler 20 or 30 years hence will be able to do the same thing in an even shorter period of time if the world again relinquishes its policing power."]

Europe a United Front.

Most of the German press devoted long articles to the theme that in the present state the war is becoming a conflict of Europe against most of the rest of the world.

The press spread the impression that the "American-English" blockade and other war policies are hitting the Scandinavian nations, France, and the Balkans as much as Germany and that consequently Europe is swiftly becoming a political, economic, and military unit which soon will be acting as one state.

Asks British to Give Arms to the Jews in Palestine

New York, May 18 (AP).—Dr. Chaim Weizmann, president of the Jewish agency for Palestine and of the world Zionist organization, urged today that the British government provide arms to Jews in Palestine. "All the difference between us and the British government waned into insignificance when measured against the possibility of a British defeat at the hands of the totalitarian, anti-democratic powers," Dr. Weizmann said at services in Carnegie hall.

WHAT'S YOUR I. Q. ON SPORTS CLOTHES?

May you ever wear shorts for golf? What's the accepted color for the courts? Should you wear a swim or a beach suit? What makes a dude at a dude ranch? See the styles that experts suggest as appropriate in V L & A's new Women's Sports Booklet. A copy is yours for the asking today.

Phone CENtral 6700.

Chambray Classic . . . streamer striped for slenderness, pivot sleeves for free action. Blue with raspberry, or blue with blueberry, 12 to 40, $13.75. Hat to match, $3.95. Matching carry-all, $3.95.

VL&A
Women's Floor
VON LENGERKE & ANTOINE
9 NORTH WABASH

This is how clean and pure Mrs. Snyders are:

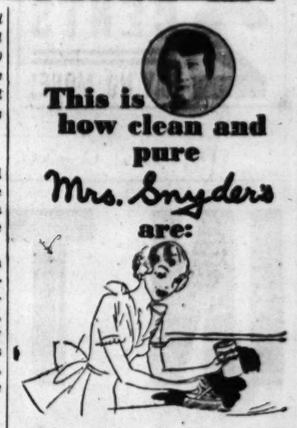

You've heard all that rumbling and yelling in the Loop, haven't you? WELL! that's US . . . *washing* and *scrubbing* and *scouring* our hands and pots and spoons and pans and ladles in *blazing, red hot, scalding water.* Them's rules!

"COFFEE BEANS" . . . a luscious, rich coffee flavor to these small, chewy caramels makes them exciting! Over 100 to the pound, each piece foil-wrapped.
80c per pound

MRS. SNYDER'S CANDIES
16 shops in Chicagoland . . . Tel. Central 3116
Out-of-towners send orders to 119 N. Wabash Av. CHICAGO

Now Mandel's Present a Wave
Sculptured in your hair

Castile Shampoo, Shaping and Set — All for $3.50

Here's the most exciting beauty news in years! The new, scientific shape setter — a tiny, razor-like claw—actually "sculps" your ringlets as it finger-waves them. Excess weight, thickness, dried, bruised ends vanish—yet expert manipulation keeps every precious inch of hair length. Grand for summer, because the wave stays in so well—combs and snaps back in a flash.

Call State 1500 for an Appointment Now
MANDEL'S Beauty Salon—Fifth—Wabash

Lush looking, cool making concoctions for summer charm; in diverting packages inspired by the old-fashioned soda fountain.

Charles of the Ritz
Presents
RASPBERRY ICE

Raspberry Ice Foam Bath
An exact reproduction of an ice cream soda brimming over with delicious froth. The perfect bath freshener. $1.50

Raspberry Ice Cologne
Like a phosphate dispensing bottle studded with raspberries. A scent with a "lift." $1.50

Raspberry Ice Dusting Powder
Miniature of large ice cream freezer. Delicately scented, lovely for after the bath...$1

Raspberry Ice Make-Up
Dry Rouge, $1.10; Lipstick, $1, $1.50. Cream Rouge, $1.10 and $2.

Mail and Phone Orders, Call State 1500

MANDEL BROTHERS' Toiletries—First Floor—State

SUMMER FASHIONS on Parade

Presented by
STEVENS BLDG. SHOPS
State St. Dining Room—
TOMORROW
at 12:15 and 1:15
LUNCHEONS
45c • 55c • 65c
Eleven to Five
• •
FRIED CHICKEN DINNERS
90c
Other Dinners 75c to $1.25

Tracy's RESTAURANT
STEVENS BUILDING
17 N. STATE
16 N. WABASH
8TH FLOOR
and
ON THE AVENUE
540 N. MICHIGAN

Add That Finishing Touch . . .
to your room with a colorful scatter rug. Come in and see our wide selection of Chinese and Persian throw rugs in all sizes and prices.
10% TO 25% REDUCTIONS ON ALL SCATTER RUGS
CONVENIENT TERMS
Special Department for Cleaning and Repairing
Complete Stock of Domestic Broadlooms—Carpetings.
E. M. Torcom Co.
612 S. Michigan Ave. All Phones WAB. 8272
Connecting Door with Wilson-Jump Co. Fine Home Furnishings.

FRANK BROTHERS'
First Sale
IN OUR NEW MICHIGAN AVENUE SHOP
CLEARANCE OF *Spring Shoes*

$7.90 Formerly $13.75 to $16.75

$9.90 Formerly $15.75 to $21.75

A new kind of sale . . . every shoe is as NEW as our new shop, which we opened March 1st. And they are the finer shoes of America, worn by women who value true economy as well as distinction.

NOTE: It is foolish to predict what lies ahead... but surely you will not soon again see such enormous savings in Frank Brothers Shoes.

Frank Brothers
An Intimate Shop Devoted Exclusively to Shoes
641 NORTH MICHIGAN AVENUE

THE HICKEY-FREEMAN LABEL HERE EXCLUSIVELY IN CHICAGO

The
WORLD'S FINEST
Hickey-Freeman
customized summer suits of Porostyle and Burma cloth

The most famous quality weavers in the world loomed these porous "air breathing" fabrics. Then Hickey-Freeman hand needled them to hold their distinguished, easy flowing style lines through wilting weather and to give you the finest summer suits money can buy. Yet the prices are modest for such quality
$65 and $70
6th floor
MAURICE L. ROTHSCHILD
State at Jackson

FUR STORAGE "plus"!

- Stores your fur coat
- Cleans and glazes your fur
- Cleans your lining
- Insures you for 1 year against moth damage.

$9.50 On Valuations to $200

in Shayne's Unique Storage Service

• • • Not just storage BUT the most modern storage in our newly enlarged air-conditioned vaults with their humidity control.

• • • Not just an ordinary drum cleaning of your fur BUT a furrier's hand-cleaning of both fur and lining, and a hand-glazing of the fur to restore its lustre.

• • • Not just protection against moth damage, BUT a full year's insurance against moth damage whether the furs are in your possession or ours!

We ask you to...

COMPARE THIS SERVICE, POINT BY POINT, WITH ANY OTHER FUR STORAGE SERVICE OFFERED IN CHICAGO

Phone CENtral 0400

john t. Shayne

MICHIGAN AT RANDOLPH STREET

Popularity Plus!

SADDLE OXFORDS

White Elk-Tanned Uppers with Red Rubber Soles

$5.50

No. 602

FIRST FLOOR

THE HUB

Henry C. Lytton & Sons

State and Jackson, CHICAGO • EVANSTON • OAK PARK • GARY

SPANISH

FRENCH, GERMAN, ITALIAN, RUSSIAN, SWEDISH, PORTUGUESE, NATIVE TEACHERS

New Classes Next Week

Group or Private. Day or Eve. Free Trial Lesson

BERLITZ SCHOOL OF LANGUAGES

30 N. Mich. Ave., at Washington FRA. 4341

Advertise in the Tribune

THE FINEST OF

Wool Blankets

And All Wash Curtains Most Beautifully Cleaned by

CAVANNA FINEST CLEANERS

LAKeview 1939. 3501 N. ASHLAND AVE. PROMPT SERVICE—REASONABLE PRICES CHICAGO—SUBURBS

Subscribe for the Tribune

CROATIA AGAIN MONARCHY; KING PICKED BY ITALY

Throne Long Vacant Goes to Sailor Duke.

ROME, May 18 (AP).—In a 10 minute ceremony, the new axis created state of Croatia received its fifth foreign dynasty in 839 years today when King Victor Emmanuel named his 41 year old cousin, the duke of Spoleto, as King Aimone to wear the crown of Zovonimir.

Ante Pavelich.

[The duke of Spoleto is the younger brother of the duke of Aosta, Italian viceroy in Ethiopia, who yesterday sought Britain's terms of surrender.]

Designation of the tall polo playing sailor duke of the house of Savoy was at the request of Ante Pavelich, who bears the title of Poglavnik, Croat equivalent of Il Duce, in a glittering audience at Quirinal palace.

[Pavelich was accused of leading the band that assassinated King Alexander of Jugo-Slavia in 1934. He was a refugee in Italy before the Jugo-Slav campaign began.]

Agreement Fixes Borders.

Almost immediately after the appointment of the new king three agreements were signed in the presence of Premier Benito Mussolini at the Palazzo Venezia, fixing Croatia's frontiers and establishing within Italy's "imperial community" the economic and political status of the new Balkan kingdom, which was torn from Jugo-Slavia in the first days of the axis Balkan invasion.

Croatia's new queen is Princess Irene of Greece, whose brother, King George II., is a fugitive on the Island of Crete from the German and Italian armies. She came from her home at Florence for the occasion, but did not attend the ceremony.

The documents signed in the presence of Mussolini pledged Croatia not to build any army, air force, or naval bases along the Adriatic, and gave assurance that Croatia will not build a navy.

A separate "treaty of guarantee and collaboration" makes Italy responsible for Croatia's independence and integrity and binds Croatia to take no international steps without Italy's approval.

The boundary treaty of the new state said that "what might be called classical Dalmatia" would become a part of the kingdom of Italy.

80 Mile Zone on Coast.

This classical Dalmatia was described by Stefani, Italian official news agency, as a zone 80 miles long on the coast from Zara to Split. It includes the cities of Sibenik and Trau [Trogir], near Split; all the Dalmatian coast except the islands of Pag, Brac and Vis, and the whole district of Kotor inlet as far as the borders of Montenegro.

An Italian-Croat commission will trace the exact boundaries. A small bit of northern Croatia already has been awarded to Germany.

There was also an exchange of notes concerning the administration of the city of Split and the Island of Korcula, which are given considerable autonomy in exchange for guarantees on behalf of Italian minorities.

Treaty to Cover 25 Years.

A third document provided for observance of existing Italian-Jugo-Slav agreements until they are revised.

The "treaty of guarantee and collaboration" is for 25 years and contains a pledge for the early signing of customs, railway, shipping, and cultural agreements.

Designation of the duke of Spoleto was read by his cousin from the throne in the Quirinal palace immediately after the offer of Croatia's 1,016 year old crown had been read by Pavelich. The golden crown carries clover leaves surmounted by an apple and a cross.

[The crown of Zovonimir is reputed to have been placed on the head of Tomislav as the first Croat king on the field at Duvno in 925.]

Pavelich was later received by the pope in a twenty minute "private and personal audience."

King a World War Flyer.

The new king is the second son of the late duke of Aosta, Prince Emanuelle Filiberto, and Princess Helen, daughter of France's count of Paris. Flier and soldier, as well as sailor, he is also noted in Italy as a sportsman and explorer. He served in the Italian air corps in the last months of the world war. He visited America in 1921. In the Ethiopian war he commanded a group of light warships in the Red sea in 1935, and later commanded an infantry unit.

Rule New State

(Story in adjoining column.)

The duke and duchess of Spoleto, of the Italian ruling house, who were named king and queen of Croatia.

The new kingdom carved from Jugo-Slavia, with areas taken by Germany and Italy as result of victorious war.

SEVERSKY URGES SEPARATE FLYING FORCE FOR U. S.

Washington, D. C., May 18 [Special].—Britain, the world's strongest sea power, is being strangled by a nation virtually without sea power, Maj. Alexander P. de Seversky, noted designer of airplanes, declared today in a radio talk in which he advocated a separate American air force.

"A separate air power, independent of the older military services, is indispensable," said Maj. de Seversky. "It must take its rightful place as an equal service, commanded by airmen with the vision and the audacity, the training and the knowledge, to achieve domination of the skies.

"For a year now the royal air force, rather than the British fleet, has been holding at bay Germany's troops across the channel."

This fact and others deducted from the European conflict, he continued, underlie an entirely new principle which completely revolutionizes warfare. "It is that surface operations no longer are possible unless effective control of the air above is first obtained," he said.

SEA CHASE BEGINS AS NAZI VESSELS SAIL FROM CHILE

SANTIAGO, Chile, May 18 (AP).—A British freighter armed with a six inch cannon was believed tonight to be chasing at least one of five German freighters which sailed over the week-end from widely separated Chilean ports in an attempt to run the British blockade.

Arrows indicate ports from which ships sailed.

The Nazi ship Rakotis, 6,173 tons, left the port of Antofogasta only 30 minutes before the British armed freighter Laguna, 6,466 tons, steamed out in the same southerly direction.

The departure of the five German ships cleared Chilean ports of all Nazi freighters. They had been in Chilean waters since the beginning of the war. The Rhakotis, laden with a general cargo, led the procession late yesterday. Then the 5,522 ton Frankfurt sailed from Concepcion with lentils, ore concentrates, and hides. From the port of Coquimbo the 1,230 ton sister ships Quito and Bogota sailed with loads of ore concentrates. The fifth ship to leave sailed before dawn from Puerto Montt, in southern Chile. It was the 6,101 ton Erlangen.

Synagogue in Marseilles Destroyed by Time Bomb

MARSEILLES, France, May 18 (AP).—A synagogue was partly destroyed by a time bomb last night in the latest series of anti-Jewish incidents in this "refugee capital of Europe." In Vichy, the government ordered 107 more Jewish owned shops in the Paris region placed under gentile administrators. The government arranged the repatriation from the Pacific island of Tahiti—now governed by supporters of Gen. Charles de Gaulle—of a group which supported Vichy.

Jerrems

Act Fast

when these values are gone they'll be gone for a long, long time!

126 bolts of fine woolens that sold in our custom department at

$65

have been tailored into 610 ready to wear

SUITS

and offered at the amazingly low price of

$37

New worsteds, summer flannels and Shetlands in the season's favorite weaves and color tones.

Divided charge account

Alterations at cost

324 S. Michigan Ave. Just South of Jackson

7 S. La Salle St. Just South of Madison

GUARANTEED SATISFACTION

BRUCEWOOD *town & country* COATS

$10.95

It's the one coat you'll call "indispensable"—you'll wear it in town, in the country, everywhere—in plaids, oatmeal tweeds, even imported yarns in black, brown, navy and all the glorious pastel shades. At only $10.95—of course, it's indispensable

Sizes 12 to 40—5th floor

MAURICE L ROTHSCHILD

State at Jackson

GUARANTEED SATISFACTION

SUNSHINE *sportswear* 4TH FLOOR

Ridgely SPORT COATS

a collection that has no equal for style & value at

$12.95

These sport coats will be a revelation to you . . fawnskins, cameltones, shetlands, herringbones, glen plaids, hunting checks, diagonals . . each one smarter than the other. You'll be amazed that $12.95 can buy so much

Contrasting slacks of worsted gabardine & shetlands

$7.50

MAURICE L ROTHSCHILD

State at Jackson

O'CONNOR & GOLDBERG

Spectator Shoes

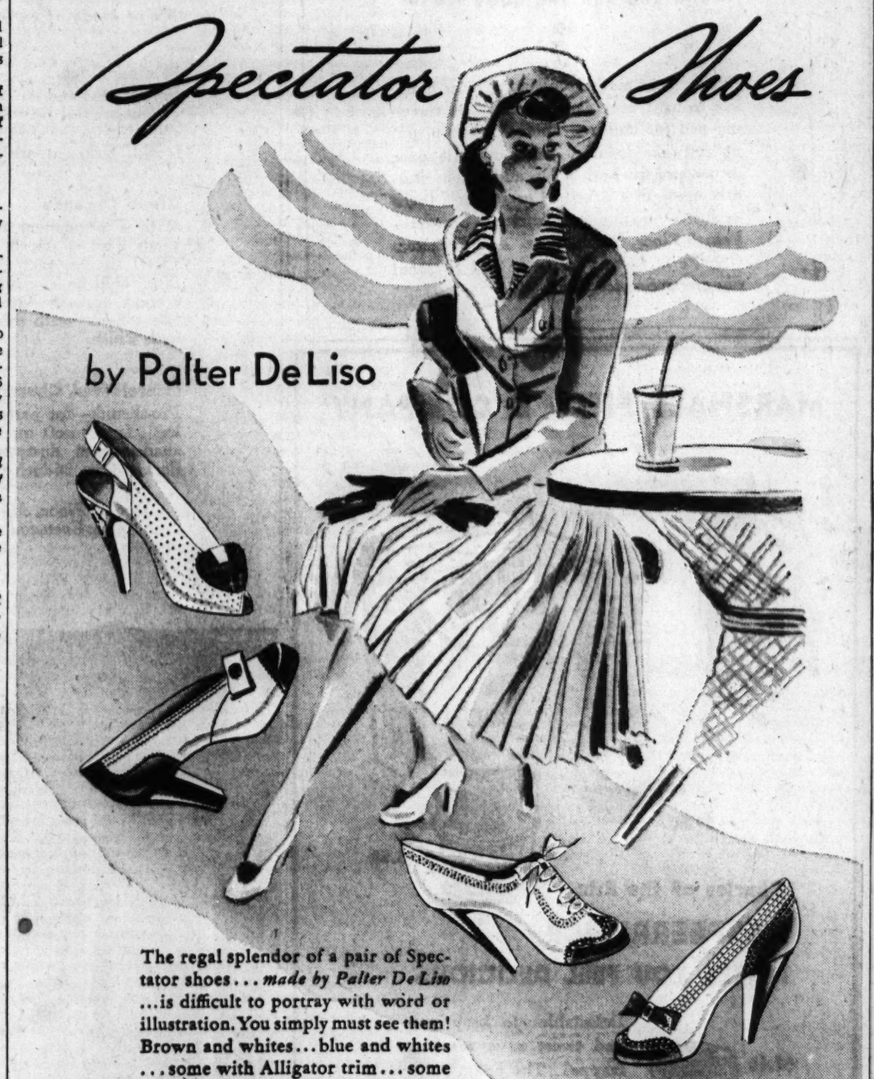

by Palter DeLiso

The regal splendor of a pair of Spectator shoes... *made by Palter De Liso* ...is difficult to portray with word or illustration. You simply must see them! Brown and whites... blue and whites ...some with Alligator trim... some with high... some with medium ...some with low heels... and *all* typical Palter De Liso creations.

$14.75

☆

The Costume Bootery of

O'CONNOR & GOLDBERG

at 23 Madison, East

☆ *Open an O-G Charge Account*

APPLICATION FOR $7,500-$11,250 ACCIDENT INSURANCE POLICY

AND SUBSCRIPTION TO THE DAILY TRIBUNE

NOTE: For the sum of 25c preliminary term fee, plus 10c a month in advance thereafter, the Chicago Tribune makes available to its Home Delivery Subscribers and members of their families who reside in the same household a $7,500 Travel Accident Insurance Policy. Insurance coverage eventually increases to $11,250 on continuous renewal. Issued by Federal Life Insurance Co., Chicago. NO MEDICAL EXAMINATION. One policy to a person. Issued only to applicants over 10 and under 70 years of age.

Mail this Coupon to the Chicago Tribune. SEND NO MONEY. Accredited representative will call and collect 25c. Official Carrier will collect monthly thereafter for Insurance and Subscription. Insurance will lapse if subscription is stopped.

☐ *I hereby order the Daily Tribune delivered to my home by Carrier six days a week, starting immediately, for which I agree to pay the regular rate.*

☐ *I am a Home Delivery subscriber and agree to continue.*

Do you apply for this $7,500 Travel Accident Policy?.....
(PLEASE PRINT)

Your Name?..... (First Name, Middle Name, Last Name)

Address?..... (Number, Street) Apt.?.....

..... (City, State) Phone?.....

Your Age?..... Date of Birth?..... (Month, Day, Year)

Are You Blind or Deaf?..... Are You Crippled?.....

Name of Person to Whom Insurance Is to Be Paid in Case of Your Death? (Beneficiary)

..... Relationship.....
First Name Middle Name Last Name

Applicant's Signature.....
Sign in Own Handwriting

NOTICE: Orders for Home Delivery of the Tribune are acceptable only from persons residing where such service is maintained and are subject to rejection by the Tribune. All applications for insurance are subject to rejection by the Federal Life Insurance Co. Insurance does not become effective until noon the date policy is issued.

Form A2735—2-39

Unmistakably

A BLUM COSTUME ... you'll buy with Decoration Day in mind and wear all summer. Polka dot dress, with natural color linen-weave jacket. One handsome example of the new Blum prints now featured at "the price you want to pay."

DEBUTANTE SHOP • MAIN FLOOR

$29.95

BLUMS VOGUE

630 SOUTH MICHIGAN AVENUE ESTABLISHED 1910

BLUMS-NORTH BLUMS-EVANSTON BLUMS-TOWN & COUNTRY

STEVENS

7.95

Vivid Print

for your pet coat dress!

The stunning hand-screened brilliant flower print makes this coat dress outstanding! It's such a comfortable dress—simple, cool, easy-on-and-off . . . yet infinitely smart and flattering! A grand change from summer pastels. Red, Yellow, or Orange rayon crepe. 10 to 18. A prize for **7.95!**

Stephanie Shop—4th Floor

Chas. A. Stevens & Co.

State Street Open 9:45 to 5:45

38,000 ITALIANS WILL SURRENDER FORT IN ETHIOPIA

Emissary Sent to British to Receive Terms.

[Continued from first page.]

ing Australians recaptured a number of strong points in the outer defenses of the beleaguered port. Twenty-five German prisoners also were seized. In the Sollum and Fort Capuzzo areas along the Libyan-Egyptian border, British mechanized patrols continued their lively harassment of axis forces.

Violent War in Air.

The aerial warfare over the weekend was very violent. The RAF and ground batteries destroyed 22 axis planes [including three in Iraq] and damaged more than 20 others.

Axis planes raided the Suez canal area last night but failed to inflict casualties or damage. Three of the axis raiders were downed, two by anti-aircraft and one by British chaser planes.

In the most destructive blow to axis aviation, 20 German Junkers bombers, a number of Messerschmitt fighters and Heinkels were damaged by RAF airmen attacking Hassani in Greece. Additional damage was reported inflicted and six planes destroyed on the Nazi held Greek airdromes at Argos, Malaoi, and Menidi.

Returning again to the assault on Bengazi, main port of entry for axis troops and supplies in North Africa, the RAF blasted that Libyan port Friday night, starting tremendous fires which blazed furiously long after the raiders left. Derna and El Gazala were other Libyan targets.

At Sollum British fighters downed two Messerschmitts.

More than 20 axis vehicles were destroyed in a raid on a large supply column moving along the Tobruk-Bardia road. Traffic was stopped completely.

Axis planes attempting to machine gun a British airdrome on the Greek island of Crete were intercepted, and three Messerschmitt fighters and a Junkers bomber were downed by RAF fighters and four other axis craft by antiaircraft guns.

In all these operations, the RAF acknowledged the loss of only three of its own craft.

Italians Admit Difficulty.

ROME, May 18 (AP).—The Italian high command admitted today that the predicament of the duke of Aosta's forces in Northern Ethiopia is "becoming more difficult from hour to hour because of the scarcity of means, the losses suffered, and the impossibility of carrying away and tending the wounded."

Despite the growing seriousness of the situation, the Fascist high command asserted the dwindling defenders of Amba Alaji were continuing to resist "with great courage."

British Attacks Collapse.

BERLIN, May 18 (AP).—Several British counterattacks from Tobruk in North Africa collapsed under German artillery fire, the German high command said today, and four British tanks, other war material, and prisoners were captured in fighting about Fort Capuzzo and Sollum.

Italians to Quit

(Story starts on page 1.)

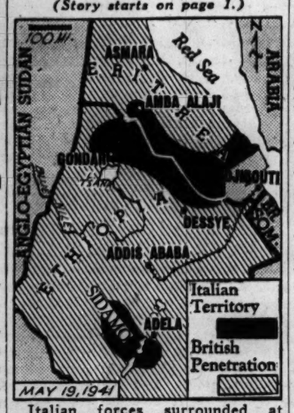

Italian forces surrounded at Amba Alaji, Eritrea, have sent emissaries to obtain British terms of surrender. Cessation of hostilities in the area would free British troops to clean up the opposition southward in Ethiopia.

LUNDEEN'S WIDOW ANSWERS CRITICS OF HER HUSBAND

Washington, D. C., May 18 [Special].—Allegations of a New York gossip columnist that the late Senator Ernest Lundeen of Minnesota was not a loyal American were vigorously denied tonight by his widow in a nation-wide radio broadcast.

This disseminator of rumors, she said, "has cruelly slandered my husband"—after his death—by repeatedly suggesting that Senator Lundeen was not a loyal American. This is malicious and atrociously false."

Mrs. Lundeen, whose husband served in the Spanish-American war as a volunteer, said that he was a lifelong opponent of involvement of the United States in any European war, and was elected on campaign pledges that he would never vote for such involvement. He "never expressed support, publicly or privately, for any foreign government," she added. "The one thought that filled his mind was the safety and well being of America."

The senator's widow accused a pair of Washington columnists of "cooperating in spreading libels" against her husband, and charged: "If my husband had joined forces with the international war mongers he would now be permitted to rest in peace."

GAS ATTENDANT SLUGGED.

Two bandits slugged James Coffman yesterday and robbed him of $38 cash and $23 in checks in the filling station where he works at 3938 South Cicero avenue.

GOVERNMENT SEIZES 200 ALIENS IN RAIDS FROM COAST TO COAST

Washington, D. C., May 18 (AP).—At least 200 aliens were under arrest on both seacoasts tonight following a sudden roundup ordered by the justice department to seize foreign seamen and others who are in this country illegally.

The biggest haul was made by 500 New York detectives, immigration officers and border patrolmen who rounded up 92 in lodging houses, cafés, and bars. These, with 34 taken in New Jersey, were locked up at Ellis Island, most of them on charges of illegal entry and violation of immigration laws.

Twenty-eight were rounded up in Florida and 29 in San Francisco and Oakland. Officials at Boston said the drive there was "highly successful" but declined to disclose the number arrested.

The roundup, launched unexpectedly by the justice department Saturday night, was said to be aimed particularly at German and Italian seamen.

BRITISH MINERS IN OTHER JOBS TO BE RECALLED

[Chicago Tribune Press Service.]

LONDON, May 18.—Miners will receive a guaranteed wage as soon as the essential work order governing the coal mining industry comes into effect, THE TRIBUNE learned tonight. Pit workers may be recalled from the army and munitions works to return to their original work. The heavy coal production program and the loss of labor from the industry has made it necessary to conserve man power in the mines.

Fourth Quadruplet Dies Second Day After Birth

Hiawatha, Kas., May 18 (AP).—The fourth quadruplet born to Mr. and Mrs. Joseph Baker died today at the Horton hospital. The boy's brother and two sisters died soon after birth yesterday.

You'll find Foster Shoes for Women and Children . . . in the "newest store on N. Michigan!" Now at

164 N. MICHIGAN AVE.

(just north of Randolph)

F. E. FOSTER AND COMPANY

FORMERLY ON N. WABASH

Fly United

TO

CLEVELAND . . . 1¾ hrs.

10 flights daily—$18.25 one way

NEW YORK 3 hrs. 55 min.

12 flights daily—$44.95 one way

"EVERYWHERE WEST"

Through sleepers and scenic daylight services to San Francisco and Los Angeles, Portland, Seattle. Visit both San Francisco and Los Angeles at no extra fare.

Call travel agents, hotels, or

UNITED AIR LINES

Palmer House PORtsmouth 8800 Stevens Hotel Lobby

23 E. Monroe St.

ADVERTISE IN THE CHICAGO TRIBUNE

WANT A FURNISHED APARTMENT?

See the Furnished Apartments-to-Rent columns in the

CHICAGO TRIBUNE WANT AD SECTION

GUARANTEED SATISFACTION

"India Cream"

THE NEW SHIRT SENSATION BY MANHATTAN*

$3

Men who like smart new things are swinging to "India Cream"—the brand new shirt shade by Manhattan . . in a new rayon shirting so soft, so luxurious that it's a real experience to wear

Other Manhattan shirts, $2 to $5

**Tailored by the Manhattan Shirt Co.*

Maurice L. Rothschild

State at Jackson

DELTON SHOES

in a flurry of snowy whites

$8.75

All these Delton white shoes—pumps, ties, straps, spectators—tell little white lies. They say your feet are really smaller than they are every time you put them on. But they don't tell any little white lies about the value—it looks big—and is big

Other shoes from $6.75—7th floor

Maurice L. Rothschild

State at Jackson

MARSHALL FIELD & COMPANY

Slumber Ride for comfort while you and the baby travel

$2

Hundreds of mothers tell us, "It's the handiest thing I ever came across!" A traveling bed for children up to 3. Easy to put up and take down . . . takes up little space in use and fits both sedan and coach. Sturdily made in a practical gray fabric that's exclusive with us. *Infants' Section—Fourth Floor, North, State. Also Evanston, Oak Park, Lake Forest—or call Personal Shopping Service, State 1000.*

MARSHALL FIELD & COMPANY

Charles of the Ritz

RASPBERRY ICE

MAKES YOU FEEL DELICIOUS

Delectables to keep you cool and sweet as a raspberry ice frappe! The Foam Bath looks like an ice cream soda; a freezer holds bath powder; cologne comes in a gay 90's phosphate bottle. Carry them away—each in a pink ice cream container! *First Floor, North, State. Also Evanston, Oak Park, Lake Forest. Or call Personal Shopping Service, State 1000.*

MARSHALL FIELD & COMPANY

soak 'em . . .

suds 'em . . .

scrub 'em . . .

treat 'em rough

FIELD'S COTTON FABRICS CAN TAKE IT

You'll make tailored cottons for work, frothy sheers for parties, gay togs for sports, romantic robes for lounging—and you'll love them for their crisp coolness, for their soap-and-water freshness! So inexpensive, when they're made at home, that you can enjoy the sweet luxury of a spanking clean dress every day of the week! Come in today—it's the start of National Cotton Week!

We've loads of cottons from **25c** *to* **$6** *yard*

Printed Pique **58c yard**
Pre-shrunk, and as crisp and fresh as peanut-brittle! Gay floral designs, just right for lovely afternoon and evening frocks. Wears superbly. 36-inch width.

Crepe Organdy **78c yard**
With a permanent finish that never needs a bit of starch. Such delightful pastel shades, such exquisite designs that you'll be a vision of loveliness in a crepe organdy dinner frock. Washes like a hanky with colorfast shades. 36-inch width.

Embroidered Chambray **$1.25 yard**
Pre-shrunk—for perfect fit after washing. Lovely soft quality in delectable shades from dusty pastels to smart dark colors. 36-inch width.

Second Floor, Middle, Wabash
Also Evanston, Oak Park

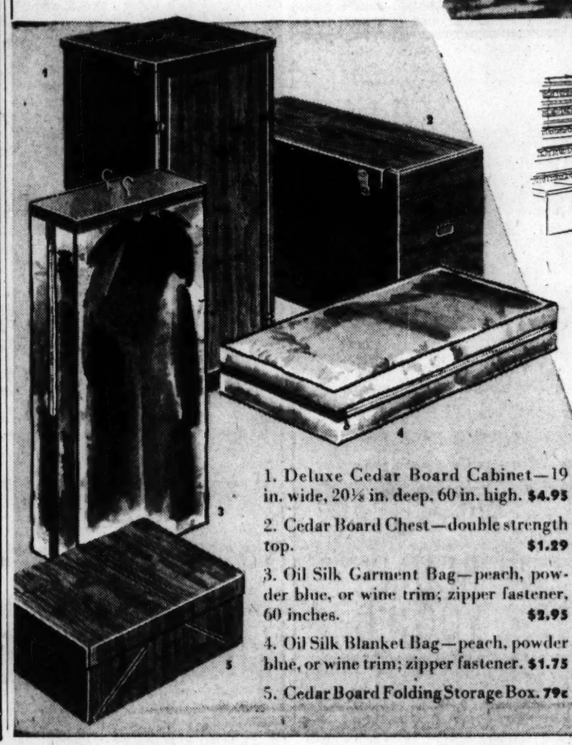

1. Deluxe Cedar Board Cabinet—19 in. wide, 20½ in. deep, 60 in. high. **$4.95**
2. Cedar Board Chest—double strength top. **$1.29**
3. Oil Silk Garment Bag—peach, powder blue, or wine trim; zipper fastener, 60 inches. **$2.95**
4. Oil Silk Blanket Bag—peach, powder blue, or wine trim; zipper fastener. **$1.75**
5. Cedar Board Folding Storage Box. **79c**

Crowded for space?

STORE WINTER WARDROBES, BLANKETS IN

CEDAR BOARD UNITS

• mothproof • dustproof

Pack your winter wardrobes and bedding safely away in these sturdy, compact cedar board units . . . they'll tuck away in a nook in your closet . . . keep amazing amounts of clothing, bedding . . . safe, clean, fresh all through the summer months. Easy to pack, too.

Third Floor, South, State
—or call Personal Shopping Service, State 1000

BRITISH FLEET'S BASE NOW A CITY OF 'BLITZ' SCARS

Portsmouth Target Many Times Since August.

BY LARRY RUE.
[Chicago Tribune Press Service.]

LONDON, May 18.—Portsmouth, famous home of the British navy, has, with London, received the most consistent attention of Nazi night raiders. The Nazi policy of selecting one British provincial town or seaport for a series of night raids is comparatively recent, but the blitzkrieg of Portsmouth, like London, began last August. Since then that city of 253,000 inhabitants scarcely has had one week free of air raids.

American sympathy for Portsmouth air raid victims was shown by the gift of $20,000 presented by Bertrand De N. Cruger on behalf of the British War Relief Society of America, of which he is the chief in this country. A check for an equal amount also was given to the mayor of Southampton for air raid victims there. The donations were the occasion for a visit by American newspaper men to these cities.

Two of Greatest Objectives.

In these two cities the German air force has two of Britain's greatest military objectives—the famous naval dockyards of Portsmouth and the harbor of Southampton.

Central street in Portsmouth, originally named High street, held many historical associations. In High street Lord Nelson spent his last night on leave in a hotel with Lady Hamilton before setting sail for Trafalgar.

In High street the handsome duke of Buckingham was murdered. In High street Lord Howe put down the famous fleet mutiny. In a High street hotel Charles II. was married to beautiful Katherine of Braganza. In High street King William IV. held his famous fight with the watermen. All that remains of High street's historic associations are scraps of varicolored rubble.

Canvas Covers Roofs.

Like many other cities, the site of Portsmouth was an island, but the town in passing years of growth spread to the mainland. A number of hospitals have been damaged by bombs and numerous homes have been hit. Many still are habitable with roofs covered with canvas as is the custom with the present shortage of labor until war rebuilders can repair them.

The fires in Portsmouth have been some of the fiercest Britain has seen. On one particular night "buildings were burning around me so fiercely," one fireman said, "that putting a hose on them was like spitting in hell."

To escape bombs in this much blitzed city of unpredictable raids, a portion of the public whose means of livelihood necessitate their remaining at work there, make a nightly trek to the pleasant countryside.

A Nightly Pilgrimage.

There is no sign of despair or lack of confidence on the faces or in the voices of the people who make the nightly pilgrimages to comparative safety, but this evacuation is not a pleasant sight. Long queues wait at bus stops to be taken out.

The shopping center of Southampton, familiar to most Americans who have visited Britain, suffered badly and the civic center, which is pleasantly set off by itself in a park, has been seriously damaged. The town hall, art gallery, and police headquarters have been hit by bombs. Six of the largest department stores have been demolished.

"In normal times Southampton has a population of 180,000," Mayor Councillor William Lewis said. "After our first serious blitz a fair number of our residents moved to the country. We have had 60 raids to date and our population is decreasing."

Accompanying the visitors on their tour of the city was Capt. Jonah Jones, editor of Southampton's only daily—The Southern Daily Echo. All that remains of his offices and plant is a hole in the ground.

Wife Found Slain

[Acme Photo.]

MRS. VIRGINIA LESAR.

St. Louis, Mo., May 18 [Special].—John Edward Lesar is being questioned here by police after the body of his estranged wife, Virginia, 22 years old, was found in front of a church. She had been stabbed to death. An anonymous telephone call sent police to her body.

3 HOSPITAL SHIPS ESCAPE IN RAIDS BY NAZI BOMBERS

ALEXANDRIA, Egypt, May 18 (AP).—Three British hospital ships, marked with big red crosses, were attacked heavily by Nazi dive bombers, but all escaped, the British asserted tonight. Two of them were attacked at Tobruk, Libya, and one near Crete.

The Aba, attacked 120 miles south of Crete, summoned a nearby destroyer patrol which hurried up, fired an "umbrella barrage" and drove off the dive bombers. The Aba, carrying wounded, escaped, the British said.

Three cruisers returning to this Egyptian base with destroyer and anti-aircraft ships reported the repelled attacks of 13 German dive bombers off Libya, downing four.

BRITISH BOMBERS BATTER COLOGNE FOR SECOND NIGHT

Claim Huge Fires Blaze in Many Buildings.

LONDON, May 18 (AP).—British bombers hurled a "constant rain of bombs" upon the German city of Cologne last night in the second consecutive night raid on that Nazi industrial center and left huge fires blazing among many buildings, the British reported tonight.

Unfavorable weather failed to stop the strong force of aircraft flying against Cologne on Friday and Saturday nights, the British air ministry news service said, and the raids were carried out "successfully."

"Reports by the crews show how concentrated and violent was the [Saturday night] attack."

"They scarcely had begun to bomb before large fires sprang up to meet the constant rain of bombs. There was one particularly large fire in which many buildings were ablaze."

Few Raids on Britain.

Other bombers spread over Nazi held points on the continent while the Germans gave the British a virtual "night off" from raids.

The air ministry reported docks at Rotterdam, Holland, and Boulogne, France, and other objectives in "enemy occupied territory" were attacked and unidentified "French and Dutch harbors" were raided.

Only one bomber was missing after the night's raids, the ministry said. It was acknowledged that two fighters were missing from patrol yesterday, but the ministry added that a British fighter downed a German fighter, shooting it into the sea off the southeast coast.

The admiralty announced that the trawler Susarion had been sunk, but did not disclose the number of casualties.

Germans Admit Damage.

BERLIN, May 18 (AP).—Damages to railway facilities, destruction of houses, and the killing and wounding of many civilians in British bombings in western Germany, particularly Cologne, were admitted today by German authorities.

An unidentified northern German harbor city was reported bombed tonight by a small number of RAF planes.

The British were declared to have paid the price of two planes shot down by night fighters. The Germans counted British plane losses in three days ending yesterday at 26 while admitting 11 losses themselves.

DNB said battle planes bombed two merchant ships in a convoy 350 miles west of Ireland today and left the vessels listing badly. Two ships totaling 5,500 tons were destroyed and four others damaged last night in the English channel.

TORPEDOED BRITISH FREIGHTER'S ENTIRE CREW IS RESCUED

AN EASTERN CANADIAN PORT, May 18 (AP).—Crew members of a British freighter reached here today reporting all the ship's complement had been saved when she was torpedoed off the coast of Ireland. The men said they were in the boats about 20 minutes after their vessel was fatally damaged. They were picked up by another vessel, which landed them in Canada. Their ship was bound for New York from Britain.

FRANCE UNEASY OVER COLONIES; EYE STILL ON U. S.

American Diplomacy Seen in Vichy as Clumsy.

BY DAVID DARRAH.
[Chicago Tribune Press Service.]

VICHY, France, May 18.—Tension developed here again today as France faced new international complications. Attention of high officials and diplomats still was focused on President Roosevelt's condemnation of French-German collaboration and British bombings in French mandated Syria.

There was a certain amount of uneasiness over what might happen to French colonial possessions. Expert diplomatic opinion, however, interpreted the Roosevelt statement as another way of telling Vichy that America would not permit Guadaloupe, Martinique, and other French possessions in the western hemisphere to become new Syrias. German planes en route to Iraq have been given the use of Syrian airdromes, some of which the British attacked.

U. S. Diplomacy "Naive."

Observers here are inclined to regard American diplomacy with respect to France as clumsy and naive. Tonight's Le Temps said it seems strange that Washington should object too strenuously to French-German collaboration since President Roosevelt chose the moment just after announcement of the policy of collaboration — namely: after the meeting between Adolf Hitler and Chief of State Petain at Montoire—to send his personal friend, Admiral William D. Leahy, here as American ambassador.

Discussing what it called two new facts in the international situation, which it designated as President Roosevelt's declaration of a new European order and British air attacks in Syria, Le Temps said:

"The least that can be said is that it is singularly unfortunate for Mr. Roosevelt's new attitude toward this country that it coincides with an act of history of distinct character committed by England against France."

Deplores Interpretation.

Le Temps deplored the President's interpretation of Marshal Petain's announcement of further French-German collaboration, and regretted that any idea could have been gained that France would put colonies on the Atlantic seaboard at the disposition of the Germans.

Some diplomats here expected that Ambassador Leahy would shortly be recalled to Washington for consultations, more as a part of diplomatic horseplay than as any indication of a pending break between Vichy and Washington.

Declare U. S. Diplomat's Car 'Stolen' by Germans

LONDON, May 18 (AP).—The British Broadcasting corporation reported tonight that German troops "stole" the automobile of the American vice consul in Salonika after "intimidating" with a machine gun the owner of a garage where the car was stored.

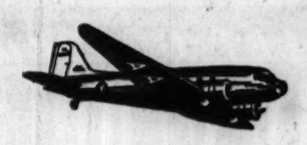

NEW YORK

MOST FREQUENT DAILY SERVICE

★ American Airlines has again increased its daily service to New York. You can go via Detroit and Buffalo, or via Cincinnati and Washington or via the NON-STOP route. Three non-stop flights from each city daily: 12 noon, 3 pm, 5 pm (standard time). $44.95 one way, $80.90 round trip. For reservations, call your Travel Agent or PORtsmouth 7000. Ticket Office: Palmer House Arcade.

In Milwaukee, call Marquette 3330. Ticket Office: 735 N. Water St.

AMERICAN AIRLINES
ROUTE OF THE FLAGSHIPS

SUBSCRIBE FOR THE CHICAGO TRIBUNE

STEVENS

Most successful "Hair-do" in ages . . . the new

"Carved Curl Cut"

brought to you by

Dermott

He's first to bring you this invention that SHAPES-AS-IT-SETS—a 2 in 1 speedy performance giving both haircut and finger wave with our CURL CARVER*

Copyright: 1941: Carved Curl Association.

Here's the miraculous invention, The Curl Carver, that actually carves your hair contour as it curls it.

Not an inch of precious back-length is disturbed. Curls are correctly carved right in. Gently width is pruned away layer by layer, skillfully sculpting to eliminate shapeless bulk that drags out weekly waves. Result? A springy, resilient cap of light curls, coiffed to contour. It's hardly a week old and everyone is clamoring to have a Carved Curl cut! Call Randolph 1500. Make your appointment today!

Connelly photo

Cut, Shampoo, Finger Wave 3.50 complete

Powder Box-Silhouette Shop 6th Floor

Chas. A. Stevens & Co. State Street Open 9:45 to 5:45

Make your hair shine like satin . . .
DERMOTT'S HAIR-DRESSING (his own formula) is an aid to good grooming, helps give a shining glow to your hair, is especially good for dry, harsh permanents.
Jar.....1.00 Tube.....1.25
Toiletries—1st Floor

STEVENS

Take Inches Off those stubborn spots!

Call Randolph 1500 for your appointment.

Whittling-off an inch or two will make you proud of your figure! It's easy - with the aid of our new Syl-O-Form* treatments, that help take it off - with passive exercise! Start now and you'll be amazed at the fast results!

Special Introductory Offer
5 Treatments 12.50

Chas. A. Stevens & Co. State Street Open 9:45 to 5:45

Silhouette Shop—6th Floor

*Registered

A special selling of 1000

BRUCEWOOD SUMMER DRESSES
$5.95

Icy cool for torrid days in town—these dresses are exquisitely fashioned of Ripplecool, a Rosewood fabric of Celanese* yarn. You'll love them and live in them—you'll love the superb values, too

In white, blue and beige—sizes 12 to 20, others 38 to 44—7th floor

MAURICE L ROTHSCHILD
*Reg. U. S. Pat. Off. State at Jackson

Tri-Phi you see has gone on a spree

TRI-PHI'S NEW DRESSES
$4.65

Exciting—inviting—makes them fun for copy writing—you'll be as enthusiastic as we are

pastels—prints—sheers—cottons—washables sizes 9 to 15—3rd floor

MAURICE L ROTHSCHILD
State at Jackson

IN CHICAGO, EVANSTON, OAK PARK AND GARY

Spruce Up In The Hub's

GABARDINE SUITS

$35

Second Floor

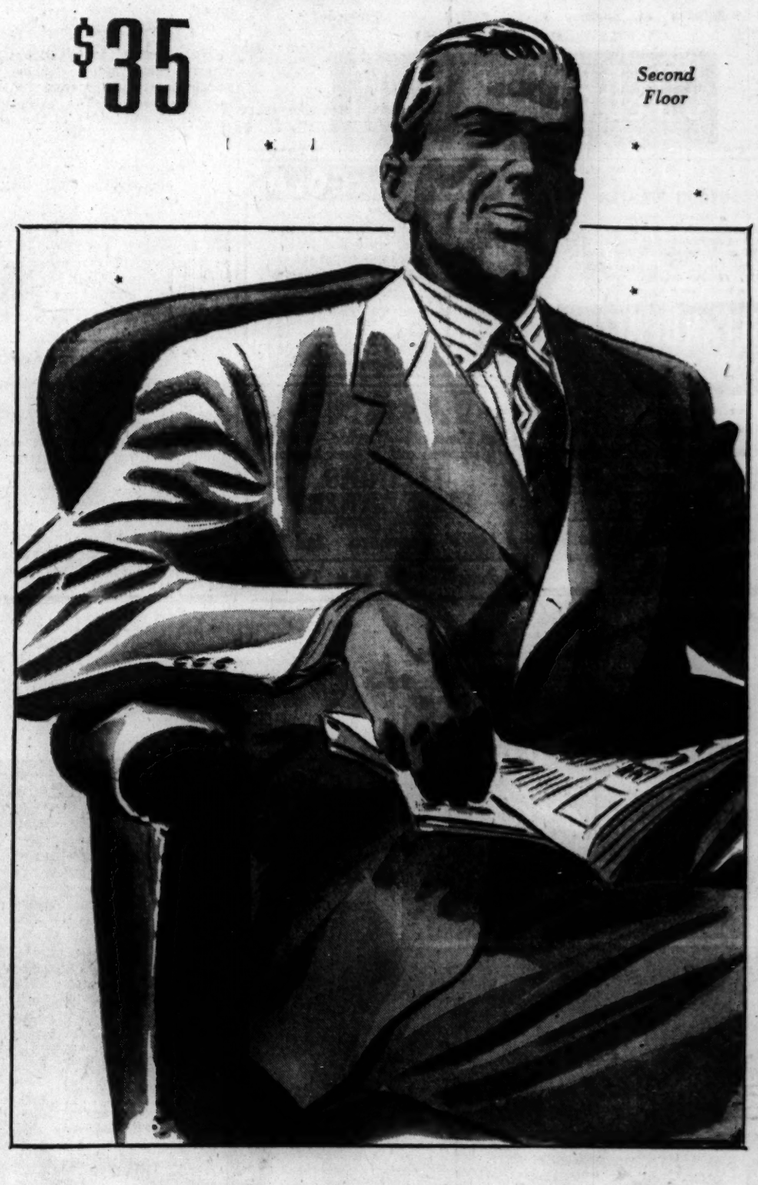

Knowing how much this admirable fabric appeals to men, we exerted *Herculean* efforts to get the best values obtainable—and did! Constructed to our rigid specifications . . . tailoring to a "t" (including hand stitched edges) . . . a huge variety of sizes and colors . . . a selection so large you're bound to find *the* Gabardine suit most becoming to you—at whatever price you wish to pay.

Gabardine Suits by Society Brand, $40 . . . by GGG, $65

DOWNSTAIRS THRIFT SHOP GABARDINES, $25

and of course it's The Hub for your Furnishings

THE HUB
Henry C. Lytton & Sons
State and Jackson, CHICAGO • EVANSTON • OAK PARK • GARY

MANDEL BROTHERS

Summer Tonics for Your Ailing Shoes

at Low Cost

Bring in your old style shoes—let us turn them into new summer styles. Use our famous service for genuine satisfaction. Work called for and delivered. Call State 1500.

Shoes reshaped—longer, wider..85c
Baby Shoes Metalized, pair...$2.75

MANDEL BROTHERS' Shoe Clinic
Fifth Floor—State

LET GOLDBLATT'S
RE-UPHOLSTER
YOUR LIVING ROOM FURNITURE

Your CHOICE OF COVERS $31.50 FOR 2 PIECES
CHAIR $10.50 SOFA $21.00

TAKE UP TO A YEAR TO PAY
No Carrying Charge If Paid in 90 Days

SLIP COVERS INCLUDED
With Every 2-Piece Suite Re-upholstered

for FREE ESTIMATE SIMPLY CALL...
MONroe 9500
We will send an estimator to your home with samples and full information. No obligation.

5 YR. GUARANTEE
On Construction and Workmanship
- Every Suite Custom Built in Our Own Factory!
- All Interiors Rebuilt with New Felt and Moss!
- Woodwork Retouched, Frames Repaired and Braced!
- Nachman Springs in All New Seat Cushions!
- Balance of Springs Reset, Retied and Replaced!

FREE PICKUP AND DELIVERY

GOLDBLATT BROS.
Ten Department Stores

7 DEAD, 14 HURT IN EXPLOSION ON EXCURSION BOAT

Life Preservers Lost in Blast; Vessel Burns.

Little River, S. C., May 18 (AP).—An explosion aboard the excursion boat Nightingale, off Little River inlet today, killed seven of the 39 passengers and injured 14, one seriously.

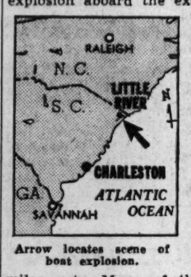

Arrow locates scene of boat explosion.

The blast occurred while the craft was anchored in a calm sea about 12 miles out. Many of the men and women aboard were fishing from the boat under the midday sun.

Four bodies were recovered. Coast guard boats abandoned the search at dark, but divisional coast guard headquarters at Jacksonville, Fla., planned to send a plane to the area tomorrow to continue the search for the missing.

Four Bodies Recovered.

The bodies of T. W. Cothran and G. A. Barber, both of Salisbury, N. C., and E. R. Griffin and George B. Barfield, both of Rocky Mount, N. C., were recovered soon after the explosion.

Unaccounted for and given up for dead were Grey Barber Jr. and Jerry Barber, brothers, and Shelton Lesler, all of Salisbury.

W. A. Warton of Rocky Mount, a passenger aboard the Nightingale, said members of the crew had been emptying gasoline from a five gallon container into soft drink bottles.

The gasoline, he said, was poured into the carburetor while the engine was being worked on, and some of the liquid spilled. The gasoline became ignited and the explosion followed.

Life Preservers Destroyed.

"Fire seemed to break out everywhere," said Warton. "Some of the people became frightened and leaped into the ocean. The explosion destroyed all but a few of the life preservers.

"Passengers who were unable to get life preservers held to pieces of timber and debris until they were picked up."

After the blast, the ship burned slowly to the water's edge. Thirty-two passengers and the crew of four were rescued by two other excursion boats, the Edward and the Cadet. The Nightingale was owned and piloted by Douglas Seabastjan of Beaufort, S. C.

Anti-Nazi Newspaper Circulates Thru Norway

STOCKHOLM, May 18 (AP).—A paper advocating opposition to the Norwegian Nazi organization, Nasjonal Samling, was given almost blanket circulation thru Norway yesterday, the Norwegian national holiday. It was reported that the paper, which carried a proclamation from King Haakon who is in exile in London, was distributed by regular post-office employés. Those responsible for the paper were reported arrested.

Builds Bombers

One of the young women employed in Canada's aircraft industry smiles as she works inside a Bolingbroke bomber being built at the Fairchild plant in Montreal.

ROOSEVELT JR. HURT IN CRASH OF HIS NEW CAR

Walpole, Mass., May 18 (AP).—Franklin D. Roosevelt Jr. was injured today when a tire blowout sent his new convertible sedan against an embankment.

The accident occurred about 5 a. m., police said, as young Roosevelt was returning to the naval training station at Newport, R. I., where he recently reported for active duty as an ensign. He was taken to Massachusetts General hospital, which reported that he was not seriously injured, adding: "He expects to return to his ship before long." Police said he suffered cuts on the head and face.

The crackup was reported to police by another of the President's sons, John, shortly after the overturned car had been discovered at noon by State Trooper Arthur F. Chaisson, who said the top and fenders of the automobile were badly damaged.

Dutch Foreign Chief in New Zealand for Talks

AUCKLAND, New Zealand, May 18 (AP).—Eelco N. van Kleffens, Netherlands minister of foreign affairs, and Charles J. J. M. Welter, colonial minister, arrived today for trade discussions.

CHURCHILL SCANS HESS FACTS; MAY RIP OFF SECRECY

British Hope for Report to Commons This Week.

LONDON, May 18 (AP).—Prime Minister Winston Churchill pondered today a detailed secret report on statements by Rudolf Hess since the Nazi deputy Fuehrer parachuted to earth in Scotland, and the restive British public hoped he'd lift at least a corner of the veil from the mystery before the house of commons this week.

The British Broadcasting corporation continued a barrage of broadcasts to Germany about the Hess affair. Its latest theme was that the Nazi radio in keeping quiet before its home audience while pouring out a variety of conflicting accounts for foreign consumption.

The British public continues to be eager for clarification of the widely differing versions published here.

Hint at Valuable Information.

Some curbstone kibitzers suggested that official silence thus far might be a sign the government has obtained such valuable information from Hess that it would be able to wring maximum benefit from keeping the Germans in long suspense.

British broadcasts to Germany referred to "widespread reports of an extensive purge in Germany and many arrests of Hess' associates, especially occultists," a reference to German assertions that the No. 3 Nazi had been ill advised by fortune tellers and mesmerizers.

The Germans also were told that all telephone communication between Germany and Sweden was cut at 6 p. m. Friday, "precisely the same thing as happened Saturday night, the night of the Hess flight."

Hundreds of Arrests Reported.

Exchange Telegraph, British news agency, in a dispatch from Goteborg, Sweden, quoted the Berlin correspondent of the newspaper Goteborgposten as saying that Hess' wife was arrested "two days ago and that a multitude of arrests followed the escape of Hess to Scotland—in Berlin alone there have been hundreds."

[*Berlin dispatches on Saturday quoted authorized Nazis to the effect that Frau Hess did not figure in the Hess investigation and that she had appeared at her husband's office the two previous days, ostensibly to remove personal belongings.*]

"Police are arresting in restaurants," the Exchange Telegraph dispatch went on, "persons, irrespective of their political views, who discuss the Hess affair.

"Several fresh prisoners have arrived at Sachsenhausen concentration camp. Secret police are questioning Prof. Messerschmitt [designer of the famed German fighting plane] about the plane in which Hess flew to Scotland."

Messerschmitt Arrest Denied.

BERLIN, May 18 (AP).—Foreign reports that Willi Messerschmitt, designer and builder of German fighter planes, has been arrested in connection with the flight of Rudolf Hess are "without foundation," the official news bureau said tonight.

Tells of Curb on High Nazis.

New York, May 18 (AP).—The British official radio, in a broadcast heard here today, stated:

"The Stockholm correspondent of the independent French agency reports that Adolf Hitler has prohibited any travel, even for private purposes, by people in his entourage. The correspondent says that this has prevented Field Marshal Goering from going on a hunting trip he had planned."

FURNACE WORKER DIES OF BURNS.

Joseph Fryza, 53 years old, 3426 East 89th street, died yesterday in Little Company of Mary hospital of burns suffered a week ago while at work as a furnace helper at the Carnegie-Illinois Steel company plant.

SAVE 20% ON DANCE LESSONS NOW
PREPARE NOW FOR VACATION

BEFORE vacation modernize your dancing! You'll have a much better time if you know the latest steps. Enroll now—while you can save on lessons. For during the next thirty days *only* you save 20% on rates! Rates are so low in order to keep our large staff of experts until they leave to conduct classes at famous summer resorts. Visit the Studios today and become an expert, thrilling dance partner. Lessons are easy, good exercise and grand fun. All studios air-conditioned. Open until 10 P. M. for visitors.

ARTHUR MURRAY
57 E. Jackson ★ Drake Hotel

STEVENS
May Special!
Dream Lingerie
lavish with filmy lace
or pretty eyelet embroidery

Above: dainty embroidered set. Shell, White, Dove.

Left: lacy set in Shell, White, Blue.

Breathlessly lovely matchmates . . . for a June Bride to treasure . . . to make any woman's dreams a reality! One set alight with picturesque eyelet embroidery . . . one with delicate Alencon type lace. Both in fine rayon crepe, sizes 32 to 38. So outstandingly lovely you're sure to want both sets!

Nightrobes 4.00 Slips 3.00

Chas. A. Stevens & Co.
State Street Open 9:45 to 5:45
Lingerie—2nd Floor

AUTHOR WANTED
Mary had a Persian Lamb
Whose fleece she highly prized
To keep it safe from fire and moths
She had it stored and Hollanderized
If you know the author of this poem, please communicate with me. Peter Edgar

HOLLANDERIZING
For rejuvenation and cleaning by Hollander
Ask your fur retailer
Hollanderized Coats Bear This Tag
HOLLANDERIZED FUR COATS

RESORTS AND TRAVEL.
CALIFORNIA.
FREE Calif. Official Vacation Book
Write All-Year Club (Non-Profit)
629 South Hill Street
Los Angeles, Calif.

CASH for Old GOLD
Sell your Old Gold, Jewelry, Dental Gold, Rings, Watch Cases, and any broken or discarded jewelry here for cash. BASEMENT, STATE ST.
Gold Dept. operated by J. Dellafield Co., D. B. A., United Smelting Works, licensed on Treasury P4, R12. Pursuant to the Gold Res. Act of 1934. No. 3670.
NETCHER'S BOSTON STORE

LOANS
on Diamonds—Watches—Jewelry
Courteous and Refined Service
ILLINOIS STATE PAWNERS ASSOCIATION LTD.
140 N. Dearborn 2nd Fl.

Advertise in the Tribune

ONLY EASTERN
OFFERS YOU "THROUGH SERVICE"
WITHOUT-CHANGE-OF-PLANE
To LOUISVILLE and NASHVILLE via INDIANAPOLIS
4 Round Trip Flights Daily
Now, Direct Service Chicago to Evansville

GO SOUTH BY EASTERN
THROUGH SERVICE ROUTE OF THE GREAT SILVER FLEET

WHEREVER YOU'RE GOING, GO BY EASTERN —Save time, trouble, energy. This handy table shows elapsed time, one-way fare and number of flights daily to principal points from here. Figure 10% reduction for round trips.

TO	ELAPSED TIME	NO. OF FLIGHTS	ONE-WAY FARE
Indianapolis	70 minutes	3	$10.50
Louisville	2½ hours	4	16.20
Nashville	3½ hours	4	26.40
Evansville	2½ hours	daily	22.30
Chattanooga	4½ hours	3	32.35
Atlanta	5 hours	3	36.90
Jacksonville	7½ hours	daily	55.90
Palm Beach	9½ hours	3	72.45
Miami	9½ hours	3	74.15
Birmingham	5½ hours	2	38.75
Tallahassee	7½ hours	2	52.30
Tampa	9½ hours	2	65.20

Flight-Steward Service on all planes. Delicious full-course hot meals—breakfast, luncheon and dinner—served at regular mealtimes—no charge, no tipping permitted.

All Eastern Air Lines flights carry Air Express

FOR RESERVATIONS: Call your favorite travel agent, your local hotel transportation desk or call the Eastern Air Lines Ticket Office: HARRISON 5555.

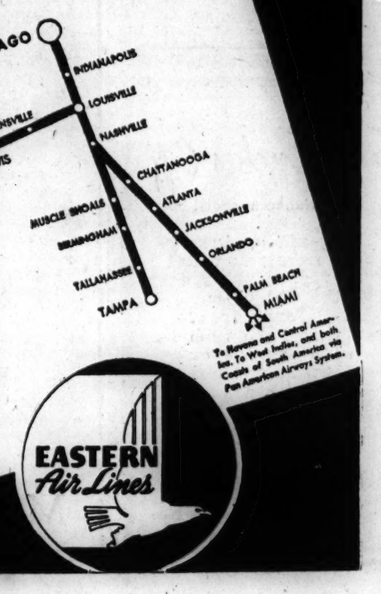

To Nassau and Central American. To West Indies, and both Coasts of South America via Pan American Airways System.

EASTERN Air Lines

STEVENS
LARKWOOD'S
Vamp Toe Hosiery
79c the pair

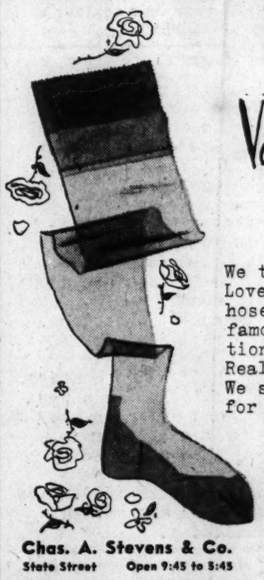

We think these are a buy! Lovely sheer, pure silk hose with Larkwood's famous vamp toe construction—at this tiny price! Really worth looking into! We suggest you get a supply for summer. 3 and 4 thread weights. ROSEBUD, sunny copper beige—TALISMAN, clear golden beige—RUFFLES, true beige. Mail and phone orders filled.

Chas. A. Stevens & Co.
State Street Open 9:45 to 5:45
Hosiery—1st Floor

STEVENS

White Shoes
with a dressy air . . .
an easy summer comfort!

Don't be without good White shoes this summer! They're important to your comfort - imperative to your vanity!

Top: White Suede spectator pump with a comfortable wall-last. 14.75.

Center: White with Tan or Wheat with Tan linen pump. 13.75.

Below: High or low-heeled oxford of White crushed Kid, open-toed and perforated for "air-conditioning"! 13.75.

Shoes—1st Floor

Chas. A. Stevens & Co.
State Street Open 9:45 to 5:45

CHRYSLER
Town and Country Car

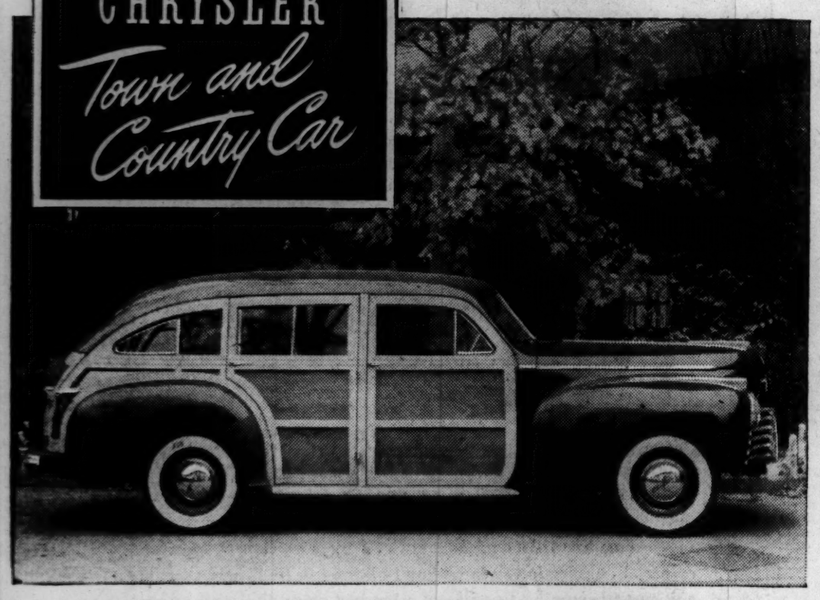

New SMARTNESS New COMFORT New UTILITY New BEAUTY

★ THE SMARTNESS of a town car . . . the comfort of a limousine . . . the workaday utility of an improved station wagon . . . that's the new Chrysler Town and Country Car!

Offered in two types: A six-passenger model, with paneled sections instead of rear quarter windows, and completely enclosed luggage compartment. Or a nine-passenger model with adjustable rear seat and a great big adjustable luggage compartment.

Enormous storage space. Exteriors paneled in ash and mahogany. *Safety steel top.*

WHY SHIFT GEARS?

Smooth as oil, with *Fluid Drive* and Vacamatic transmission. No jerks and jars for passengers...no sudden strains on the mechanism.

A truly great Town and Country Car . . . the car of a thousand uses. See it at the nearest Chrysler dealer's.

★ THE CHRYSLER DEALERS OF CHICAGO ★

STEVENS

Ticking-Stripe Suit

. . . Starchy little suit with wash-line freshness. Monstrous patch pockets, detachable Peter Pan collar, flared skirt. Top your curls with the matching pork-pie, and you'll be the jauntiest lass of summer! Blue or Red, with White. 9 to 15. Best of all, it's tubable!

Suit—7.95
Pork-Pie Hat—1.95

Jr. Deb Salon—5th Floor

Chas. A. Stevens & Co.
State Street Open 9:45 to 5:45

STEVENS

Espadrilles

with a new trimness and chic that's truly American!

The pleasant casualness of their peasant origin is still there, but these new American Espadrilles have more! A more flexible new composition sole, washboard ridged for gripping, with a rope edge. In Beige with Red, Blue or Red with White, White with Blue or Red. Do get yours today—for summer fun!

2.25 the pair

Slipper Balcony, 1st Floor—Wabash

Chas. A. Stevens & Co.
State Street Open 9:45 to 5:45

CUSTOM-MADE
SLIP COVERS
Cut and Fitted in Your Home

FREE
Zipper or "Will Snap" Fastener
with Every Purchase of Slip Covers for the Duration of This Sale Only!

$13.95 For 2-Pc. Set
Chair . . Only $5.45
Sofa . . Only $8.50

$1 DOWN
Balance on Our Easy Time Payment Plan

- FRENCH SEAMS
- QUALITY FLORAL CRETONNES
- NEATLY BOX-PLEATED STYLES
- PATTERN DESIGNS SPACED FOR BALANCE

THE SET CONSISTS OF: One Chair with 1 cushion, and one davenport with 3 cushions. Tailored in our own workrooms by experts. Wide range of patterns and color combinations.

Other 2-Pc. Sets Proportionately Low Priced!

PHONE VIRGINIA 3000
We will send an estimator to your home with samples and full information. No charge or obligation.

GOLDBLATT BROS.
Ten Department Stores

Church with parsonage . .
Boysenberry plants . .
Crossbows . .

electrical mechanical horse —swing drummer who is at liberty—Colorado ski lodge —1906 I.H.C. horseless carriage in perfect running order —job for bowling instructress —10,000 partitions—outdoor ad plant—buyer who wants new or used cots or beds—these were subjects of recent Tribune want ads.

Read the want ads in today's Tribune for scores of new opportunities to make and to save money.

LIFE'S WORTH WHILE FOR ME AGAIN!

Here's Vital News for Weak, Tired People

IF you frequently feel tired, are nervous —appetite poor because you're not getting enough iron and Vitamin B1 and G —try Pursin without delay. Pursin helps supply these needed elements Acts to stimulate appetite; aid digestion. Thus, you eat more—get more good from food you eat. Get Pursin from your druggist. Give it a chance to help make life worthwhile for you again A McKesson Product.

Advertise in the Tribune

ARMS PROGRAM OFFICIALS BARE OWN DISSENSION

Report Rips War and Navy Departments.

BY WILLARD EDWARDS.
[Chicago Tribune Press Service.]

Washington, D. C., May 18.—Dissension within the administration over the lagging arms production program was revealed today with the publication of a bitterly critical report by a group composed of officials in the Office of Production Management, government advisors, and others holding federal positions.

Senator Brewster.

The report, marked "preliminary and confidential," was made public with the explanation that its contents have to be disclosed due to "circumstances over which we have no control." Some of the basic data included in the report figured in a speech made by Senator Ralph O. Brewster [R., Me.] on Friday asserting that "chaotic management" had made it impossible to reach the arms production goal set for the current year.

The report presumably was prepared for the confidential inspection of government officials connected with the arms program and apparently was made public only after Senator Brewster's speech, in the opinion of the group, had made its publication advisable.

Headed by Batt.

The war and navy departments were singled out for particular criticism by the group, which is headed by W. L. Batt, deputy director of OPM's production division. The two military branches have concentrated on getting as large appropriations as possible from congress rather than determining "the armament requirements needed to obtain superiority over the enemy," it was said.

The army especially was derided for its contention that "it could not plan for what equipment it might need because it does not know where or whom it may have to fight in the world of today."

Reflecting the stand of the Roosevelt cabinet that war with Germany is inevitable, the report said of the army's argument:

"The army certainly knows who our potential enemies are and if the military intelligence service is performing its function, the army should know reasonably well what equipment those enemies have and where it is.

"Firstest with Mostest."

"We should know as a minimum the quantity of materials required to combat the axis in any theater of war, and by preparing for this minimum it will be that much easier to secure the real superiority which comes from getting there 'fustest with the mostest.'"

The pretense that the United States is "making a magnificent defense effort in accordance with a carefully conceived defense program," an impression cultivated by many government spokesmen, was ridiculed in the report.

"Close inspection reveals that the effort is not nearly strenuous enough and that the programs are not at all clearly and well developed," it stated. "Behind the talk of billions for defense lies the plain and simple fact that funds appropriated lag far behind our needs for military materials and that production lags behind the appropriations."

Cites an "Exaggeration."

The present program "on paper" calls for an outlay of about 40 billion dollars in 1941 and 1942, the report noted, asserting that these paper figures exaggerated the American defense effort on the side of optimism.

"Out of the 17 billion 500 million dollars scheduled for 1941, 4 billion dollars has been laid aside for essential but nonarmament items, such as pay rolls and food for our army and navy and food for the British," the report declared. "This leaves a subtotal of 13 billion 500 million dollars for industrial production.

"But here again the figure must be reduced, as 3 billion 700 million dollars is allocated for the building of new industrial capacity and equipment. Even on paper, therefore, less than 10 billion dollars remains for outright war materials, the real shooting equipment."

Noting that only 2 billion 600 million dollars was spent in the first three months of the year, the report added:

"This lagging behind seems tragic enough, but it becomes even worse when one examines the character of the expenditures to date. For many items of military equipment the country must build new production capacities before the equipment can be produced. Early completion of the requisite facilities is not to be expected.

"Of the 3 billion 700 million dollars scheduled for plant construction and equipment, only 1 billion 900 million dollars has been turned to the task thus far and only a small part of this amount contracted for has actually been put to the physical labor of construction."

Three recommendations were made for accelerating the arms program. One agency, the report said, "must state the armament requirements needed to obtain superiority over the enemy. Another must take these objectives as regards military material and translate them into the facilities required. A third agency must then schedule and push thru the production in the shortest possible time."

In addition to OPM Director Batt as chairman the group has for its executive committee chairman Prof. Alvin H. Hansen, who has served as a state department economist; Robert J. Watt, labor's representative on the federal advisory board for vocational education, an arms program adjunct; Charles W. Taussig, member of the original Roosevelt brain trust, now serving as chairman of the National Youth administration's advisory committee, and Morris L. Cooke, who serves via the OPM as a White House advisor on production methods with particular reference to use of idle industrial facilities.

Graduates Alone

[Associated Press Wirephoto.]

Dorothy Heath (left) showing diploma to Wanda Mowrey, an Ingham, Neb., junior.

Ingham, Neb., May 18 [Special].—The high school here had only one senior this year, but it gave Dorothy Heath a full fledged commencement with a speaker and all the trimmings, including diploma.

Russia Names 2 New Aids for Munitions Industry

MOSCOW, May 18 (AP).—The soviet cabinet appointed two new vice commissars of munitions today, the posts going to O. F. Frezerov and K. C. Gamov. G. P. Vodnev was named vice commissar of black metallurgy.

ARE YOU FUSSY ABOUT FOOD?

If you find it difficult to get the food and drinks and service you require —try RICKETTS. We've been successful in pleasing a very exacting clientele.

RICKETTS
That POPULAR Restaurant
at the Watertower
103 East CHICAGO

GUARANTEED SATISFACTION

ALL WEATHER
gabardine utility coats by Alligator
$28.50

You'll wear them for their smart easy-swinging style . . you'll wear them for rainy days, chilly days —you'll wear them just about everywhere . . in oak tan clay, fawn or green gabardine and in fly front raglan balmacaan model—deep yokes and full sleeve linings

Alligator Surain gabardine utility coats
$19.50
6TH FLOOR

Maurice L. Rothschild
State at Jackson

There's nothing finer
JOHNSTON & MURPHY SPORT SHOES
$12.50

They call them "Zephyrs"—they're so cool and comfortable. But that isn't all . . they're custom styled, custom cobbled —and are just about the finest quality you could possibly buy. In tan and white

Other J&M styles to $20
8TH FLOOR

Maurice L. Rothschild
State at Jackson

MANDEL BROS. MANDEL BROS. MANDEL BROS.

Is Your Watch Ready for Summer? Does It Need an Oil Change?

Guaranteed
Watch Repairs

All prices moderate! Complete assortment of modern watch bands.

MANDEL'S Watch Repair—First—Wabash

75th Year
John A COLBY & Sons
128 NORTH WABASH

Very fine Louis XVI bedroom group in blonde pearwood and maple. A very handsome and exclusive set of 3 pieces, finished in fawn color. Dresser with hanging mirror, chest and full size bed. Now about ½ price 199.50

4 pieces with twin beds 249.50

BEDROOM FURNITURE OF SUPERB QUALITY AND DESIGN AT SAVINGS OF ⅓ TO ½

In the face of advancing prices, we are pleased to offer these splendid bargains. One only samples and a purchase from a great maker who is retiring from the furniture business make these reductions possible.

EXAMPLES OF FINE SETS AT GREAT SAVINGS

Save $105 — FRENCH PROVINCIAL group in light walnut, antique finish. Large chest of drawers, vanity and mirror and twin beds. Formerly $305 ..... 199.50

Save $147 — CHIPPENDALE group; very handsome all Honduras mahogany, beautifully carved 4 piece group. Was $472.50 ..... 325.00

Save $225 — LOUIS XVI group in mahogany and gold. Chest of drawers, full size bed, vanity with gold mirror and night stand. Finest workmanship and detail. $425 value, now 199.50

Save $60 — SOLID MAHOGANY 18th Century English design group with mahogany and gold. Hanging mirrors—sleigh bed. 3 pieces were $200. Now 139.75

Save $127 — SHERATON bowfront group of 4 pieces. Twin beds, large chest and dresser with gold mirror. Formerly $352. Now 225.00 *(3 pieces with full size bed, 189.50)*

Save $200 — Handsome MAHOGANY group of 8 pieces. Banded borders—mahogany and gold mirrors, lattice panel beds. Sample set was $500 ..... 299.50

Save $345 — ENGLISH REGENCY group of 7 pieces. Brazilian rosewood with brass, ebony and gold inlays and decorations. 7 piece sample group—superb quality. Was $1,020 ..... 675.00

Save $425 — DIRECTOIRE complete 8 piece group in French gray enamel. Antique gold trim. Made to sell at $1,000. One sample set only at 575.00

Save $169 — SHERATON inlaid group in blonde mahogany. Bowfront dresser, vanity, chest and full size bed. A rare and handsome topaz color mahogany. 5 pieces were $385. Now 199.50

Save $220 — HEPPLEWHITE group in satinwood. Hand painted and decorated. One complete 8 piece group worth $570, now 349.50

Save $150 — LOUIS XVI group of 4 pieces. Dresser with mirror, chest and twin beds. Blonde walnut, handsome in detail and color. Formerly $400. Reduced to 249.50

Save $350 — LOUIS XV PROVINCIAL group in French walnut and cherry. Shaped front dresser with hanging mirror, full size bed, chest and vanity with bench. A sample group worth $600 ..... 249.50

ONE GENERATION TELLS THE NEXT

75th Year
John A COLBY & Sons
128 NORTH WABASH

The STONS; a handsome tufted sofa with hair and down filling and muslin undercover. Beige raw silk fabric. $395 value. 199.50

ENGLISH AND FRENCH DECORATORS' PIECES

Three illustrations from a group selling at a fraction of their worth because a distinguished maker has discontinued his fine New York shops.

Beautiful, exclusive pieces shown in Chicago for the first time. Covered in imported brocatelles, damasks, brocades and smart raw silk textured fabrics. Many are handsomely trimmed. Most of the fabrics retail from $6 to $15 per yard—and because of world conditions are no longer to be had at any price.

The FULTON wing chair. This handsome chair is covered in Saumon brocade and trimmed with brass tacking. A $175 value for 79.50

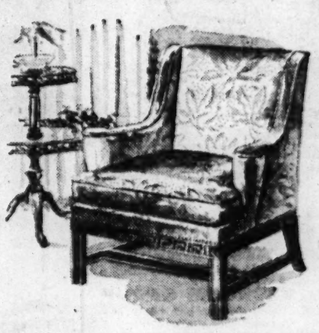

The DAVIS chair. A Chippendale carved frame enhanced by its camellia toned brocatelle cover. A $175 value at 89.50

MODERN VICTORIA sofa covered in wine velvet with beige edging and fringe. $225 value.... 112.50

CARTIER tufted back chaise longue covered in quilted turquoise satin. $260 value..... 119.50

CHATEAU; French Provincial chair with beechwood frame—covered in toile de jour. Worth $135.. 69.50

BEEKMAN Chippendale wing chair. Carved mahogany frame covered in green bamboo brocatelle. Worth $147..... 69.50

TAYLOR Provincial arm chair covered in henna top grain leather. Worth $135..... 69.50

ACANTHUS Federal design arm chair. Mahogany frame, carved, and covered in Cloison green tufted fabric. $110 value now..... 59.50

NEWBERRY Sheraton arm chair. Mulberry and beige striped satin cover. Mahogany frame. $167 value 69.50

ROBBIE French bergere. Carved and bleached frame covered in pale blue and beige brocatelle. $150 value 69.50

WEDGWOOD love seat. Handsomely carved bleached mahogany frame. Maroon and gray novelty cover. $295 value..... 129.50

DUMONT sofa. Handsome French design. Carved and bleached frame covered in lettuce green silk damask. Worth $420 ..... 219.50

ONE GENERATION TELLS THE NEXT

IT'S FUN TO CUT GRASS WITH A GOOD LAWN MOWER
GOOD EQUIPMENT DOES A GOOD JOB

Moto-Mower hand mowers are constructed of steel (not cheap cast iron) and guaranteed for life of the mower against breakage. They push easy and will stay adjusted, assuring a good clean cut.

POWER MOWERS
LAWN SWEEPERS
SICKLE MOWERS
OK HEDGE TRIMMERS

The Moto-Mower Co.
VISIT OUR DISPLAY ROOM!
1045 Washington Blvd.
Phone Haymarket 6870

ASBESTOS
TABLE PADS
Made to Measure Fit Any Shape Table

97c
• WHITE ASBESTOS
• GREEN BACK
• BOUND EDGE
• HEAT RESISTING
5 DAY SALE
• NOW! Woodgrain and Suede Pads Greatly Reduced
PHONE RANDOLPH 1002
Phone or write and a representative will call at your home for measurements. No charge for this service within 30 miles.
No Mail Orders
AMERICAN TABLE PAD CO.
27 E. Monroe—1 Door East Palmer House

REDUCE! POSTL'S WAY

You, too, can reduce and beautify your figure at POSTL'S.
32 years of continuous service assures you results.
SPECIAL RATES THIS WEEK
POSTL'S Salon for Women
800 S. Michigan Ave. Wab. 3042
SWIMMING INSTRUCTIONS INCLUDED

Subscribe for the Tribune

LOGAN'S Sensational Combination Offer

Look! RADIO-PHONOGRAPH-RECORDER
YOUR Choice of:
GAS RANGE, WASHER OR 3-PC. Bedroom OUTFIT!
with the purchase of this BRAND NEW 1940 GIANT 6.2 CU. FT. ELECTRIC REFRIGERATOR

COMBINATION RADIO-PHONOGRAPH-RECORDER
• Plays any 10- or 12-inch records
• Standard or short wave reception
GAS RANGE
• Porcelain top • Full size oven • Adjustable broiler • Twin utility drawers
KELVINATOR WASHER
• 18-gal. capacity • All white porcelain • Only six moving parts
3-Pc. BEDROOM GROUP
• Includes bed, dresser and chest of drawers • Beautifully matched

LOGAN APPLIANCE • FURNITURE
Open Evenings Till 10 P. M. Closed Sundays
4147 WEST MADISON STREET

POST-WAR TRADE PROGRAM LAID DOWN BY HULL

Its 5 Points Are Firmly Internationalistic.

[Continued from first page.]

need be in doubt as to the situation that would confront this nation, in the realm of trade as elsewhere, in the event of an axis victory," he remarked.

"Strength and Endurance."

Hull declared that the after-war economic program had "strength and endurance."

"It will stand long after the war built arrangements based on disheartened or imprisoned peoples by military conquest have fallen to pieces and have vanished utterly," he continued.

"There still are people who do not see that if, when the present conflict ends, we do not have a system of open trade, they will not be able either to buy or sell except on terms really laid down by the military forces and political authorities of the countries with which they have to deal.

"Unless a system of open trade becomes firmly established, there will be chronic political instability and recurrent economic collapse. There will never be peace in any real sense of the term.

An "International Order."

"In the final reckoning, the problem becomes one of establishing the foundations of an international order in which independent nations cooperate freely with each other for their mutual gain—of a world order, not new but renewed, which liberates rather than enslaves.

"We shall not be able to do this until we have a world free from imminent military danger and clear of malign political intrigue. At present the world is scourged by both. We can expect no healthy development until the menace of conquest has been brought to an end. Only then will the time have arrived when steel is valued, not in terms of the bombs that can be made of it, but in terms of the instruments of peaceful life into which it can be forged; and when foreign trade has reverted again from cargoes of weapons and explosives to commodities that nourish and heal and enrich their consumers.

Facing "Harsh Facts."

"This nation is resolved to evade no issues and to face harsh facts. We believe that there can be created a safer and more prosperous world. We have the tools—the resources, the brains, the hands—with which to help make it such.

"But first the tide of force must be turned back. Once that is done, we and other nations can reëstablish an open, coöperative economic life in which trade may increase, economic welfare may grow, civilization may advance, and the peaceful and benevolent instincts of masses of now prostrate people may once more flourish in the really worthwhile ways of life."

Selected for Camp

Elizabeth Topel, 3614 Dickens street, being weighed by Nurse Lillian Johnson in preparation for stay at camp.

[TRIBUNE Photos.]

Melvin Nichols, 8039 Muskegon avenue, being examined by Dr. J. W. DuShane.

Twenty-eight boys and 14 girls were selected by the Chicago Heart association yesterday to attend the first of several heart camps to be operated by the organization this summer. The children, all of whom are victims of heart ailments, were chosen in examinations in the free clinic of Children's Memorial hospital, 2342 Orchard street. They will leave for Sunset camp, 40 miles northwest of the city near Bartlett, Ill., May 26.

WARNS U. S. WAR ENTRANCE WOULD DOOM DEMOCRACY

Dr. A. Eustace Haydon

Entry of the United States into the European war would doom democracy in America, Dr. A. Eustace Haydon, professor of comparative religion at the University of Chicago, warned yesterday in an address before an America First anti-war rally in Graham Taylor hall, 5757 University avenue.

The ultimate victory of democracy, Dr. Haydon said, depends not upon an awesome display of brute force, but upon the success of America in giving body and reality to the age old dream of a true democracy.

Urges Setting of an Example.

"No tyranny would be safe from the contagion of an America in which men were living the joyous and rich life now possible," he said. "Half of the world could not be long held in serfdom if the other half was radiant with the beauties of an actualized democracy."

The United States must prove to the world that democracy can work, he declared.

"That is the only way to win the future for our cause," Dr. Haydon added. "Crusaders under the banner of democracy who march to free mankind should be determined that democracy, like charity, should begin at home."

Asks Democracy's Extension.

"If we are really loyal to the ideal we are being called upon to fight to defend," he continued, "we must begin here by curing the inequalities of our own life—by economic justice; by eliminating the poll tax; by opening the doors for the Negro; by crushing anti-Semitism; by freeing our people from the fear of hunger, homelessness, and unemployment, and by breaking the shackles of special privilege that fetter our freedom.

"America must first build a true democracy before it takes up arms against the totalitarian form of government, or democracy may die in the hands of its defenders."

CONSIDER FIRING DURKIN, WRIGHT URGES GOVERNOR

Springfield, Ill., May 18 (AP).—State Treasurer Warren Wright asked Gov. Dwight H. Green today to "consider" the "instant dismissal" of Martin Durkin, director of the state department of labor.

Wright set forth, in a letter to the governor, that Durkin had "allowed the use of his name" in a Chicago newspaper article which Wright interpreted as "pure political sniping and propaganda designed to belittle your administration and the Republican party in the eyes of the people of Illinois."

Wright and Green are Republicans. Durkin, a Democrat, was appointed by the late Gov. Henry Horner, a Democrat.

WILL REPORT TO GREEN.

Martin Durkin, director of the state department of labor, reached at his home in Chicago last night, said he would write a letter to Gov. Green, making a full report on the newspaper article in question. "Anything further will have to come from him," Durkin said. "I am not offering to resign."

YOUNG MOTORIST KILLED.

Benton Harbor, Mich., May 18 [Special].—Anton Keeler, 21 years old, of Keeler, Mich., was killed near here early today when his motor car crashed into a tree. His sister, Florine, 18, and another passenger, Edward Fetke of St. Joseph, Mich., were injured.

[ADVERTISMENT]

SALLY RAND LEARNS ABOUT NUDITY—ON HEADS

Sally Rand learns from John E. Warner that much of the baldness in "the bald headed row" might have been prevented. She says "Nothing adds so much to a man's appearance as a good head of hair, and the Warner method of treatment is considered the best insurance against baldness."

If your hair and scalp shows the signs of approaching baldness such as dandruff, itching and excessive falling hair, it is time to do something about it. You can be sure of saving and improving your hair if your case is accepted by John E. Warner Associates. There is never any charge or obligation for a private scalp examination and consultation. No false or misleading claims or promises are ever made by the John E. Warner Associates. Fees for treatment are very moderate, well within the reach of the average man, and paid for as the treatments are taken. The new Warner offices in Chicago are at 36 S. State St., corner of State and Monroe, and are among the largest and best equipped of their kind in the world. Hours, 10 A. M. to 8 P. M. daily. Saturday to 6 P. M. Other Warner Associates in Philadelphia, Boston, Pittsburgh and Detroit. There is a separate department for women.

INDIGESTION
may affect the Heart

Gas trapped in the stomach or gullet may set like a hair-trigger on the heart. At the first sign of distress smart men and women depend on Bell-ans Tablets to set gas free. No laxative but made of the fastest-acting medicines known for acid indigestion. If the FIRST DOSE doesn't prove Bell-ans better, return bottle to us and receive DOUBLE Money Back, 25c.

LOANS
ON DIAMONDS, JEWELRY, FURS SILVER, CAMERAS, etc.
Immediate Cash at Low Interest Rates
Member Chicago Assn. of Commerce
AMERICAN STATE PAWNERS
37 So. Wabash Ave., 3rd Fl.

In order to control American opinion, self-seeking individuals, groups and blocs pour into the channel of news a stream of perverted dispatches, insidious propaganda and bold lies. Threats, coercion and force will not keep the facts from Chicago Tribune readers.

THE SMOKE'S THE THING!

—RIGHT, BEN HOGAN!

The *smoke* of slower-burning Camels gives you

28% LESS NICOTINE

than the average of the 4 other largest-selling brands tested—less than any of them—according to independent scientific tests *of the smoke itself*

135 POUNDS—but they say the "Texas mustang" has the greatest swing in golf. And to champion Ben Hogan, Camel's extra mildness is mighty important. Important to any smoker . . . to you . . . no matter how much you smoke . . . because this extra mildness is in the smoke itself. After all, it's the *smoke* you smoke.

And Camels give you less nicotine in the smoke than any of the other 4 largest-selling brands tested . . . 28% *less* than the average of the other brands.

Even if you're only an occasional smoker, you'll find Camel's extra mildness—extra freedom from nicotine in the smoke—can add to your smoking enjoyment. Switch to Camels *now!* Smoke out the facts for yourself. The *smoke's* the thing!

"Liking Camels the way I do, it's swell to get that EXTRA SMOKING PER PACK. That's ECONOMY!"

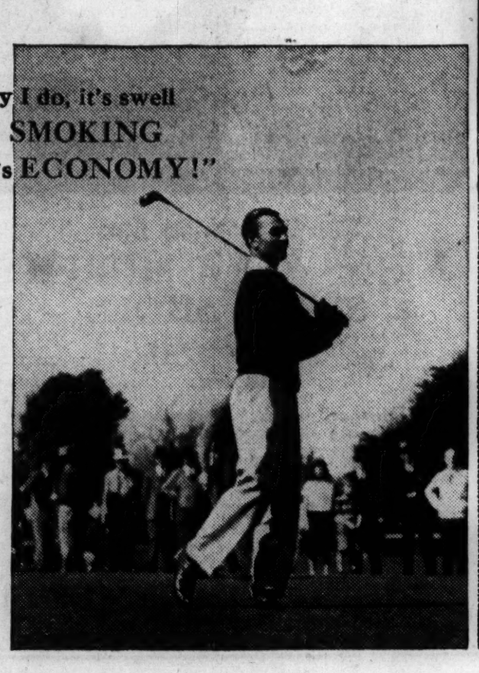

• BY BURNING 25% SLOWER than the average of the 4 other largest-selling brands tested—slower than any of them—Camels also give you a smoking *plus* equal, on the average, to

5 EXTRA SMOKES PER PACK!

For even greater economy and convenience, get Camels by the carton at attractive carton prices.

"THAT CAMEL FLAVOR is something very special," says Ben Hogan *(above)*. Yes, too-fast burning in a cigarette just naturally creates excess heat in the smoke . . . dulls flavor and fragrance. The costlier tobaccos in Camels burn slower, give you a cooler, more flavorful smoke . . . and *less nicotine* (see above).

Camel

THE CIGARETTE OF COSTLIER TOBACCOS

R. J. Reynolds Tobacco Company, Winston-Salem, North Carolina

NEW "SELF-CLEANING" HOUSE PAINT made by DU PONT

THE new Du Pont House Paint not only starts brilliantly white, but it *stays* white longer. It is "self-cleaning"! It forms a tough, durable film which protects the surface from rust, rot, or decay. Like all paints, it collects dirt on exposure to the elements. As time goes on, however, a fine white powder forms on the surface of this new paint. This powder is washed away by heavy rains, carrying the dirt with it and exposing a fresh white surface. Usually this self-cleaning process starts after a few months of exposure under normal conditions of weather, but may be delayed under unusual climatic or dirt-collecting conditions. Because the "self-cleaning" process is gradual, the wearing qualities of the paint film are not abnormally affected.

Du Pont House Paint costs no more than other good paints . . . is more economical because it needs fewer repaintings. Next time, ask your painter to use Du Pont House Paint.

There's a Du Pont dealer near you. For his name, see your classified Telephone Directory, or phone Brunswick 6900, Du Pont Co., 2100 Elston Ave.

DU PONT PAINTS
LOOK BETTER · STAY CLEANER · SAVE MONEY

4 OFFICIALS URGE NEW CITIZENS TO MAKE SACRIFICES

Ickes, Wallace, Rayburn, Biddle Speak.

Washington, D. C., May 18 (AP).—A group of high government officials called upon new citizens of the United States today to make every sacrifice necessary to preserve democracy in this country.

They spoke on the radio, or at meetings in observance of "I Am an American day," recently proclaimed by President Roosevelt.

In New York's Central Park a crowd, which police estimated at 675,000, heard Secretary of the Interior Harold L. Ickes declare America must give to Britain "everything needed to beat the life out of the common enemy."

"We must greet with raucous laughter the corroding arguments of our appeasers and Fascists," he added. "They doubt democracy. We affirm it triumphantly so that all the world may hear.

"Here in America we have something so worth while living for that it is worth dying for."

Biddle Makes Plea.

Francis Biddle, solicitor general, told a Washington audience that defeat of England would mean arming America "beyond a point where any thought of liberal peace could enter." It would also mean, he continued, trebling our budget "to meet the might of the new tyrant" and sweating our labor "with the long hours we had gradually abolished.

"With our help, counting no costs," Biddle added, "there can be no question of England's survival."

Speaking in Washington on a program sponsored by the National Education association, Vice President Henry A. Wallace expressed the hope that "on this day our fine German citizens will join with our fine citizens from every other land in thanking God for America—for this hemisphere which we mean to keep free today and for the centuries to come.

Appeals to German-Americans.

"America is not a land of the whites alone, the Negroes alone, the Catholics alone or the Anglo-Saxons alone. We like the Germans in America, provided only that they accept the American idea and do not directly or indirectly give comfort to the Hitler idea of racial superiority, which is so utterly opposed to what America stands for."

Sam Rayburn [D., Tex.], speaker of the house of representatives, asserted in a radio address that "we will remain free in the United States of America as long as the men and women composing the citizenship of America are thru patriotism and love of country, willing to make the sacrifices try, willing to make the sacrifices that are necessary."

CHICAGO ROTC CADETS WIN U. OF I. MILITARY HONORS

Urbana, Ill., May 18 [Special].—Cadets of the University of Illinois ROTC brigade, many of them from Chicago and suburbs, will receive awards for outstanding military excellence at ceremonies to be held Thursday morning.

Gerald W. Homann of Mattoon will be installed as next year's cadet colonel. He will receive a saber from the Illinois Daughters of the American Revolution, to be presented by Mrs. O. H. Crist, state regent, and a $50 scholarship from the American Legion auxiliary, to be presented by Mrs. Joseph Mieczywski, department president.

The university gold medal will be presented to James H. Fisher, 3628 Wilton avenue, Chicago, by President Arthur Cutts Willard. The medal is awarded annually by the university board of trustees to the best second year basic course student. The Hazelton medal, for outstanding work in the first basic course, will be presented to Bradford G. Blount, 723 Lincoln avenue, Evanston.

FOUND DEAD OF MONOXIDE FUMES.

James L. McCarthy, 45 years old, 7833 Emerald avenue, a civil service guard at the army quartermaster depot, 1819 Pershing road, was found dead yesterday of monoxide fumes in his automobile in a garage he rented at 7754 Union avenue.

Help Return ASCAP Music to W-G-N

(Story in adjoining column.)

[TRIBUNE Photo.]

Five of the stars who participated in program returning ASCAP music to W-G-N and Mutual system. Left to right: Dennis Morgan, Ted Fio Rito, Gertrude Niesen, George Jessel, and Eddy Duchin.

CHINESE DRIVES HURL BACK JAPS; CLAIM 2,700 SLAIN

Battle Rages at Port of Foochow.

CHUNGKING, China, May 18 (AP).—The Chinese Central News reported successes for Chinese forces on several fronts today.

The Chinese took the offensive and scored gains on all sectors in Chekiang, coastal province south of Shanghai, the report said, while in northern Hupeh Japanese were said to have been dislodged Friday from Tsayoyang, 85 miles west of the Peking-Hankow railway, after 2,700 of their number were slain. A large number of prisoners were captured and a large quantity of war material seized, the report said of this operation.

Foochow Under Fire.

Foochow, Fukien province port half way between Shanghai and Hongkong, has been under Chinese shellfire since Friday and Chinese troops are battling Japanese at the outskirts of the city, the report added.

Chinese also were said to be successfully counterattacking in Shansi province north of the Yellow river.

Claim 33,449 Chinese Killed.

SHANGHAI, May 18 (AP).—A Japanese army announcement claimed today that 33,449 Chinese were killed and 10,479 captured along with large war stores in 11 days of fighting in southern Shansi and northern Honan provinces.

An additional 2,500 Chinese were reported killed and 400 taken prisoner south of Chuki, Fukien province.

TROUSERS AND $45 STOLEN.

Burglars yesterday broke into the home of George Oshinski at 5844 Eddy street and stole his trousers, containing $45.

DIALIST

DIALS JUST LIKE A TELEPHONE — ORDER FROM HORDER

NOW ONLY $1.50

Keeps Names, Numbers, Addresses at your fingertips

- One of these handy one motion "list finders" should be at the side of every telephone . . . on every home and office desk. Cards are renewable. About 1,000 spaces for names, numbers, etc. Rubber padded feet keep it anchored, protects desk or table top. All metal—finished in rich mahogany and gold. Splendid for premiums. See the broad assortment of list finders at your nearest Horder's store today.

HORDER'S, INC.

9 Complete Chicago Stores
All Telephones FRanklin 6760
Mail Orders: 231 S. Jefferson St., Chicago

Veterinarians Are Given Deferred Rating in Draft

Washington, D. C., May 18 (AP).—Selective service headquarters today advised local draft boards to defer military training of veterinary doctors and students. Brig. Gen. Lewis B. Hershey, acting director of selective service, said surveys showed a "national overall shortage" of veterinarians.

ASCAP'S ROUSING MUSIC SALUTES MUTUAL SYSTEM

W-G-N Program Offers Galaxy of Stars.

"And there you have it, ladies and gentlemen—America's most beautiful music by America's most beloved composers for America's music loving public!" With those words George Jessel, comedian and master of ceremonies, wound up Chicago's contribution last night to ASCAP's salute to the Mutual Broadcasting system.

Half an hour of a 90 minute broadcast over the coast to coast Mutual network originated in the W-G-N audience studio.

The music of ASCAP [American Society of Composers, Authors, and Publishers] had been off the air since Jan. 1.

30 Piece Orchestra Heard.

ASCAP returned last night with the help of Jessel, Conductor Ted Fio Rito and a 30 piece orchestra, Gertrude Niesen, singing star; Eddy Duchin, pianist with the magic fingers of radio, and Dennis Morgan, movie singing star. William A. Bacher produced the show.

The first half hour of the program was broadcast from WOR, New York City, with a comparable gathering of stars. The last half hour came from KHJ and the Don Lee network, Hollywood, Cal., with a host of movie celebrities and composers.

New York's closing theme of "God Bless America" was taken up at W-G-N by Fio Rito and the orchestra. A medley of Fio Rito tunes—"I Never Knew What Love Could Do," "No, No, Nora," and "King for a Day"—was followed by Jessel singing "Will You Love Me in December?" Jessel then sang his own "Roses in December."

Audience Joins in Medley.

Miss Niesen was heard in "Begin the Beguine" and "Night and Day." Duchin played George Gershwin's "The Man I Love," and the audience joined him in singing a rousing medley—"Take Me Out to the Ball Game," "Let Me Call You Sweetheart," and "School Days."

One number was the story of how Irving Berlin wrote "A Pretty Girl Is Like a Melody." Jessel told the story and Morgan sang the song.

The program then shifted to Hollywood to the tune of "Say It With Music."

Thousands View Flower Show at Lasker Estate

(Pictures on back page.)

Thousands of persons visited the spring flower festival on the former estate of A. D. Lasker in Lake Forest yesterday, which is sponsored by the University of Chicago. The estate is on Old Mill road, one mile west of Waukegan road [42-A]. The festival will extend thru June 1 and the gardens, now featuring tulips, will be open from 9:30 a. m. to 5 p. m.

CITIZENS' HOUR WILL HEAR TALK BY BISHOP SHEIL

Bishop Bernard J. Sheil will be the speaker at the Citizens of Tomorrow broadcast at 8:30 p. m. tomorrow over W-G-N. The schools which will be saluted are Barat college, the Academy of the Sacred Heart, Lake Forest, the Convent of the Sacred Heart, and Hardy Preparatory School for Boys, Chicago.

Special guests will be Miss Mary Amberg and Miss Marie Plamondon, directors of the Madonna center; Mrs. John B. Bremner, archdiocesan chairman of Catholic relations department of Girl Scouts; Miss Thecla Doniat, retired principal of the Spalding School for Crippled Children; Miss Madge Rodgers of the Washburne Trade school faculty; Miss Katherine Roche of W-G-N; Miss Pauline Beck, Milwaukee portrait painter, and Mrs. William Byrnes of Evanston, all alumnæ.

Additional guests will be 100 high school students from Naperville, with their adviser, Miss Angeline Gale, and 20 from Hobart, Ind., accompanied by their journalism teacher, Miss Virginia Carnefix.

For This Week

PERMANENT WAVE
Machineless or Machine $2.50
Complete with Shampoo and Finger Wave
Oil End Permanent $1.65
Complete
Cream Wave
Waves and revitalizes your hair—giving added lustre and beauty—leaving a soft natural curl that can be pushed up with a damp comb $3.50
No Appointment Necessary
MME. DUNCAN
25 West Randolph St.
Ground Floor Dearborn 3048-0732
Hours: 9 A. M. to 8 P. M. Daily
23 Years in Chicago

Subscribe for the Tribune

ST. LOUIS
$2.55 ONE WAY
Santa Fe TRAILWAYS

Think of it! This amazingly low price is all you pay for popular Santa Fe Trailways Bus Service in roomy, specially built Santa Fe Buses. Get details from your local agent about recently added schedules via Decatur to St. Louis.

TRAILWAYS BUS DEPOT
20 E. RANDOLPH ST. RAN. 9500

Sells Machinery!

15 PROSPECTS ANSWER TRIBUNE WANT AD!

T. W. Barnes, 8529 Cregier avenue, phoned a want ad to the Tribune to sell a lathe, a miller, several types of power saws and other tools. Fifteen prospects answered the ad, and bought everything but one small item.

Regardless of what you want to sell, rent, trade or buy, Tribune circulation, over 1,000,000 every day of the week, reaches the largest audience of your best prospects. Printing more want advertising than all other Chicago newspapers combined, the Tribune is the long established want ad market watched by men and women who seek opportunities of many kinds.

Call SUPerior 0100 — Want Ad-Viser. If you are a telephone subscriber, you may charge your Tribune want ad.

A WEEK-END COSTUME
FOR WOMEN WHO WEAR SIZE 18 TO 42
14.95

If you're planning a Decoration Day week-end, choose these gay companions to take you toward a perfect vacation. Rayon crepe print dress, plain spun rayon jacket. Green, copen, gold, navy. 18-20, 36-42.

Women's Dresses, Fourth Floor, Wabash.

CARSON PIRIE SCOTT & Co

BALALAIKA
FROLICSOME NEW FRAGRANCE BY LUCIEN LELONG

Fragrance filled with piquancy—with all the gay young merriment of a summer spent at play. You'll waft about in it both night and day—for it's light as a lawn-party, dreamy as moon-beams.

Liquid Sachet, 2.50
Solid Cologne, 1.50
Eau de Toilette, 1.50, 2.50
Dusting Powder, 1.50
Talc, 1.00
Cologne, 1.00, 1.50
Face Powder, Rouge, Lipstick, 1.00 each

CARSON PIRIE SCOTT & Co
Cosmetics, First Floor.

FOR WINTER 1941 . . .
DEEP BLACK COATS SHOWERED WITH

Gleaming Silver Fox
VERY SPECIALLY PRICED IN OUR ADVANCE SALE AT
$75 and $85

Wise women will be quick to take advantage of the marvelous savings afforded in this pre-season selling; quick to realize that here are the choice Silver Fox trimmed coats of a season when that fur will hold fashion's spotlight. Fine jet black fabric styled in the new fluid silhouette, laden with superior Silver Fox.

Our advance collection includes sizes 12 to 20 38 to 44 33½ to 45½

Sketched: Side-draped shawl collar of scintillating Silver Fox. 85.00

Free Storage Service on Your Coat Till Fall If You Select Yours Now. You Can Buy on Carson's 10% Down, 10% a Month Plan.

CARSON PIRIE SCOTT & Co
Misses' and Women's Coats, Fourth Floor, Wabash.

WASHABLE GABARDINES

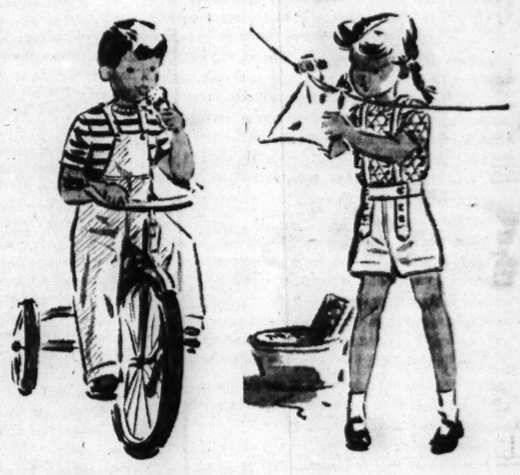

MIX 'EM— MATCH 'EM
FOR BOYS AND GIRLS . . . AT A NEW LOW PRICE
1.25 ea.

Sanforized gabardine playclothes that wash easily and beautifully! Trimly tailored, well fitted, comfortable—they are ideal. The children love them and you'll find no better substitute for summer playtime. 3-6x. Blue, yellow or clay.

Cotton knit striped shirts, 65c; Gabardine toppers, 65c.

Infants' Wear, Third Floor.

CARSON PIRIE SCOTT & Co

RASPBERRY ICE

CHARLES OF THE RITZ
concocts a delicious new trio of bath delectables in packages inspired by a real gay nineties soda fountain.

Raspberry Ice Cologne or Foam Bath, 1.50. Dusting Powder, 1.00

Cosmetics, First Floor

CARSON PIRIE SCOTT & Co

Chicago Daily Tribune
THE WORLD'S GREATEST NEWSPAPER

FOUNDED JUNE 10, 1847

ENTERED AS SECOND CLASS MATTER MAY 14, 1903, AT THE POSTOFFICE AT CHICAGO, ILL., UNDER ACT OF MARCH 3, 1879.

All unsolicited articles, manuscripts, letters and pictures sent to The Tribune are sent at the owner's risk, and The Tribune company expressly repudiates any liability or responsibility for their safe custody or return.

MONDAY, MAY 19, 1941.

THE TRIBUNE OFFICES.
CHICAGO—TRIBUNE SQUARE.
TOKIO—IMPERIAL HOTEL.
LONDON—135 FLEET STREET.
PARIS—1 RUE SCRIBE.
VICHY—HOTEL DE LA PAIX.
BERLIN—HOTEL ESPLANADE.
MEXICO CITY—QUETZALCOATL PALACE.
PANAMA CITY—HOTEL CENTRAL.
MILWAUKEE—110 EAST WISCONSIN BUILDING.
NEW YORK—220 EAST 42D STREET.
DETROIT—5-263 GENERAL MOTORS BUILDING.
WASHINGTON—815 ALBEE BUILDING.
LOS ANGELES—SPRING AND FIRST STREET.
SPECIAL REPRESENTATIVE.
SAN FRANCISCO—155 MONTGOMERY STREET.

THE TRIBUNE'S PLATFORM FOR ILLINOIS AND CHICAGO

Save Our Republic

WHAT WE KNOW.

In their frenzy for war the interventionists would blind the nation to the nature of the task they seek to load on it. Their whole effort is to get us in, and they refuse to discuss what we would do if we got in. Yet all those still willing to be governed by their thoughts instead of their emotions can see with sufficient clarity the suicidal nature of the task that a declaration of war would impose.

We know, if we will consult the map, that regardless of comparative air force strength the British cannot get the best of a bombing war because of their geographical handicaps. They have relatively few air fields, the Nazis many. They are attacked from the nearby belt of occupied countries. They can retaliate effectively only by flying across that belt to get at German cities.

We know that the only alternative to indecisive bombing warfare is the invasion of continental Europe, which the British cannot undertake alone because of numerical weakness. We should realize that to offset that inferiority the United States would have to increase its armed forces to 8,000,000 or 10,000,000 men.

These troops would have to make England their base. The British have no other suitable foothold in or near Europe. To transport this army and its equipment, and keep it supplied with food and munitions, would take as much shipping as is needed today to supply the United Kingdom. If there is a shortage of shipping today, it can be seen how utterly impossible it would be to transport and supply an expeditionary force of the size necessary to accomplish its task.

Since shipping would not be available to supply both the army and the population of Britain, the only alternative would be to evacuate a large proportion of the British civilian population to overseas dominions. This would not be a welcome project to either the people or their rulers. The people would be unwilling to leave their homes, but the rulers would know that once they were established overseas, they would be unwilling to return, and that Britain would remain permanently a minor power, the outpost of overseas dominions.

We know that even if an AEF were established in Great Britain the winning of a foothold on the continent would be the most bloody and expensive business in the history of war. Nor should we be too certain that such a force would be welcomed by the people of Europe whom it would presumably be fighting to free. It would be received with apathy, if not hostility, by the people whose countries it would have to devastate. It would not be welcome in Spain. From the way Austrian troops have been reported to be fighting, their land would not welcome Americans as deliverers. Neither would the countries such as Hungary, Bulgaria, and Croatia who have benefited, at least territorially, by the German advance.

To set down the conditions under which the United States would have to intervene in Europe if its intervention were to produce a British victory is to pile one impossibility on top of another. Yet it is those impossibilities that the war mongers are asking the nation to undertake.

FUNERAL HOMES.

The undertakers of this country deserve a word of thanks for preserving some fine examples of American domestic architecture.

As our towns have grown in population, the big houses a few blocks from the courthouse on Main street or Washington street have commonly fallen upon evil days. The business district has extended to and beyond the old mansions and they are far too large for the needs of a modern family. The descendants of the original owner have moved out toward the edge of town. There they live in Spanish or brick veneer Georgian villas in the shadow of two car garages and saplings. Perhaps in another 50 years the saplings will achieve some of the magnificence of the maples which shade the old places down in town. At any rate it does no harm to hope so.

The old houses are a problem. Some of them have been torn down to be replaced by filling stations. Others provide accommodations for tourists. Some have been converted into salons de beauté and tearooms, but for the most part these adaptations have not been successful. Many of the old houses look seedy. They need paint and repairs.

In almost every town, however, one or two of the big houses have been converted into so-called funeral homes. Their lawns are kept trimmed. The houses do not lack for paint. The porches do not sag. It is probably well within the truth to say that the undertakers of this nation have done more for the preservation of fine examples of American domestic architecture than has been accomplished by the American Institute of Architects.

For the most part the undertakers have chosen their establishments with taste. In the older settlements of the east and south some fine examples of colonial and Greek revival dwellings have been taken over. In the middle west the funeral home has the air of comfort and spaciousness which the new houses lack.

The living today have small use for mansions. The word has almost disappeared from the contemporary vocabulary. They survive into our time chiefly to serve the dead; but fortunately they survive. Thanks to the undertakers some of the best of the old houses, rich in suggestions of an era of peace, stability, and ease, are still to be seen in all their dignity.

BIG CITIES AND BIG WARS.

The census bureau reports that nearly half of the population of the United States now lives in or near a big city. The bureau recognizes 140 so-called metropolitan areas which together, in 1940, accounted for 47.8 per cent of all the people in the United States. Almost all the population growth in the last decade took place in these areas; while the population of the rest of the country grew by fewer than 700,000, the metropolitan areas picked up nearly 8¼ million inhabitants.

Thanks to the war boom, this trend no doubt has been accelerated but if only the 1930-'40 rate of growth is continued for a few years longer, well over half the nation's population will be found in or near a large city.

In George Washington's day nine-tenths of the people of the United States lived on farms and in those days a farm family was far more nearly self-sufficient than such a family is today. The typical farm produced almost all the food consumed by the family except a few specialties like salt. The farm produced substantially all the clothing, much of the furniture, all the fuel, and many if not most of the farm tools.

It is significant that even in this relatively simple society, in which the units had small need to exchange products, there could be and there were from time to time grave economic disturbances. The instability of the currency during and after the revolutionary war caused intense suffering and contributed to most serious unrest, of which Shays' rebellion is but one example among many. Those incidents occurred, it should be remembered, at a time when an overwhelming majority of the people could satisfy a very large proportion of their wants thru their own efforts and could meet much of the rest of their needs thru barter in their own neighborhoods.

Today half the nation's population lives in metropolitan areas and with the fewest exceptions none of these 60 odd millions can maintain life for more than a few weeks or months if the flow of goods in and out of the cities is interrupted. The situation of the farmers is not much better. They now are quite incapable of supplying themselves with clothing, with tools, and even with many essential items of food. From this unprecedented degree of interdependence our society has achieved a higher standard of living than was ever known before, but it would be foolish to pretend that ours is not at the same time a highly vulnerable arrangement.

It is against this background that the clamor of the war shouters should be examined. They have little or nothing to say about the risks which their war would impose. They do not suggest that the stupendous costs of the war, if it lasts more than a few years as it well may, will destroy the national credit and in doing so may destroy the nation's currency as well in a runaway inflation.

Even as matters stand today, the probability is that there will be unrest after the munitions industries are demobilized, for millions of men and women will be thrown out of work. If at that time the exchange of goods were to be impeded by monetary instability the resultant economic collapse would be appalling. It would be futile to attempt to support the inhabitants of the metropolitan cities on the dole, for the food, the fuel, and other raw materials which the dole might buy would not be forthcoming.

The inevitable answer to such a situation is compulsion. If we go to war to save the democracies we may emerge from it with a system of forced labor. Millions starved in Russia under such a régime; perhaps we might make a better showing here, but at the best we should have exchanged a system of freedom for a system of tyranny and the standard of living of every one would suffer a sharp and a permanent decline.

That is what the war shouters are asking the people of this country to risk by participating in a war which we didn't start and which we can still avoid with honor.

THE GREATEST POWER AGAINST TYRANNY.

The enemy the dictators of Europe most fear is the publication and distribution of information. No more valuable evidence of the power of a free press and free communications was ever given than is to be found in the complete suppression of all free agencies in dominated Europe. It is an offense punishable by imprisonment to listen to a broadcast not controled by the government. A German who is found bootlegging news is summarily punished. Newspapers print nothing that is not dictated or inspired by Nazi control. No one in Europe except by stealth and at great personal risk learns anything that is happening in his own country or elsewhere.

People, no doubt, whisper rumors, but they do that at the peril of having a spy report them. Free information is the menace which the dictators dare not allow to raise its voice or run its presses. It is probably impossible for the most rigorous tyranny to suppress all underground or overhead channels, but for the most part all of Europe lives in the darkest ignorance of events and opinions which the autocracy undertakes to keep from them.

Free speech, free press, free communication of opinion and information and intelligence make a free people, and when it is intended to take freedom away from the people the most persistent and continuous repression is imposed on the flow of ideas and news.

Editorial of the Day

STATE TRAVEL COST.

[Indianapolis News.]

A new schedule for state employés who travel, limiting them to $3, $4.50, and $5 a day in intrastate business and $6 a day for journeys outside Indiana, follows the system established for federal employés. The use of state owned cars for other than official business is to be curtailed and obtaining gasoline from state garages will be more difficult. Budget officials estimate that between $20,000 and $25,000 a year will be saved.

With a growing demand for curtailment of unnecessary expenses, the budget committee might see what could be accomplished in reducing the number of cars provided for officials and appointees. Officials who are paid the highest salaries seem to draw the most expensive automobiles, with state policemen acting as escorts on trips that have nothing to do with state business.

In private life, the man who makes a reasonable salary provides his own car and maintains it. Two of the new state officials turned in the automobiles assigned them, thus setting an example for others.

A LINE O' TYPE OR TWO

How to the Line, let the quips fall where they may. Reg. U. S. Pat. Office

MR. PEPYS MEETS AN ACTRESS.

19th May—At dinner the other night met Helen Hayes, the famous play-actress, whom I have known since she acted parts like Bab the Sub-Deb, but now, tho unchanged in looks, she is acting Shakespeare's Viola, and right gayly, too. We talked of by-gone actresses whose names are in the traditions, and she said the only means of knowing how they recited Shakespeare is from some old phonograph records. She had heard a record of Ellen Terry speaking the "quality of mercy" speech from "The Merchant of Venice" and said that it was most peculiar, causing modern players to howl with laughter until their sides ached.

I told her Ellen Terry recited beautifully and she said she did not doubt it, but the way old phonograph records were made caused the strangeness. The invention was new then and the reciter had to fit her mouth into a kind of funnel in delivering the speech, and this caused effects like hollering down a rain barrel. Then she imitated Miss Terry on the old record, and it sounded not like hollering down a rain barrel but like a banshee wailing in a country graveyard.

Have been doing much walking abroad of late in strange parts of the town, partly because it amuses me and partly because I am restless these days and want to get out of my rut, like Mr. Hess. Often I cannot find companions for my walks because the Americans, wheeling about in their cars and sitting thru double feature movies, have become a weak-legged race; yet, like Mr. Hazlitt, the essayist, I find it easy to be alone. . . . Took my dog, Dido, to the dentist, who removed 12 of her teeth, which were harming her, and she will be a better dog thereby because she has 30 left to bite with, and yet I was sorry for her, poor creature.

—‡—

SPRING IN BELMONT HARBOR. II.

(Answer to verses printed May 8.)

But newly moored in Belmont bay,
One little boat has this to say:

Since autumn chill put me to rout,
Distressing times have come about.

The hand that ruled me, fore and aft,
Poor kid, was taken in the draft.

And so, alas, for woe or weal,
An unsure hand is on my wheel.

Tho unafraid where dangers lurk,
I'll never feature a Dunkirk.

For awkward zeal is in command—
A timid lubber from the land.

True, little boats helped to do that chore,
But this galoot must cruise near shore.

Little Boat.

—‡—

Raw Material for Gags About Hess.

Hessian: A native of Hesse in Germany; a mercenary soldier from Hesse, employed by the British in the war of the American revolution [22,000 of them].

Hessian andirons: United States andirons made in the shape of Hessian soldiers.

Hessian boots: Introduced into England from Hesse in the early 19th century. The top extended to just below the knee and was commonly ornamented with a tassel.

Hessian crucible: Cheap chemical apparatus; commonly used for a single heating.

Hessian fly: Destructive insect believed to have been brought to this country in straw imported by the Hessians.

Hessite: A lead-gray silver ore.

Hess' law: A law in physical chemistry regarding the heat caused in a chemical process.

—‡—

SPEECH BY CHURCHILL.

(Short short poem exhibition.)

'Fess,
Hess.
Sir Pete of Lake Villa.

—‡—

A Fine Patriotic Saying.

Regarding the origin of the saying, "Thermopylae had its messenger of defeat; the Alamo had none," see "The Romantic Story of Texas," by Peter Molyneaux [1936], page 326:

"Houston told the inhabitants of Gonzales that they must leave their homes and prepare to move eastward. At the same time he gave orders to the volunteers, who numbered about 300, to get ready to march. [Col.] Burleson made an impassioned address to his men, stirring their feelings to a high pitch, during the course of which it is said he used the famous phrase, 'Thermopylae had its messenger of defeat; the Alamo had none'."

The date: March 14, 1836.

—‡—

SONG OF A STAY-AT-HOME.

Let me go vagabonding down
The open road again;
Down thorofares of great renown
Or some secluded lane;
The Burma Road, the Natchez Trace,
The Road to Mandalay,
The road from here to any place . . .
To Quito or Cathay.

O, I'll see every famous spot
Where history was made,
And toast each tired compatriot
With cool drinks in the shade.
And if a place appeals to me
I'll just decide to stay;
A happy castaway I'll be . . .
If I could get away.

Uncle Louie.

—‡—

Problem for Cryptographers.

If you like oddities in epitaphs, consider the sentimental verses on a tombstone in Bingen-on-the-Rhine, in which a widower pays a pretty tribute to his departed wife. If the first words in each line are read in acrostic fashion, it says: "Wohl ist Ihr und auch mir." [She's well off and so am I.] J. T. H.

—‡—

Violent outbursts of southern congressmen never surprise me. Raising cane is their natural vocation. Maxellus.

—‡—

Local item: Lightning has been striking in the 'Steenth precinct of the 8th ward in Evanston with surprising frequency. It is rumored that these bolts of Jove are aimed at a certain newspaper columnist. CHARLES COLLINS.

How to Keep Well By Dr. Irving S. Cutter

To the limit of space, questions pertaining to hygiene and prevention of disease will be answered in this column. Personal replies will be made to inquiries, under proper limitations, when return stamped envelope is inclosed. Dr. Cutter will not make diagnoses or prescribe for individual diseases.

[Copyright: 1941: By The Chicago Tribune.]

VITAMIN C AIDS HEALING.

MANY of us are victims of a mild type of scurvy [too little vitamin C]. The lack is great enough to hold the system substantially below par. Minor signs, such as tender gums, are observed occasionally. In all probability, however, the most significant indication involves the slow and imperfect healing of wounds.

Physicians have long noted that occasionally they will encounter a patient whose cuts and scratches mend so gradually that he is singled out as possessing some peculiarity. We now know the answer—not enough C. Strangely enough, this exact situation was commented upon by an 18th century writer, George Anson, who described scurvy as characterized by the delayed repair of lacerations. In addition, he reported that old scars might break down into open sores.

Research has now shown, beyond question of doubt, just what happens. When one does not take an ample quantity of citrus fruits or other sources of C, all of the steps in the restoration of broken tissues are retarded. Under the microscope, the cells appear immature. The elements of repair seem to be floating in too much fluid. They are thus prevented from forming a network of firm fibers.

In order to determine whether Anson was right or not, scurvy was deliberately induced in a number of guinea pigs. Old scars ruptured, altho there was no evidence of an infection. First of all the edges became red and jellylike. Later, under exercise, the line of adhesion melted away. Then came a startling transformation. As soon as the animals were fed large rations of C, the lesions promptly took on a healthy appearance and recovery was effected without delay.

One of the physicians conducting these experiments voluntarily avoided fruits and vegetables until the percentage of C in the circulation was quite too low for health. A skin incision was made about an inch and a half in length in an effort to see what would happen. Ascorbic acid [C] was then administered until the blood level approached what it should be. Then a second gash was made, whereupon both cuts returned to normal, speedily.

Surgeons realize that in those individuals who are obliged to undergo abdominal operations, steady improvement is all important; and the employment of generous doses of C will reduce the hospital stay appreciably in many cases. To bring this about, the use of fruits and fresh vegetables will do more than all the dressings that may be applied. Of course, it is assumed that there is no infection and that the work has been performed in a skilful and cleanly manner.

Not only are muscles and the deeper tissues thus affected, but the epidermis likewise. It is possible that the absence of a scar means that plenty of C was present, whereas a sizable one may show in a wide deposit of glistening white connective tissue, when this principle is wanting.

All of this means that both before and after surgery—other than that of an emergency character—the patient must be well dosed with a diet high in vitamins. If absorption from the digestive tract is poor, hydrochloric acid [which may be lacking in the digestive juice] is helpful in promoting the process.

A strong physique and a ruddy complexion are not proof that an abundance of this vitamin is being imbibed. The blood can be tested easily so that there need be no guesswork about it. This is particularly important when we are dealing with extensive wounds, such as those which come as a result of traffic accidents.

Yes—fruits are needful for every mending job undertaken by the body.

NOT MILK ALONE.

A. M. writes: Can a person subsist on milk from birth until death?

REPLY.

No. All mammals wean their young. This is a wise provision of nature. Milk is an ideal food for early infancy and an excellent source of nutrition always. But it does not supply all the elements required in a balanced diet. One would have to take too much.

PYORRHEA.

A. F. writes: Several of my teeth are washing away at the roots and the gums are very sensitive. How can this be corrected?

REPLY.

Consult your dentist as this may be a sign of pyorrhea. Large doses of vitamin C [1 to 2 pints of tomato juice daily] are advised.

NO ROOM FOR BOTH

VOICE OF THE PEOPLE

Writers should confine themselves to 200 or 300 words. Give full names and addresses. No manuscripts can be returned. Address Voice of the People, The Tribune.

SAME THING OVER AGAIN.

Chicago, May 16.—Away back in '17 there was a great to-do about making the world safe for democracy. There was the same lambasting of any one who dared think or say anything other than the popular utterances of the day.

It's being repeated but with the addition that the mold for public thought is more skilfully constructed. We mustn't think or say anything in favor of American interests any more. Even men who possess unimpeachable qualifications, who have made it their business to see at first hand the actualities across the seas are being treated like naughty boys because they dare give sound to those facts for the enlightenment of all of us.

If to "make the world safe for democracy" is to perpetuate this sort of thing, then let's have done with it and do something to make the world safe for republics.

Begins to appear that about the only difference in dictatorships is one of geography. EX-SERVICE.

REFRACTED LIGHT.

Gary, Ind., May 14.—In today's Tribune under the heading "Loop Gets Peek at Gary Thru Weather Trick," you tell of being able to see Gary and the sand dunes from Chicago.

My home is located at Dune Acres, 15 miles east of Gary and from our home we can easily see Chicago on clear days and this is, of course, over half the days of the year. Due to the natural curvature, we do not see the shape of the buildings, but we see enough of the upper parts to tell easily what buildings they are and I estimate that it's some 30 miles away.

What I want to know is why at times we can see water far beyond the buildings of Chicago. I suppose this is known as a mirage. Just the other night as the sun was going down behind a low line of clouds back of Chicago, we had a beautiful sight as the edge of this cloud for many miles looked like a prairie fire, but the buildings of Chicago looked as if they were sitting in the middle of the lake.

Because of the many times we have been asked what causes that, we surely would like to have some one tell us.

C. M. LEARY,
Gary Launderer for 30 years.

THANKS FOR ROTC MEDALS.

Chicago, May 11.—In the name of the Steinmetz ROTC, I wish to thank The Tribune for the medals presented yesterday by Mr. Philip Maxwell at the annual inspection of the unit. The ROTC has been, in my opinion, a very fine influence upon the youth of this school, and The Tribune is a very strong factor in promoting this attitude.

D. F. O'HEARN,
Principal Steinmetz High school.

FOR A SKYPILOT'S SQUADRON.

Chicago, May 15.—Now that Dr. Albert W. Palmer and 28 influential ministers have organized and patterned themselves after Senator Wheeler and Col. Lindbergh, it is in order to form the Skypilots' Safety Squadron to take care of the other side of this highly controversial question.

J. MORRISTON THOMAS,
Pastor Ravenswood Congregational church.

LIGHT ON MONROE DOCTRINE.

Chicago, May 14.—Recently in a speech Phil La Follette said in part:

"The war party talks about the Monroe Doctrine, about its effectiveness in keeping Europe out of America, but they never tell you about that part of that doctrine in which America agrees to stay out of Europe and her wars."

I'd like to back up the foregoing by briefly quoting an authoritative interpretation of said document:

"Monroe's message embodied Jefferson's doctrine of the two spheres—the American sphere and the European sphere which should be kept rigorously separated by a line drawn thru the Atlantic ocean; otherwise it was feared that the United States would become embroiled in the ceaseless quarrels of the old world, and republican institutions would be threatened."

Also, here is an interpretation of the Monroe Doctrine as given by Franklin D. Roosevelt Dec. 28, 1933, in a speech in Washington, before the Woodrow Wilson Foundation:

"It therefore has seemed clear to me as President that the time has come to supplement and implement the declaration of President Wilson by the further declaration that the definite policy of the United States from now is one opposed to armed intervention."

Before his last dictatorial election, he said: "No sons for foreign war." This is one pledge he'd better keep.

WALTER B. FREEMAN.

MOTHERS KNEEL IN PRAYER.

Chicago, May 15.—We beg, in the name of motherhood, that you will publish this plea:

Mothers everywhere, the fate of our country hangs in the balance. In addition to your articulate expressions and other activities for keeping the United States out of this war, won't you join the mothers of Gresham Methodist church, Chicago, in our daily 9 a. m., prayer that God may have His way in this crisis? God is a great ally.

We of Gresham are literally on our knees. Prayer changes things. The more participants, the more power released.

GRESHAM MOTHERS.
MRS. O. B. ALLEN, Sponsor.

TWO OF THE YES MEN.

Westmont, Ill., May 16.—I just read an article in your paper about the committee on coinage, weights, and measures which tells how two Democrats erred in casting their votes on an amendment limiting President Roosevelt's authority on foreign exchange transactions in buying silver and gold.

Acting Chairman John Cochran excused the men by saying they did not know what they were voting for. By saying that he is merely confirming what we people back home have known for a long time. That is: About 80 per cent of the men in congress who are supposed to represent the people, don't know what they are voting for. M. S. U.

WOULD RETURN THE CALL.

Chicago, May 14.—And now if Mr. Eden will just drop by parachute on German soil a great deal of the world's troubles will disappear. C. B. JOHNSON.

THE MARINE'S LAMENT.

Delavan, Wis., May 16.—

"O, it sure is mighty comfortin', when fightin' gun or knife,
When up pops Cap'n Jimmy, with a twenty payment life.
Or a thirty year endowment, or a special juke box lease,
Or a letter from his daddy to the exiled king of Greece.
So when you meet a leatherneck, and want to have some fun
Just mention Capt. Roosevelt, but get all set to run,
Or if you pass a devil dog and want to hear him roar,
Propose a toast to Jimmy, 'the idol of the corps.'" X. A. E. F.

DAYLIGHT IN OCTOBER.

Chicago, May 14.—Why is it that a few people have nothing else to do than to apply their "time" to the change of time. Now daylight saving has been extended thru October tho I thought it was settled once and for all thru the votes of the people sometime ago.

Of course, I can readily understand the golfer's viewpoint. They are at leisure to leave the office when they please as well as get down to business at their convenience, but doesn't the fellow who has to get up in the morning at say the hour of 5 get any consideration at all? DISGUSTED.

FRIEND OF THE PEOPLE

Letters to this department must be signed with names and addresses of writers.

ROADSIDE SHRUBBERY.

Chicago, May 15. — [Friend of the People.]—Whoever is responsible for the hacking and mutilating of the shrubs at the park area at Howard and McCormick road should be jailed or forcibly restrained before the trees are attacked. Along McCormick road from Oakton street to Howard and along Howard street the shrubs are literally being hacked and chopped to a level or height of about three feet. No regard is given as to the kind, nature, or landscape value of the shrub. It is inconceivable that the sanitary district or park district should permit any one to destroy on such a scale. W. P.

Attached hereto is a letter dated April 15, 1941, to "The Friend of the People," in which a complaint is made relative to shrubs and trees along McCormick boulevard in the vicinity of Oakton street. For your information, please be advised that the Sanitary District of Chicago no longer maintains or operates McCormick boulevard nor has anything to do with the shrubs and trees along the boulevard. The road has been turned over to the County of Cook for maintenance and operation by that agency. I also wish to advise you that at the southwest corner of Oakton and McCormick boulevard the Public Service Company of Northern Illinois have planted quite a large area of trees and shrubs and I am advised that they recently have trimmed these shrubs and I believe that these are the shrubs and trees referred to.

In event you desire further information I would suggest that you communicate with either the Public Service company or the County of Cook relative to the complaint made.

WILLIAM H. TRINKAUS,
Chief Engineer, the Sanitary District of Chicago.

Test Your Horse Sense

BY DR. GEORGE W. CRANE.

Select the answers which you consider best. The last problem counts five points. Then look for the correct answers on page 28.

1. You should expect to purchase a syringa at a **Fish Market Nursery Farm Drug Store Book Shop.**
2. If you were served pottage, it would probably consist of **Stew Roast Dessert Beverage.**
3. Barnacles are usually found on **Sheep Elm Trees Ocean Ships Airplanes.**
4. If you received a billet-doux, it would probably be from your **Landlord Insurance Agent Clergyman Sweetheart.**
5. The purple 3 cent United States postage stamp bears the picture of **Washington Jefferson McKinley Coolidge.**
6. In traveling around the United States on a tour of historic spots, where would you go to visit the things mentioned in the left hand column below? You deserve one point for each correct judgment.

[a] Liberty Bell	[v] San Antonio
[b] The Alamo	[w] New York City
[c] Grant's tomb	[x] Chattanooga
[d] Wilson's tomb	[y] Philadelphia
[e] Lookout Mountain	[z] Washington, D. C.

Score yourself as follows: 0-2, poor; 3-6, average; 7-8, superior; 9-10, very superior. [Note—The last question counts five points.]

[Reg. U. S. Pat. Off. Copyright, 1941, by The Chicago Tribune.]

ANOTHER FOR THE FILE

[Manchester Dispatch.]

Take the sun— it's yours!

TURN YOUR OWN OUTDOORS INTO YOUR

FAVORITE SUMMER RESORT

WHETHER IT'S A BACK YARD OR ACRES

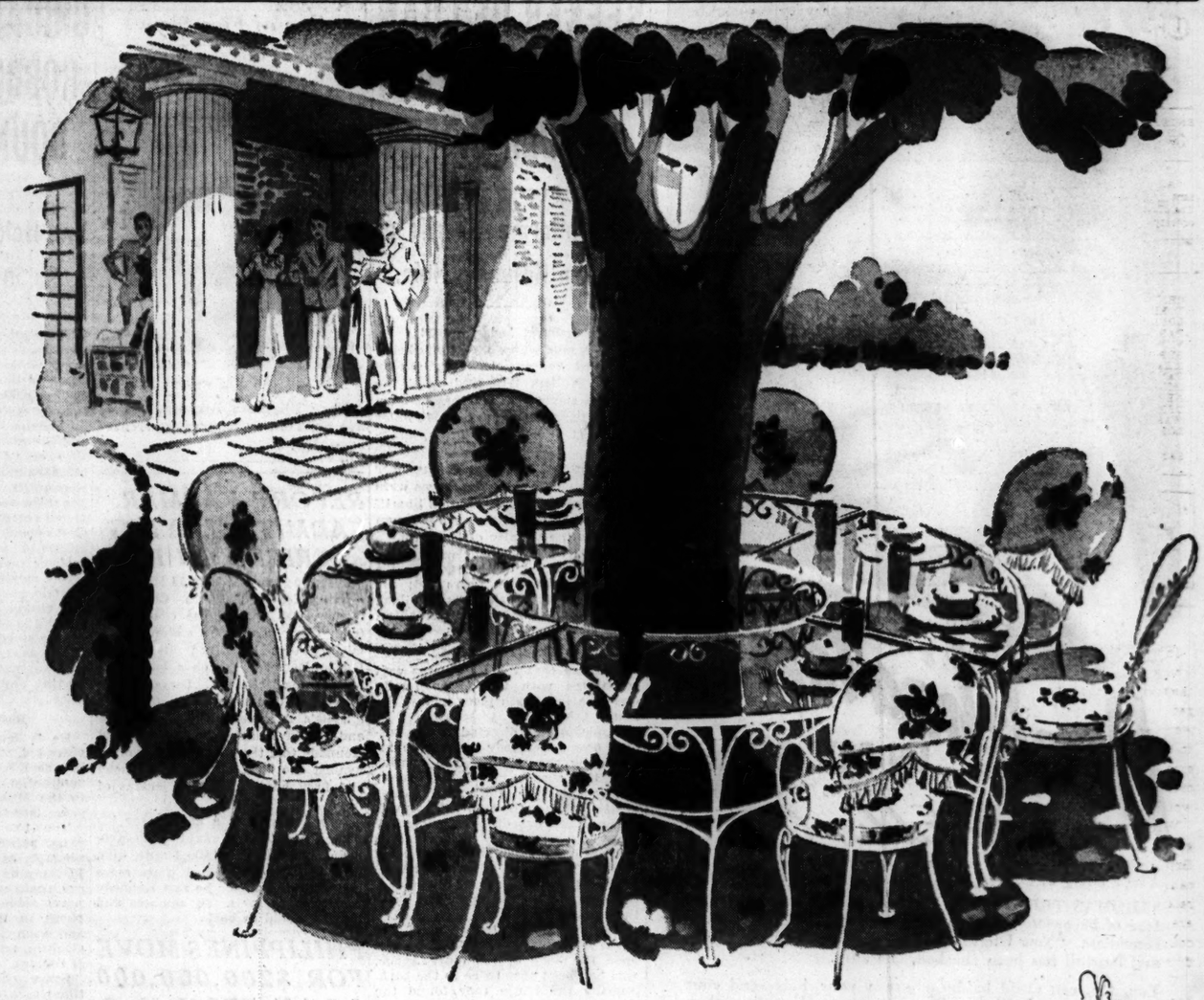

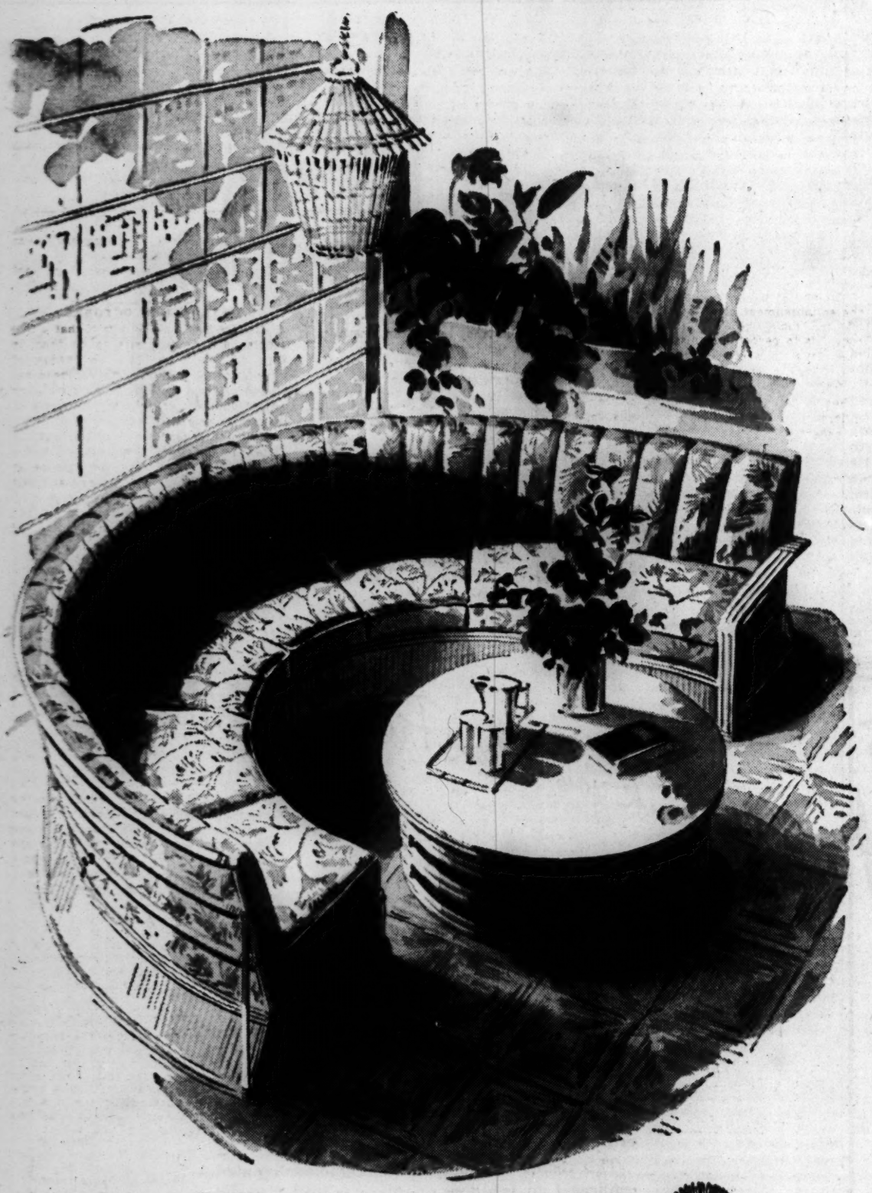

Take the sun, it's yours! And the organza skies and the deep feel of lean grass shoots underfoot.

Yours to plan your favorite summer resort . . . right in your own back yard, terrace or sprawling acres. And there's no place like Marshall Field's for exterior decorators. If you want lush elegance, you'll find it in lacy Victorian wrought iron . . . rattan, blonde as July wheat fields . . . garden benches in cool crescents. If you love terrace dining, you'll find china, pottery, glass appointments, table accents bright as strong sunlight. You'll find crisp summer rugs and porch blinds. If you want loungeable comfort, you'll take to pine on wheels, plump with pillows . . . canopy swings, chaise longues that stretch like a yawn. Whether you have space the size of an hors d'oeuvre or an estate, whether you want to spend lots of money or little, you'll find what you want at Marshall Field's. You'll come away saying, "I could have had dozens more just as attractive."

MARSHALL FIELD & COMPANY

GARDEN SHOP—Everything you could want for your precious garden and vegetable plots—and your lawn that's as much a part of summer as cool drinks. Yes, everything! And, of course, you'll find the broad price ranges Marshall Field's is famed for. *Ninth Floor, Middle, State*

BARBECUE SHOP—Like out-of-door dining? Don't miss our Barbecue Shop. There's news in charcoal grills, all kinds of picnic baskets, roasting equipment and portable stools waiting for you! You're bound to find what you want at Marshall Field's! *Ninth Floor, Middle, State*

SUNNY TABLE LINENS—Flower-splashed linen cloths (miles of them) in glorious colors. There are fruit and geometric motifs, too. And as many different kinds of doilies and patterns as there are weeks in the year. The prices, bless them, begin very low. *Second Floor, North, State*

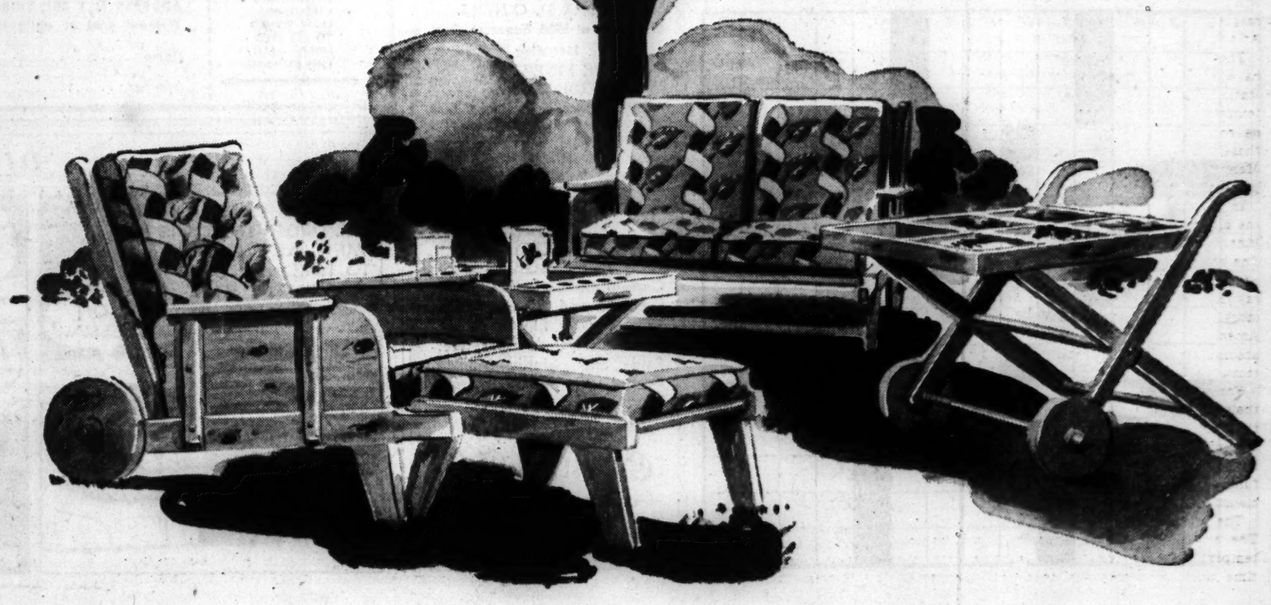

Healthiza Poppin IN MY SCALP
(THANKS TO THOMAS)
says Eddie Garr

Now Starring with Billy House in "Hellzapoppin" at the Auditorium

"THOMAS TREATMENT has forever relieved me of that fear of becoming bald," says Eddie Garr, well known stage comedian. "Now I have no more dandruff, and my abnormal hairfall has been checked," he adds.

You, too, can avoid baldness—save your hair—end your dandruff by consulting a Thomas expert. For more than 20 years The Thomas' have been overcoming scalp troubles for men and women in all walks of life. Come in today for a free scalp examination. A Thomas expert will show you exactly how Thomas treatment can end your dandruff, stop your abnormal hairfall, and promote hair growth for you. Consultation in private—without charge.

FORTY-FIVE OFFICES OF LEADING HAIR & SCALP EXPERTS

THE THOMAS'

Loop—30 W. Washington St. *(Separate Departments for Men and Women)*
West Side—4010 W. Madison *North Side*—4753 Broadway
South Side—749 W. 63rd St. at Halsted and 841 E. 63rd St.
Milwaukee, Wisc.—212 W. Wisconsin Avenue
HOURS—10 A. M. to 8:30 P. M. SATURDAY to 7 P. M.

SEEKER OF LOAN IS QUESTIONED IN MURDER OF FIVE

Note Informs Sheriff of Victim Refusing Help.

Lawrenceburg, Ind., May 18 [Special].—A man whose identity is being concealed was questioned tonight by Sheriff William Winegard about the shotgun slaying of five persons on a remote Laughery creek farm, 14 miles southwest of here, late Friday afternoon.

The suspect was seen Friday near the farm where the five persons were killed, and a truck driver told Sheriff Winegard today that he gave the man a ride to the vicinity of the farm.

Victims of the slayer, presumably well acquainted with them, were Johnston Agrue, 60 years old; his wife, Nina, 60; their sons, William, 33, and Leo, 21, and a granddaughter, Mary Breeden, 12.

Clew Points to Friend.

Evidence that the slayer was well acquainted with the Agrue family was seen in a sixth place laid at the supper table.

Suspicion was directed to the suspect now in custody by a note received by the sheriff. The missive said the suspect tried to borrow money from the elder Agrue last month and that the loan was refused.

The crime was disclosed yesterday morning when Harvey Sellers and his son, William, neighbors of the slain family, noticed a team of horses hitched to a corn planter and standing in a field. The team had been there all night.

Walking up a lane toward the Agrue house, Sellers and his son came upon the body of the elder Agrue, who had been shot twice in the back. Nearing the house they found the body of Mary Breeden. They returned to their home and summoned the sheriff.

Believe Woman First Victim.

Deputy Sheriff Arch Voit went to the farm and found the body of Mrs. Agrue in the kitchen, where she had been preparing the evening meal. After several hours, Leo Agrue's dog led searchers to his body and that of his brother. Both were in the field some distance from where the team stood hitched to the planter.

Sheriff Winegard believes the killer slew Mrs. Agrue first, then her granddaughter as she fled toward the barn, the brothers next and finally the elder Agrue when he returned from Madison, Ind., where he is employed at the United States ordnance proving ground.

The Breeden girl was a daughter of Mrs. Ethel Wiant, 815 Cornelia avenue, Chicago, and William Breeden, a Lawrenceville truck driver, who were divorced several years ago.

One of Five Slain

(Story in adjoining column.)

[Associated Press Wirephoto.]

Mary Elizabeth Breeden, one of five slain on farm near Lawrenceburg, Ind.

REPORT FARMER ADMITS SLAYING FRIEND ON RIDE

Bloomington, Ill., May 18 [Special].—Lyle Kennedy, 27, a Cooksville farmer, was held in the county jail today after he signed a statement admitting that he killed his friend, Dwyer Dameron, 19, on a back road near Colfax last night. Dwyer's body was found this morning.

State's Attorney Clifford Coolidge and Sheriff Walter Nierstheimer said Kennedy told them he held a revolver against the back of Dameron's head and fired because he was jealous of him.

Dameron was at a dance near his home in Colfax last night when Kennedy appeared and talked with him. Dameron danced several times more and told his partner he and Kennedy were leaving for a few minutes and that he would be back.

PHILIPPINES MOVE FOR $200,000,000 LOAN FROM U. S.

MANILA, P. I., May 18 (AP).—A measure that would empower President Manuel Quezon to negotiate for a loan of $200,000,000 from the Export-Import bank was approved last night by the Philippine assembly ways and means committee. The money would be used to finance purchase from the United States of food, clothing, medicines and construction materials for a year. It also would be used in part to increase monetary reserves in the exchange standard fund to safeguard the parity of the Philippine peso with the dollar, to make loans to producers and manufacturers of export commodities affected by shortage of shipping facilities due to the war, and to purchase or charter vessels.

FIND WATCHMAN DEAD IN RUINS OF $1,000,000 BLAZE

Philadelphia, Pa., May 18 (AP).—The charred body of a 72 year old watchman was found today in the ruins of a lumber yard swept by a million dollar fire.

The body of the watchman, Michael Regan, was found lying face upward in the center of the W. H. Lear company yard, origin of Thursday morning's fire that destroyed the yard, nearby houses and ate into the recently renovated Cramp shipyard in the city's teaming industrial section.

Federal and police investigators have said there was a possibility saboteurs started the blaze. The lumber company sells chiefly to defense firms while the shipyard has a contract for six cruisers.

CHICAGO JEWEL ROBBERY GANG'S ROUNDUP BARED

Two Held in Omaha, Third in Cleveland.

Three alleged jewel thieves, said to have made their headquarters in Chicago, while they operated in other cities, were in custody yesterday in Omaha, Neb., and Cleveland, O. Two of the alleged bandits are ex-convicts, and the third was convicted recently in Cleveland of a $15,000 diamond robbery there.

James F. Williams.

One member of the trio, acquitted Saturday in Omaha of a charge of robbing David G. Hay, a Chicago jewelry salesman, there of gems valued at $25,000 in November, 1939, was rearrested by federal agents on a warrant charging him with transporting stolen jewelry from Detroit, Mich., to Chicago.

Resident of Chicago.

He is James Francis Williams, 39 years old, 62 West Ontario street. Police said he was sent to the Texas penitentiary for robbery in 1921 and to the Missouri state prison several years later for robbery.

The two other members of the gang, police said, are Herman Banning, 39, and Howard Julian Graves, 40. Banning has been arrested numerous times as a suspect in bank and jewel robberies. He has served two terms in the Missouri state prison and each time was paroled. He is awaiting trial in Omaha on a charge of robbing Hay.

Graves also has been arrested many times as a jewel robbery suspect. He was seized six weeks ago in Cleveland and convicted on a charge of robbing George Pilzer, a Chicago jewelry salesman, of $15,000 worth of diamonds. He was sentenced to 10 to 20 years in the Ohio penitentiary along with a confederate, Byron Sidron, who was also involved in that robbery.

Arrested a Year Ago.

W. S. Devereaux, in charge of the office of the federal bureau of investigation here, said the federal agents have been investigating the activities of the three men for some time. They were arrested by the federal agents a year ago in Nashville, Tenn., after Hay had identified a picture of Banning. When seized in a high powered automobile, they had three pistols and 1,500 rounds of ammunition.

Hay told the authorities that two men got into his cab at the time of the Omaha robbery and forced the cab driver to drive to the outskirts of the city. He said a third man followed in a large car. He identified Banning and Williams, but could not identify Graves.

Another jewelry salesman, believed to have been a victim of the band, was Samuel B. Weiss of New York City, who was robbed of $25,000 worth of jewelry in Detroit a year ago. He said he believed he was followed from Toledo, O., to Detroit. Federal authorities said warrants in this robbery have been issued against Banning and Williams. They are believed to have committed other robberies in the Michigan city.

DIES AFTER FALL.

Jack Reedy of Sioux City, Ia., a special agent for the North Western railroad, died yesterday following a fall down a stairway in the North Western station. He was 58 years old.

Seized as Robbers

(Story in adjoining column.)

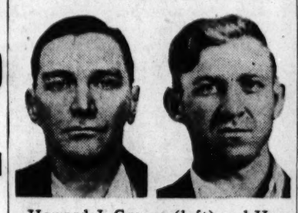

Howard J. Graves (left) and Herman Banning, members of alleged gang of jewel thieves. Banning is in jail in Omaha, Neb., and Graves in Cleveland, O.

FOUR WILL FACE STRIKE SLUGGING CHARGES TODAY

Four men who are charged with assaulting two employés of the Midwest Glove company, 1474 Milwaukee avenue, where a strike has been called by a CIO union, will be arraigned in the Racine avenue court today. The alleged sluggings occurred Saturday as the two employés were entering the plant.

The victims are Charles Bagos, 52 years old, and his son, Woodrow, 28, both of 1923 North Winchester avenue. They said their assailants used brass knuckles. Police said five of nine employés walked out on strike 10 days ago.

The four accused are Edward Dembrowski, 26, of 1514 North Ashland avenue, and his brother, Henry, 28, of 1433 North Ashland avenue; Isidore Reiter, 25, of 5404½ Kenmore avenue, and Stanley Zembrowski, 23, of 1542 Wabansia avenue.

Lake Tahoe Storm Wrecks Mail Boat; Three Missing

Tahoe City, Cal., May 18 (AP).—The mail boat Marion was wrecked last night in a Lake Tahoe storm and three persons aboard evidently perished. The missing: Arthur Brodehl, mail man and pilot; his 9 years old stepson, Donald, and Everett Dolan, a mail clerk. The boat's wreckage was found on the Nevada side of the big lake.

2 Special For THIS WEEK Only COVERS FOR THE PRICE OF 1

Your Old Living Room Suite
RE-UPHOLSTERED
MADE TO LOOK LIKE NEW AGAIN

FREE A pair of beautiful drapes or slip covers with each set—
5 year guarantee

SPECIAL THIS WEEK
Sofa & Chair Double Covered
$24.95
SOFA $15.95 CHAIR $9.00
$2 DOWN
$2 PER MONTH up to 1½ yrs. to pay

Phone LINCOLN 1116
FOR A FREE ESTIMATE *ANYTIME *ANYWHERE In City or Suburbs No Obligation

We will include at no extra charge a muslin undercover, a feature used only in highest grade upholstered furniture.

METROPOLITAN UPHOLSTERING CO.
Upholstering Is Our Business
2112 N. Halsted St.

A Famous Dish AT CHICAGO'S MOST FAMOUS RESTAURANT

BEEF à la MODE—Famous on *Mondays* at Henrici's! Choice top sirloin, seasoned with cider-vinegar and spices, then cooked to perfection... in a rich, brown gravy, aromatic with Old Claret. Served with potato pancake, as only Henrici's makes 'em. *Man, what a dish!*

HENRICI'S
on Randolph .. between Clark and Dearborn
and in the Merchandise Mart

In order to control American opinion, self-seeking individuals, groups and blocs pour into the channel of news a stream of perverted dispatches, insidious propaganda and bold lies. Threats, coercion and force will not keep the facts from Chicago Tribune readers.

TABLE PADS
"Protect That Fine Finish"

$1.03
A Necessity in Every Home
FREE A Complete Set of Hot Pads with Every Purchase
Green Back Asbestos Top Custom Made Standard Size

Write or Phone
HARRISON 0966
Or Visit Our Loop Factory Salesroom

Let our representative show you one of Chicago's largest and most complete selections of fine Table Pads, including the new wood grains. MEASUREMENTS TAKEN ANYWHERE, ANY TIME—FREE SERVICE.
Out of Town Customers Write for Our Price List and Measuring Chart.

DUPLEX PAD CO.
Factory and Sales Office
330 SO. FRANKLIN ST.

[ADVERTISMENT]

Milk Mixture for Stomach Ulcer Pains

A recent medical discovery now being used by doctors and hospitals everywhere has proven unusually successful in the treatment of stomach ulcer pains caused from excess acid. It is a harmless preparation yet so effective that in many cases the pains of stomach ulcers disappear almost immediately after it is used. Also recommended for gas pains, indigestion and heartburn due to hyperacidity. Sufferers may now try this at home by obtaining a bottle of Lurin from their druggist. Lurin contains this new discovery in its purest form. Easy to take. Just mix two teaspoonfuls in a half glass of milk. Costs but little and sold under an absolute guarantee that it must satisfy or money refunded. Lurin for sale by Walgreen, Stineway, Service, Fay and drug stores everywhere.

[ADVERTISMENT]

Policemen Use Powder for Athlete's Foot

Sufferers of Athlete's Foot should follow the example of policemen who depend on their feet for a living. Try K-4, a powder containing drugs that kill all four kinds of funguses that cause Athlete's Foot, yet is an absolutely harmless scientific treatment for Athlete's Foot, ringworm and other fungous skin disease. Must satisfy or money refunded. K-4 for sale and recommended by drug stores everywhere.

CROSSWORD PUZZLE

ACROSS

1. Youths
5. Opinionated faction
9. Appraised
14. Leave out
15. Egyptian deity
16. Skip over
17. Elk
18. Feeble
19. Heathen
20. Complete
22. Agitate
24. Printing squares
25. Hideouts
27. Book of Old Testament
29. Champion
33. Chemical
37. Squirmer
38. Couch
40. Funny play
41. Bedouin
43. Station
45. Worthy
46. Retiring
48. Competitor
50. Thick cup
51. Observed
53. Frail
55. Embark
57. Assess
58. Joker
61. Actual
63. Heavenly beverage
67. Identical
69. Vessel
71. Dwell
72. Parts
73. Silly look
74. Cupid
75. Intended
76. Marsh grass
77. Dispatched

DOWN

1. Vain
2. So be it!
3. Limited nourishment
4. Pace
5. Grand
6. Greek letter
7. Machine parts
8. Greek letter
9. Rebuke
10. Wing
11. Early rifle part
12. Cheese
13. Cub Scout groups
21. Tear
23. Small devil
26. Part
28. Male deer
29. Expiration
30. Spooky
31. Fire
32. Speedy
34. Scent
35. Lookout
36. Row of shrubs
39. Book
42. Directs
44. Clever
47. Most precious
49. Animate
52. Stamp
54. Ages
56. Toil
58. Heat
59. African lily
60. Lizard
62. Theater box
64. Weary
65. River of England
66. Repose
68. Knowledge
70. Beverage

PUZZLE OF SATURDAY, MAY 17, SOLVED

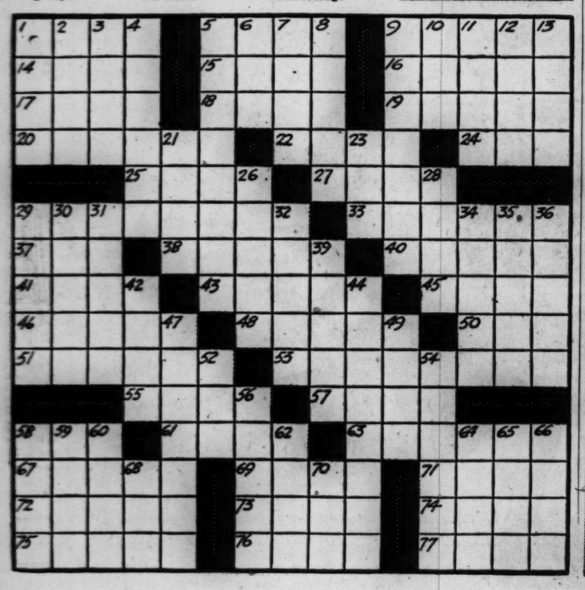

AUCTION
Daily 2 P. M.
DE LUXE FURNISHINGS
THE PROPERTY OF
EUROPA D. O'NEILL
Formerly at 6250 Kenmore Ave.
Including
THE FINEST OF FURNITURE
Two Bedroom Sets, Desks, Gilt Mirrors, Overstuffed Furniture, Occasional Tables, Etc.
RUGS
A Broad Selection of Oriental Rugs and Plain Carpet
OIL PAINTINGS, PRINTS, MEZZOTINTS, DECORATIVE ACCESSORIES
Capo-di-Monte, Sevres, Bisque, Dresden, and Bronze Lamps, Vases, Figures, Etc. Fine China and Crystal, Jade Trees, Sheffield and Sterling Silver, Drapes, Curtains, Andirons, Luggage, Etc.
EXHIBITION MORNINGS
Grant's Art Galleries
State 6939 Est. 1894
25 SO. WABASH AVE.

Why Rent?

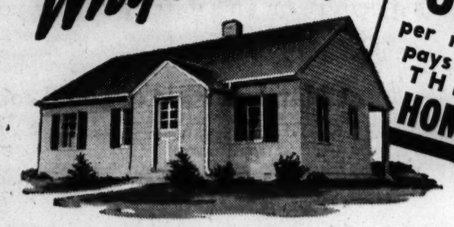

$31.50 per month pays for THIS HOME!
Actual Photograph

See Today's Greatest Northwest Suburban Home Value

This 5-Room Home modern throughout, with fine hardwood floors, up-to-date plumbing, electricity, circulating oil heat, steel window sash, screens, all complete, can be yours for a regular down payment and $31.50 a month.

LAND 66x281 FT. INCLUDED

Plenty of room for children to play on this unusually large lot. Ample grounds for vegetable garden and chickens. Paved Road. Low Taxes. No Special Assessments. Nice Neighbors. Near Schools, Churches, Shopping Centers. Convenient C. & N. W. R. R. Station—33 Minutes to the Loop.

FOR FULL DETAILS and DIRECTIONS HOW TO GO TO SEE THIS HOME—MAIL THIS COUPON

ADDRESS M Y 581, TRIBUNE
Without cost or obligation send full details
Name .....
Address .....

"I'll thank you to leave Princeton out of this, sir!"

ONE of the lesser known distinctions of the celebrated university at Princeton, New Jersey, is its record of once voting against the overwhelming trend of American undergraduate thought.

Out of all newspaper preference polls at men's colleges that we have heard of, in only one did The New York Times fail to win first place. That was at Princeton—in 1928! To date, no adequate explanation has been offered for this extraordinary reversal of form.

This virtual unanimity of undergraduate opinion—confirmed on feminine campuses as well—explains why The Times unique reputation continues from generation to generation. And why advertisers in The Times know they are building well for future as well as present sales!

DICK TRACY—The Constable's Daughter

SHIRLEY TEMPLE Variety Joins
Vaughan's
RAINBOW GARDEN of 10 BEST
Gladioli
50 BULBS $1

Five flowering size bulbs, separately bagged and labeled, of each of the following ten varieties. Prepaid 600 miles.

Shirley Temple, rich cream ruffled
Debonair, pink cream throat.
Picardy, champion giant pink.
Dr. Bennett, finest of scarlets.
Mrs. F. L. Karsher, vivid scarlet.
Early Dune, giant orange.
Minuet, giant orchid.
Maid of Orleans, a giant white.
Golden Dream, clear deep yellow.
Margaret Fulton, salmon pink.

If you have known only ordinary gladioli, the size and beauty of these varieties will amaze you. Four feet tall, some of them with 6-inch florets. With these in your garden you can win the plaudits of your neighbors and ribbons at the flower show.

25,000 Flower Seeds for 25c

Our famous Surprise Garden Mixture offers you the real thrill of discovering new flowers. It is a carefully prepared formula containing more than eighty different annual flowers, many of which you probably have never seen. It will delight you and your friends and furnish cut flowers for the whole summer. 1 oz., prepaid, for 25c.

Vaughan's Seed Store
30 W. Randolph St., Chicago

Enclosed is.....for which send me items checked below:
☐ Rainbow Gladioli, 50 for $1.
☐ Surprise Garden Mixture, 25c.
NAME .....
ADDRESS .....

UP LATE LAST NIGHT

But BUSINESS AS USUAL THIS MORNING!

Men and women who know ENO often eat, drink and smoke till all hours, yet feel bright as a dollar next day. A dash of Eno in a glass of water last thing at night, or during the day, keeps down excess stomach acid, eases digestive distress. A larger quantity first thing in the morning makes a quick, refreshing laxative. You'll like Eno's pleasant taste. At all druggists. Buy today!

ACTIVE PEOPLE KEEP ON THE GO WITH ENO

THE PLEASANT-TASTING EFFERVESCENT SALINE

talked dry?

try

Life Savers freshen up your mouth, sweeten your breath, and are a tasty, little candy treat. 14 flavors.....5¢

CITY PREPARES FOR PARADE TO HONOR WAR DEAD

30,000 Expected to March on Memorial Day.

Plans for Chicago's annual tribute to its heroic war dead—the 73d Memorial day parade on May 30—were announced yesterday by the Grand Army of the Republic association of Cook county, traditional sponsors of the observance. More than 30,000 Chicagoans will be in the line of march and, as in past years, a crowd of many thousands is expected to view the event.

The parade will form at Chicago and Michigan avenues at 2 p. m. and will move south on the east side of Michigan avenue to Roosevelt road, turning west at that point to Wabash avenue, where it will disband.

G. A. R. Vets to Lead Parade.

As always the interest will center in the handful of G. A. R. veterans riding in the vanguard of the parade. These survivors of the union ranks in the civil war are all more than 90 years old. Capt. Thomas Ambrose, state commander of the G. A. R., will be the grand marshal.

In the first division also will be members of Grand Army auxiliaries, veterans of the Indian wars, and disabled veterans. The second division will include Spanish war veterans, sons of these veterans, units of the Veterans of Foreign Wars, and various drum corps and honor escorts.

The third division marchers will include world war veterans, with huge turnouts from the American Legion posts. Auxiliaries of the posts and sons of Legion members also will be in this division.

R. O. T. C. Units to March.

The fourth division will be composed of R. O. T. C. units from Chicago high schools and military units not otherwise assigned. The fifth division will consist of nonveteran organizations, Boy Scouts and Sea Scouts, and members of the Chicago fire department.

The reviewing stand will be situated in the plaza at Congress street. Among those in the stand will be Gov. Dwight H. Green, Mayor Kelly, United States Senators Wayland Brooks and Scott Lucas, Brig. Gen. Charles H. Bonesteel, commander of the 6th corps area, and Brig. Gen. J. L. Homer, commandant at Fort Sheridan. The south half of the reviewing stand will be occupied by disabled veterans from the Hines and North Chicago hospitals.

SEIZE GUN TOTER, FIND HE'S WANTED ON MURDER ORDER

An elderly man, who was arrested carrying a loaded gun and a fake secret service badge, was being held by the detective bureau yesterday on a 12 year old police stop order "for murder." The prisoner is Albert Scramstad, 62 years old, 2645 North Fairfield avenue.

There were no records in the police files under his name indicating in what case he was wanted. The stop order was dated July 10, 1929. Scramstad denied he was involved in any kind of crime.

He was seized early yesterday by Sergt. Edward Kent of the Albany Park station on a street car at Montrose avenue and Pulaski road when Kent noticed that he was carrying a gun. Scramstad had been drinking, police asserted. They said they would hold him for Lieut. Otto Erlanson, head of the homicide squad, who issued the murder stop order.

OWNERS OF LOST DOGS WILL VIEW RESCUED ANIMAL

Several persons who have lost German shepherd dogs recently called the Anti-Cruelty society yesterday in the hope of identifying as their own a dog rescued Saturday from the bottom of a quarry at 27th and Halsted streets. Many other people expressed a desire to adopt the animal.

The society, however, is closed on Sunday, and persons who may be able to identify the dog will not be able to see it until today.

The dog fell into a pool 288 feet below the top of the quarry on Thursday. Anti-Cruelty society agents rescued the animal Saturday by clambering 138 feet down the sides of the quarry and descending the remaining 150 feet on a rope.

Kudu and Offspring

[TRIBUNE Photo.]

Maude, African kudu, with three day old offspring at the Chicago Zoological gardens at Brookfield.

BOOGIE WOOGIE BLUES LEND NEW NOTE TO THE ZOO

Color's No Worry to Black Bear Cubs.

(Pictures on back page.)

Brookfield zoo visitors saw something new yesterday—blue bears. They're two solemn looking little cubs named Boogie and Woogie.

They shouldn't have been blue, because they're the kind of bears known as black bears. Their mother, Mrs. Topsy, and their father, Mr. Wingra, are black bears in color as well as in name.

Just the same their twins are blue, the only blue black bears born in captivity that Robert Bean, assistant director of the zoo, ever has found in animal history.

A Firm Maternal Paw.

Their mom seemed to know that blue bears were something to be very proud of, for she posed happily with them all day. But it's evident that she doesn't intend to let them get uppity about being blue, for she spanked them occasionally on general principles, as if she didn't want them to get the idea they were anything exceptional.

The cubs are 4 months old, but even Director Edward H. Bean didn't know they were blue until recently. Black bears are so tiny when they're born that their ponderous mother can hide them with ease, and Mrs. Topsy hadn't allowed any one to see the twins until the last few days.

The twins weigh 9 pounds now. Their mother weighs 300 and their father 450.

Once in a Blue Moon!

Black bears can expect to be surprised by the color of their cubs, according to the zoo men. Sometimes black bears turn out white or cinnamon. But blue? Not in a blue moon.

Three sea lionesses arrived from California yesterday to charm the zoo's only sea lion, who already has three lady sea lions to compete for his smiles.

The baby kudu, an African antelope with white vertical stripes on his chestnut coat, was placed on display yesterday. He was fast on his feet from the time of his birth last Thursday, and for a good reason—where he comes from kudus that aren't fast get eaten by lions.

Red Cross Reports Army Wants 2,451 More Nurses

Washington, D. C., May 18 (AP)—The Red Cross reported today that the army would need 2,451 additional nurses by July 1, and appealed to all nurses qualified for military service to make known their availability. Miss Mary Beard, director of the Red Cross nursing service, said the army hoped to induct 4,624 additional nurses by Dec. 1, and that the navy also was expected to increase its corps of nurses materially.

HANDBOOK RAIDS SLASH INCOME OF NITTI GANGSTERS

300 Arrested in Week's Drive on Rackets.

BY JAMES DOHERTY.

More than 300 arrests last week in raids on handbooks in the loop and in outlying sections of the city dealt another heavy blow to the finances of the Nitti-Humphreys gang.

Police Commissioner Allman said the drive to close the books had made the gang's investment in them a liability. He said the gang now pays rent on office space that can be used only a short time before raiding squads arrive.

Other phases of the campaign to eliminate vice and racketeering in Chicago included Mayor Kelly's closing of two night life spots—the Colony club and the Club Alabam on Rush street—after employés of both had been convicted of operating gambling resorts, and the revocation of a number of tavern licenses for allowing gambling, selling drinks to minors, and keeping open after hours.

Slot Machine Drive Suggested.

Capt. Daniel Gilbert, head of the state's attorney's police force, said elimination of slot machines in the suburban area, feasible with the cooperation of Sheriff Thomas J. O'Brien, would reduce to virtually nothing the gang income from gambling in Cook county.

It was shown in the Skidmore-Johnson income tax cases that 900 gambling resorts were running in the city and suburbs last year and that the most profitable were controled by the syndicate headed by the old Capone associates, Frank Nitti and Murray Humphreys. Some estimates placed the profits from this business in the millions annually.

"These fountains of easy money have been dried up," State's Attorney Courtney said, summing up the situation.

It was Courtney who recommended the current raiding tactics. Patrons as well as operators of resorts are taken to police stations and held until they have made statements that provide the basis for prosecution of the employés. This also has a tendency to decrease the patronage of the books.

Plant Closing Blow to Humphreys.

Another blow felt by Humphreys was the closing of the Klever-Shampay cleaning plant, which he reputedly dominated. Courtney and his aids are investigating this gangster's possible holdings of stock in linen and towel supply concerns.

Among places police raided during the week were resorts at 3133 South Halsted street, 1725 Wabash avenue, 1219 Wabash avenue, 2130½ Michigan avenue, 23 East Harrison street, 179 West Monroe street, and 357 North Wells street. Others were 225 North Michigan avenue, 185½ North Clark street and three on Milwaukee avenue—at 2022, 752, and 1128.

Taverns whose licenses were revoked, in addition to those of the Rush street clubs, were the Pelican club at 29 East Ohio street, Carl Costello's at 114 North Dearborn street, Anthony Mishkin's at 7050 Halsted street, and 504 West 69th street, Milton Horn's at 3822 Madison street, William Hantone's at 2666 North Halsted street, and Benjamin Black's at 6240 Cottage Grove avenue.

Mayor Kelly also took away the licenses of a massage parlor at 55 East Washington street, operated by Otto H. Steve, and the Rigadoon dancing school at 27 East Monroe street, for alleged indecencies.

Test Your Facts Answers

Below each of the following questions are listed three answers. Make your choice, turn to page 27 in the Want Ad section for the correct answers, and mark your score:

1. Which of the following famous poems was written by George Pope Morris?
[a] "Woodman, Spare That Tree," [b] "Hiawatha," [c] "The Tin Soldier."
2. What was the first name of Lord Nelson, the hero of Trafalgar?
[a] Thomas, [b] George, [c] Horatio.
3. In the opera "Madame Butterfly," how did Cho-Cho-San end her life?
[a] Threw herself into the sea, [b] swallowed poison, [c] stabbed herself.
4. Who was the discoverer of the South Pole?
[a] Roald Amundsen, [b] Richard E. Byrd, [c] Robert Edwin Peary.

UPHOLSTER AT CUT PRICES!

4 Challenge Prices
Positively Last Week for This Offer!
FOR SOFA AND CHAIR
Includes new cushion springs, complete rebuilding and minor style changes. See these astounding Like-Nu values!

Special—Both Pieces
(Including Steel Webbing Reinforcement)
MALON SPECIAL $21.50 FIGURED VELOUR $34.50
TAPESTRY $27.50 MOHAIR $49.50

Above specials priced with combination of beautiful harmonizing velourette.

300 other New Spring Fabrics reduced $15.00 per suite for this MONEY-SAVING SALE!

• Up to 24 Months to Pay!
• Free Slip Covers!
• Union Shop!
• Free Delivery for 25 Miles!
• First Payment Due in July on Immediate Delivery!

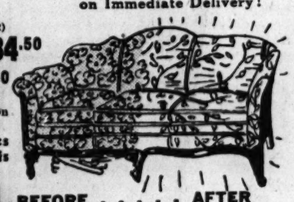

BEFORE . . . . . AFTER

FREE ESTIMATES
RANdolph 0632 0633 0634
Sundays and Evenings
Phone Drexel 4200

5-Year Written Guarantee
Upholstering is our BUSINESS—not our SIDELINE!

Free SLIP COVERS OR LAMP AND SHADE

LIKE-NU RE-UPHOLSTERING COMPANY
208 N. WELLS ST.

REFINISHING DEPT. WE Refinish Anything Any Color—Low Prices
RESIDENTS IN VICINITY OF MILWAUKEE BRANCH CALL DALY 5388

Infectious Dandruff
76% OF CASES IMPROVED
in clinical test

Such a delightful, easy, stimulating treatment! Just douse Listerine Antiseptic on the scalp, morning and night, and follow with vigorous and persistent massage.

Listerine, the same germicide which has been famous for more than 50 years as an antiseptic gargle, kills millions of germs on scalp and hair, including Pityrosporum Ovale recognized by outstanding specialists as a causative agent of infectious-type dandruff.

7 out of every 10!

This germ-killing action, we believe, helps to explain why, in a clinical test, 76% of dandruff sufferers—7 out of every 10!—showed either complete disappearance of or marked improvement in the symptoms of dandruff within a month.

LISTERINE the delightful treatment

Air-Conditioned
The CAPITOL Beauty Salon of Distinction
With a new Management—
and a corking good idea!

To offer you beauty services of the better grade at purse prudent prices. We count on volume to make this possible. For example, the Duchess Permanent at $5.00. Skillful waving by top rank operators using nationally known Helene Curtis packaged supplies will give you a permanent that is an artistic triumph. Deep waved. Long lasting. Beautiful.

Telephone today for appointment

The CAPITOL Salon of Beauty
6 E. Randolph St. DEArborn 2786-7

HELENE CURTIS' DUCHESS PERMANENT $5

Quick, Easy "Figuring" Test Shows How to Save on

PERSONAL LOANS

with Merchandise Bank's Rate of 1½¢ a day per $100*

DO YOU need money? Before you borrow anywhere, it will pay you to figure out for yourself the *real* borrowing cost.

Here's a simple, quick way to do it:

Suppose you want to borrow $200 to be repaid in 12 months. Suppose you are offered such a loan with monthly payments of $19.36 (a typical example elsewhere). Multiply $19.36 by 12 and you find you have to pay back a total of $232.32. But you get only $200 in cash. So the real cost of the loan (elsewhere, of course) is $32.32.

Save half

The cost for that $200 loan here at Merchandise Bank is only $16. That is the total cost for a loan *on your signature only*. You save about half of the usual cost elsewhere! But that is not the *most* you can save.

Save even more with co-maker

On a co-maker basis, the cost of the $200 loan in the above example is only $11*—equal to 1½ CENTS A DAY PER $100. Many people prefer to borrow this way because the cost savings is larger.

Here's another example of the important savings you can make on a co-maker basis: In the case of a $100 loan repayable in 18 months, you can *save* enough money in borrowing cost to make *three* months' payments on your loan!

Pay less per month

Because your loan cost is less at Merchandise Bank, monthly payments are smaller. You can take as long as 18 months or more to repay. See the table below for typical monthly payments.

AMOUNT OF LOAN	Easy Monthly Payments	
	18 Months	12 Months
$100	$ 5.55	$ 8.33
200	11.11	16.66
300	16.66	25.00
500	27.77	41.66
750	41.66	62.50

Amounts up to $2,500

Loans On YOUR SIGNATURE ONLY
You Alone Sign Note

You can borrow here on your signature only—quickly, easily, pleasantly. These are our reasonable requirements:

(a) over 21 years of age.
(b) employed 2 years on present job with established concern.
(c) $100 or more monthly income.

Save money—save time—pay less per month—build valuable bank credit—here at friendly Merchandise Bank.

Use the Phone to Arrange Your Loan
Whitehall 4500
Ask for Phone-Loan Dept., 8 Special Wires

For quickest service, arrange your loan by phone. Our experienced telephone interviewers will handle all details by phone. It is not necessary to come in until your loan papers are ready to sign.

MDSE NATIONAL BANK
Personal-Auto Loan Department
2nd Floor—MERCHANDISE Mart

AMONG THE FOLKS IN HISTORY

Reprinted from The Tribune's collection of Gaar Williams cartoons

"MORT GREEN" PORTFOLIO! A limited edition of 25 selected cartoons from Gaar Williams' "Mort Green" series is now available. Each printed separately on fine paper, suitable for framing, and gathered in an attractive loose leaf portfolio with a foreword by John T. McCutcheon. Price, 25 cents; by mail, 32 cents. On sale at the Chicago Tribune Public Service Offices, 1 South Dearborn St., and Tribune Tower.

Follow the crowds to the quietest, smoothest flyers on rails . . .

Hiawathas
TWO A DAY, EACH WAY

THE MILWAUKEE ROAD

Union Station		Central Time Morning	Afternoon
CHICAGO	Lv.	9:45 am	1:00 pm
MILWAUKEE	Lv.	11:07 am	2:15 pm
LA CROSSE	Ar.	2:34 pm	5:00 pm
ST. PAUL	Ar.	5:05 pm	7:15 pm
MINNEAPOLIS	Ar.	5:45 pm	7:45 pm

179 W. Jackson or Union Station
Phone Central 7600

3805B

Goodbye to Gearshifting!

CADILLAC-ENGINEERED
HYDRA-MATIC DRIVE
(OPTIONAL AT EXTRA COST)
Makes Gearshifting Completely Automatic

ONLY HYDRA-MATIC DRIVE does away entirely with the clutch pedal and makes gearshifting fully automatic. And Cadillac offers this basic advancement in handling ease combined with the finest engine ever placed in a motor car. Come in and get the performance thrill of your life!

Cadillac

$1345 for the Cadillac Sixty-One 5-Pass. Coupe delivered at Detroit, Michigan. State tax, optional equipment and accessories—extra. Prices and specifications subject to change without notice.

$1345

SEE YOUR NEAREST CADILLAC DEALER

Compares Britain's 1871 Gift to Chicago with War Aid Quota

If Chicago attains its goal of $1,000,000 for British war relief, it will be making less of a sacrifice than the people of Great Britain when they contributed $761,000 in cash plus food and merchandise to Chicago after the great fire of 1871, Melchior Palyi, financial expert, said yesterday in a report to Chauncey McCormick, Illinois vice chairman of the British War Relief society. "Bank deposits in England in 1871 totaled less than a billion dollars," Palyi said. "Present bank deposits in all Chicago institutions are about 4.1 billion dollars. Thus England gave Chicago one million dollars when her total deposits were barely 1,000 times that amount."

Looking at Hollywood by John Chapman

Diary of a Movie Correspondent.

Hollywood, Cal., May 18.—**Monday**—Dinner with Robert Montgomery and Elliott Nugent at Montgomery's fine colonial house. Pot roast and corn on the cob and beer and lemon pie—and it isn't a social date; it's for an interview. Best way to do an interview, too.

Tuesday—Telephone work and desk work and a lot of writing, and in the evening to the Duke Wellingtons'.

Wednesday—To the "Little Foxes" set—a complete turn-of-the-century street with real houses and sidewalks and gravel streets, all indoors. Bette Davis, being ill, partly from nervousness about her part and possibly because of a few differences of opinion, is being shot around. William Wyler is shooting an early morning exterior scene between Richard Carlson [a country newspaper lad and a character who wasn't in the play] and Dan Duryea, one of the nasty members of a nasty family. Four or five rehearsals are held, then four or five takes are made. All of the takes look good to me, but Wyler isn't content. He's a demon for detail, apparently. . . . Afterward he tells me he was so fussy because it was an opening scene for Carlson and set the character. Carlson is teasing Duryea; Duryea blusters and threatens a fight. Carlson says, "Any time, Leo, any time"—and Wyler says the inflection isn't funny enough. Carlson has to be established as a good humored guy, and that "any time" line has to be just right. . . . Prop man on the set is Irving Sindler, who is noted for having sneaked his name into every picture he's worked on. Usually he gets it on a store front, such as "Sindler & Sons, Hardware." He hasn't managed to work it into "The Little Foxes" yet—but it will be in sooner or later. . . . Cameraman Gregg Toland pauses from squinting thru finders and at light meters to offer a line: That the government and the draft have taken so many trained men that there's a shortage of movie crews. Result is that the men left are being paid overtime.

Thursday—To Metro, where Jeanette MacDonald and Gene Raymond are making "Smiling Through." Gene has gone back to his natural light blond hair. He darkened it for "Mr. and Mrs. Smith" and didn't like it. . . . The set is a huge English house and garden. Miss MacD. is prone to hay fever, so the leaves of the weeping willow trees are made of paper. . . . To Fox for lunch with William Farnum, and more on him next Sunday. . . . In the evening to a Columbia projection room to catch "She Knew All the Answers," a pleasant comedy in which Joan Bennett bewitches Franchot Tone—and this reporter—and to view a work print of "The Richest Man in Town," in which Edgar Buchanan, the ex-dentist who is becoming one of Hollywood's top character men, plays a country editor.

Friday—To see some live actors for a change—at the Biltmore theater opening of "Pins and Needles." This edition has been on the road since August and still isn't sloppy. The show started in 1937, and you'd think by now that the garment-working boys and girls would begin to look like actors—but they don't. They have miraculously preserved their semi-pro appearance.

Better Players Seldom Found in Worse Movie

"THE MAN WHO LOST HIMSELF."

Produced by Universal.
Based on novel by H. De Vere Stacpoole.
Directed by Edward Ludwig.
Presented at the Oriental.

THE CAST.

John Evans ..... Brian Aherne
Malcolm Scott ..... Brian Aherne
Adrienne Scott ..... Kay Francis
Frederick Collins ..... Henry Stephenson
Paul ..... S. Z. Sakall
Peter Ransome ..... Nils Asther
Dr. Simms ..... Sig Ruman
Mrs. Van Avery ..... Dorothy Tree
Mrs. Milford ..... Janet Beecher
Voles' Man ..... Marc Lawrence
Mulhausen ..... Henry Kolker
Venetia Scott ..... Eden Gray

By Mae Tinée.

Good Morning!

You have seldom seen better players in a poorer picture.

See you tomorrow.

* *

1,000 at Dinner Give Palestine Rabbi $25 Each for School Fund

(Pictures on back page.)

Dr. Israel Herzog, chief rabbi of Palestine, concluded a three day series of conferences with Jewish leaders of the central west last night with a dinner in Hotel Sherman. The rabbi recently flew from Palestine to the United States in the interest of various schools developed by Zionists.

More than 1,000 persons, representing all Jewish groups of Chicago and nearby cities, attended the banquet. These paid $25 each as a contribution to the Rabbi Herzog's Palestine schools fund. The schools had been founded by Czecho-Slovakian, Polish, Rumanian, Hungarian, and other Jewish communities prior to German occupation. Since the occupation of those countries the Jewish communities have been unable to maintain them.

Rabbi Herzog will fly back to Palestine, leaving Chicago airport this afternoon.

Judge Harry M. Fisher of the Superior court was chairman of the committee of arrangements for Rabbi Herzog's conferences and the dinner.

Yarn Holder or Child's Purse

BY ELLEN BRUCE.

Here is an unusual way to carry a ball of yarn for your knitting or crochet work. These two bags may be quickly crocheted. By using a fine, mercerized, crochet cotton, you may create a bag measuring 6 inches in diameter. A heavier material and a larger sized crochet hook will produce a greater size. There is no end to the versatility of these carry-alls, since they also may be lined and used as a child's purse.

For instructions in crocheting the yarn holders or child's purse, No. 1421, send 10 cents in stamps or coin to the Needlework Bureau, Chicago Tribune, 220 5th avenue, New York City.

Youth Is Torn Between Two Heart Affairs

BY DORIS BLAKE.

[Copyright: 1941: By News Syndicate Co. Inc.]

"I am greatly interested in a girl I have been seeing for the last year. I have reason to believe she cares for me, and I am convinced she is the girl I want to marry.

"My problem is that, for many years, I have been going with another girl. I would prefer keeping her friendship and good will to losing them, and while I do not believe she thinks my intentions are serious, she may, and I do not wish to hurt her. She takes it for granted that I will see her on certain nights of the week, and I am at a loss as to how to get out of these definite dates.

"The girl I care for does not take me seriously as a suitor, as I do not see her when she wants to see me, and she assumes I care for some one else's company more than her because of these 'standing' dates with the other girl.

"I cannot declare my intentions in view of my continuing to go with the first girl, and I am afraid of losing the girl I really want.

"How can a man clear up this sort of situation without being a cad? If you advise me to explain the situation to both girls I have made up my mind to see it thru.—HAROLD S."

Breaking the news to your old girl friend that you would like your "freedom" so that you may marry another girl is a job we don't envy you, Harold. We can well imagine how the news will affect her, if she cares for you still. But, if you are in a position to offer marriage to the new heart interest, we see no other alternative than a clean breast of the way you feel.

The decent and honorable thing for you to do is to tell your old girl that you admire and respect her and would like her continued friendship, but that you care for some one else and want to ask her to marry you. By your confession you will be "freeing" her, too, altho it will be much harder on her than on you.

* *

N. U. Meeting in Michigan.

Holland, Mich., May 18 [Special].—Dr. Franklyn Bliss Snyder, president of Northwestern university, addressed 200 of the Northwestern alumni group here last night.

REDUCE
"THE MELLQUIST WAY"
Orange Pine Vapor Bath
and
SWEDISH MASSAGE
ONE DAY SPECIAL!
MONDAY, MAY 19th
22 VISITS FOR $10
336 N. Michigan ..... Cen. 5300
6424 S. Halsted ..... Eng. 6363
1015 E. 61st ..... Hyd. 1244
1601 E. 53rd ..... Fal. 1800
4703 S. Park Way ..... Atl. 0015
730 W. Sheridan ..... Gra. 7000
12 S. Kostner ..... Aus. 1141
1630 Belmont ..... Gra. 0100
3940 W. Madison ..... Ked. 1017
1140 Lake, Oak Park ..... Euc. 5200
15 VISITS FOR $10
3455 W. Lawrence ..... Irv. 0880
2376 E. 71st ..... Dor. 7770
626 Church, Evanston ..... Uni. 8020
MELLQUIST REDUCING & COSMETIC SALONS, INC.

Enjoy Sun Bathing
On our spacious "sun roof" overlooking the lake. See our new Town House Apartments.
THE SENECA
200 E. Chestnut

TELEGRAM!
=MORE BEAUTY! MORE FEATURES! MORE VALUE THAN EVER IN THE NEW 1941 ELECTRIC REFRIGERATORS=

GENERAL ELECTRIC
All Star Refrigerator
6.2 cu. ft. model
only $124.95*
$5 down
Balance, plus small carrying charge, payable in easy monthly amounts with your electric service bill.
With all these modern features
• More than 11 sq. ft. of shelf space
• Stainless Steel Super Freezer
• Durable porcelain interior
• Automatic interior light
• Sealed-in-steel mechanism
• 5-year protection plan
*Price subject to change without notice.
Value! Quality! Beauty! Performance! You get them all in this new 1941 General Electric refrigerator. Come in now and let us show you this remarkable refrigerator value! Let us demonstrate the many time-saving, work-saving conveniences that have made this new model one of the leaders in the famous General Electric line.
COMMONWEALTH EDISON COMPANY
72 West Adams Street • 132 South Dearborn Street
NEIGHBORHOOD STORES
4562 Broadway, 4833 Irving Park Rd., 2733 Milwaukee Ave., 2745 Lincoln Ave., 4231 W. Madison St., 426 E. 47th St., 4834 S. Ashland Ave., 852 W. 63rd St., 9025 Commercial Ave., 11046 S. Michigan Ave.
All Telephones: RANdolph 1200
You may pay your electric service bill at any of our stores

For National Health and Energy
drink
DEAN'S MILK
Fresh from the Country with all the cream left in
Rich source of calcium among other valuable nutrients, milk is vital in the every day diet of both adults and children.
The Maryland State Department of Health, Bureau of Child Hygiene, has recently published the following statement:
"It is difficult to get calcium if milk is not used. To obtain an amount equal to a quart of milk from other foods, it would be necessary to use each day:
• 37 eggs or
• 28 oranges or
• 2 lbs. 15 oz. oatmeal uncooked
• 3½ loaves whole-wheat bread"

DEAN'S MILK
is rushed fresh from the country to National Tea Stores and other leading food stores daily . . .
10½c quart

STEVENS
"Sportster"
Soft wool coat to wear with everything!
What a buy . . . beautiful material of imported 100% pure Virgin Wool. Coat fully lined, light as a summer breeze! Wonderfully tailored on good, casual lines—goes with day and after dark costumes! Have it in Fire Red, Bermuda Blue, California Sun, Pasadena Pink, Starshell Beige, Navy or Violet. 12 to 20. Get yours today!
Coats—3rd Floor
Chas. A. Stevens & Co.
State Street Open 9:45 to 5:45

STEVENS
Fur Storage, Please!
It costs so little to safeguard your precious furs! You get bonded messenger service, the protection of insurance, plus safe storage in Stevens scientifically constructed vaults—all summer long!
All this for just
3.00 minimum
($100 Valuation)
Furs—3rd Floor
Chas. A. Stevens & Co.
State Street Open 9:45 to 5:45

General Federation of Clubs Opens Jubilee Session Today

BY BETTY BROWNING.

[Chicago Tribune Press Service.]

Atlantic City, N. J., May 18.—Board members of the General Federation of Women's Clubs arriving here for the opening of the organization's golden jubilee convention tomorrow were guests of New Jersey club women this afternoon at a tea in the Dennis hotel. The festive gathering in the long room overlooking the boardwalk and the sparkling ocean was all the more festive because the federation clings to the formality of long skirts and pastel shades at tea time.

Mrs. Vida Sidney of Yonkers, N. Y., whose mother, the late Jennie June Croly, founded the General Federation 50 years ago, was a guest at the tea. It was Mrs. Croly, a newspaper woman, magazine editor and "gossip" columnist, who organized one of the first woman's clubs, the Sorosis, in New York in pique when a men's club entertained for Charles Dickens and refused to invite women. A federation of all the women's organizations of the country was formed in 1890 at Mrs. Croly's suggestion to celebrate the 21st anniversary of Sorosis. The convention opening tomorrow in turn will celebrate the anniversary of the founding of the federation.

"My mother would have been pleased to see what women's clubs have accomplished," small, blue eyed Mrs. Sidney asserted. "My mother believed that women's clubs would teach women to organize, to work together and to play together—and then to apply this knowledge to things in which they were particularly interested outside of clubs."

Mrs. Sidney, a former actress and social worker, and her daughter, Mrs. Marjorie Jensen of Yonkers, who heads the handicapped division of the Brooklyn bureau of charities, will be special guests of the federation thruout the convention.

Another special guest is Mrs. Dena Shelby Diehl of Danville, Ky., who recently was chosen the ideal American mother of 1941 by the Golden Rule Foundation of New York. This typically feminine, soft voiced southern widow, reared four daughters, supported them by managing her own dancing school, and teaching music and, besides, found time to be a club president and start a garden club.

The golden anniversary meeting is expected to draw a record attendance.

* *

Kenwood Social Service.

The Kenwood Social Service club of the Infant Welfare society will meet for luncheon at 1 o'clock today in the home of Mrs. Arthur G. Leonard, Stonebridge farm, Wilmington, Ill.

'Halka' Staged Superbly; Stirs Huge Audience

"HALKA."

Opera in four acts by Stanislaw Moniuszko. Presented by Harry Zelzer in the Civic Opera house, Sunday evening, May 18, 1941.

THE CAST.

Stolnik .....Alexander Kulpak
Zofia .....Valerie Glowacka
Janusz .....George Czaplicki
Halka .....Maria Sokil
Jontek .....Jan Kiepura
Dziemba .....Chester Nieznanski
Mountaineer .....Edward Grabinski
Dudziarz .....Alfons Lewandowski
The Pilarci-Dudziarz chorus.
The Polish Ballet. Principals: Felix Sadowski, Janina Frostowna.
Conductor: Jerzy Bojanowski.

BY EDWARD BARRY.

They were all there again last night—all those winter operatic delights which we had never hoped to experience so late in the spring. There was a darkened Civic Opera house, a glow of light along the bottom of the curtain, an expectantly waiting orchestra. There was the patter of applause as the conductor made his way to his stand, the quick rise of the curtain, the sight of a glittering stage. The chorus burst into rousing sound and the dancers whirled in.

All these things came to pass because the indefatigable Harry Zelzer hated to see hot weather come without putting on at least one more Polish opera. His choice fell on Moniuszko's beloved "Halka." The project was a huge success whether the quality of the performance or the size and enthusiasm of the audience be used as the criterion.

The Polish people, evidently, know how to live more intensely than the jaded races to the west of them. A vigor amounting almost to violence marked last night's performance. There was a swing and a momentum in the way choruses gave way to dancers and dancers to choruses. And each individual seemed exuberantly to be giving his all.

The opera was put on by groups of Chicago Polish-Americans, with a sprinkling of nationally and even internationally famous artists. The audience—also predominantly Polish-American—received the work of their fellow citizens cordially, but reserved their most thunderous ovations for the visiting principals.

Most important of these of course was Jan Kiepura, who next to Paderewski himself is probably the best known Polish musician in the world. He sang with the passion which we expect of him, and in the powerful scene with Janusz in the second act he revealed darker and richer voice colorings than the conventional operatic répertoire usually demands.

There were ovations for Maria Sokil, the Halka of the evening, who sang brilliantly and yet managed to communicate to the audience all of the most wistful aspects of the unhappy peasant girl's character. Also for Valerie Glowacka, the sparkling Zofia, and George Czaplicki, the deliberate, dignified, opulently voiced Janusz. There was a perfect thunderclap of applause for the dancers, Felix Sadowski and Janina Frostowna.

Amidst all the excitement of the opera the man who was chiefly responsible for it—the conductor, Jerzy Bojanowski—went comparatively unnoticed. He did his work down there in semi-darkness, molding phrases into beautiful shapes and building up masterful climaxes.

Kimball hall yesterday heard fluent, pleasant, unpretentious piano playing from a young local teacher, Charlene Shafer. She went competently thru a hard program of classical, romantic, and modern music, taking technical difficulties in an easy stride and phrasing with sense and taste.

Some of her best work was done in the Bauer transcription of Mussorgsky's "Pictures at an Exposition." The movement called "An Old Castle" was touched with a very moving strangeness and beauty.

Ridge Guild to Give Dinner-Dance

[TRIBUNE Photo.]

Mrs. James H. Dunbar (left) and Mrs. George A. Whitehurst are members of the Ridge Service guild, which will hold its annual spring benefit, a Rail Revel, on Saturday night. The party will be a dinner-dance at an undisclosed place. Guests will board a special train at the La Salle street station or in Beverly Hills that will take them to the benefit. Proceeds will go to the Morgan Park Home for Dependent Children.

Front Views and Profiles By June Provines

A Contemporary's Judgment in 1898.

A young English officer, R. N. Smyth, writing from the Boer war to his sister Ethel in 1898—letters scribbled on the march from Cairo to Khartoum—wrote:

"I find I have an addition to my troop, Winston Churchill of the 4th Hussars. He's Lord Randolph's son and has been fighting in Cuba; he also took part in the Chitral campaign, about which he wrote a book. . . . He rides with me sometimes on the march and is good company.

"Winston Churchill is only 23 and frightfully keen. . . . I shall be very sorry when he leaves my troop. He is aggressive—clever and bumptious, but you can't help liking him in spite of his very apparent but superficial faults. If ever you come across him, get to know him. . . . Of course he's very young. But if he lives he'll be a big man some day. . . ."

The sister Ethel is Dame Ethel Smyth and she quoted the letters in her *What Happened Next.*

Busman's Holiday Note.

When the Order of Railway Conductors of America and the Ladies' auxiliary meet in convention in Chicago this week, several special train trips are part of the entertainment—one to Milwaukee, over the Chicago, Milwaukee and St. Paul; one to Lake Geneva, over the Chicago and North Western, and one over the Illinois Central suburban lines.

POEMETTES OF THE HOUR.

Elderly ladies have lost face,
It's said, since "Arsenic and Old Lace."

* * *

As tho bombs haven't caused enough mess,
Down from the clouds drops Rudolf Hess.

* * *

Vacation brochures pour in so.
I wish I'd stayed home from the travel show.

—*Hazel M. Duncan.*

Sandwich Eater.

A lone man visiting the Circle restaurant was served two sandwiches. When he finished the stewardess asked him if he'd had enough to eat.

"Surfeit," he replied.

The stewardess, thinking he'd said "serve it," promptly went out in the kitchen and got him another sandwich.

Urban Phenomena.

The highly polished glass doors in a new near north side chain restaurant that reflect the patron thinner than he is when he enters, and fatter when he leaves. . . . Rose geranium leaves in a lapel bouquet of carnation and stephanotis, adding fragrance and character. . . . The recorded music heard by loud speaker thruout a Michigan avenue store every morning while the sales force is getting the counter displays ready before the store opens at 9:30.

Junior League of Evanston to Open New Home With Tea

BY JUDITH CASS.

SOME will say that the Evanston Junior league has chosen unwisely when they hear the date of its last meeting of the spring which also is to be a tea and art exhibit in its new club rooms. The date is Friday, June 13. The new rooms are the charming ones in the historic Grosse Pointe lighthouse, just off Sheridan road, in Evanston, which the league from now on will share with the Garden Club of Evanston.

The club is putting the finishing touches to the redecoration of the rooms, which was started by the late Willard W. Jaques as a memorial to his wife, a former president of the Garden Clubs of Illinois and of Evanston, who preceeded him in death by three years. If the 13th turns out to be a sunny, pleasant day, tea will be served on the lawn, under gayly colored umbrellas.

Mrs. Chester N. Goltra is in charge of the art exhibit. Mrs. H. Hoyt Thompson, who is the new chairman of the luncheon committee, and her assistants, will be in charge of the tea. Mrs. John A. Turner recently was reëlected president of the league. The late Mr. and Mrs. Jaques' daughter-in-law, Mrs. Willard K. Jaques, is a member of the league. She is the former Gertrude Matthews.

Former French Officer to Speak at Tavern Dinner.

Members of the Tavern are to have a chance to hear Adolphe Pervy, French educator and soldier who was a liaison officer with the British army in Flanders, tell about his experiences Thursday night after a dinner for him at the club. Mr. Pervy told the same story at the Saddle and Cycle club recently, and thrilled every one who heard him. Mr. Pervy is visiting the Maurice Patrick Geraghtys, who are giving a small cocktail party for him tomorrow at their home in Schiller street. The John R. Winterbothams are entertaining for Mr. Pervy at dinner tonight.

At a cocktail party at home in Kenilworth on Saturday Mr. and Mrs. Rudolph M. Ostermann announced the engagement of their daughter, Edith, to Philip Farnsworth Cannon, son of Mr. and Mrs. Espey Cannon of Salt Lake City, Utah. Miss Ostermann is a graduate of the Roycemore school and of Wellesley college. She attended the University of Munich and Northwestern university's school of speech and now is on the staff of the Evanston Guild theater.

Lieut. Cannon is a graduate of the University of Utah and of the Stanford University business school. He now is serving in the cavalry reserve of the United States army at Fort Riley, Kas.

Mr. and Mrs. David R. Clarke of Ravinia announce the engagement of their daughter, Davida, to Alfred Woolley Maddock, son of Mr. and Mrs. John R. Maddock of Swampscott, Mass. The wedding is planned for early July.

Miss Clarke was graduated from Stephens college last June. At present she is attending the Katherine Gibbs school in Boston. Her fiancé studied at the University of Pennsylvania.

Virginia Skinner to Wed Wisconsin Senator June 1.

Instead of the draft board, it will be the workings of the Wisconsin state senate that will control the wedding plans of Miss Virginia Skinner and Louis John Fellenz Jr. Mr. Fellenz, who is Wisconsin's youngest state senator, must be back in Madison two days after their marriage on June 1, so he and his bride will postpone their wedding trip until the senate session is adjourned.

Mr. and Mrs. Paul Skinner left yesterday for Green Lake, Wis., to get their summer home in readiness for the ceremony. The ceremony at 4 o'clock will be attended only by the two families, and a half hour later their close friends will come in to toast the health of Mr. Fellenz and his bride. Eugene E. Hughes, Mrs. Skinner's father, who just has returned from Florida, will go up to Green Lake for the wedding, and her sister, Mrs. E. Hughes Giblin, is coming on from New York.

Miss Jacqueline Aagaard will be the bride's only attendant. Mr. Fellenz's best man will be Senator John Byrns, with whom he shares bachelor quarters in Madison. Mr. Fellenz and his bride will spend the summer in the Skinners' guest house before going to Fond du Lac to live.

Miss Alice Leland, daughter of the Clarence Lelands of Winnetka, and Lyman B. McBride, son of Mrs. George J. McBride of Evanston, will

[Continued on page 17, column 2.]

Elizabeth

FOR SOFT CURLS THIS SUMMER . . .
AN ELIZABETH ARDEN PERMANENT WAVE

Miss Arden herself has carefully prepared special lotions for each type of hair, to ensure softness. Further, for lovely ringlet ends, the Eight Hour Cream is used while each permanent wave is being given, to recondition the frayed ends. Result: obediently lovely hair all summer, no matter how casual or formal your coiffure.

$15 and $20

Arden

70 EAST WALTON PLACE • SUPERIOR 6950

MARSHALL FIELD & COMPANY

Country cousin to your Palm Beach

DENIM SUIT, $7.95

Denim graduates from slacks and shorts . . . tailors admirably to suit you for casual country club occasions, station wagon gallivanting, boating, spectating at the track. Its blithe colors retain their brightness after tubbing. Skipper blue, aqua, red, faded blue. 12-20.

Sports Room—Sixth Floor
Also Evanston, Oak Park, Lake Forest

our fur storage for most coats is 3.00, for minks, 9.00... in our new, twice-as-large vaults on our own premises. just phone whitehall 6500 . . . it costs no more for saks fifth avenue service

669 North Michigan Avenue

Announcing

Our Semi-Annual Presentation of the New

LeGant

Foundations by Their Associate Designer
LEITHA WOODS

Monday, Tuesday, Wednesday
May 19, 20 and 21

You are cordially invited to meet her. We have a complete stock of the famous LeGant girdles and corselettes (price $5.00 to $15.00) and A'lure brassieres (price $1.50 to $3.50) for your individual figure type. Visit us while Mrs. Woods is here and let her analyze your figure so you may wear your Summer clothes more comfortably and smartly.

LOEBER'S

Corner Monroe 37 So. State St. Randolph 4874

Your Summer Sandal $7.75

Light-as-air in American homespun linen (white). A perfect shoe for Summer femininity. Very, very flattering in both your beloved flats and dainty high heel versions.

joseph SALON SHOES

TOWN SALON 544 N. Michigan · OAK PARK 1113 Lake Street
EVANSTON 1629 Orrington · SOUTH SHORE 2350 E. Seventy-first

From Carson's Unique Exhibition of California "Art for Art's Sake"

HANDMADE CHARACTERS

FROM CALIFORNIA REDWOOD AND TERRA COTTA

From the revival of the most ancient crafts originates a renaissance of American Art in California . . . the reshaping of natural elements into lasting forms of human beauty. Included in our exclusive "California Art for Art's Sake" exhibition are Madonnas, monks, kings, queens, cowboys, sailors and dancing girls . . . characters of American art executed so skillfully that they will serve as cherished bridal gifts or as a colorful and cultural influence in your own home.

CARSON PIRIE SCOTT & CO

China and Glassware, Seventh Floor

Hard Case

By Luke Short

[Copyright: 1941: By Luke Short.]

SYNOPSIS.

Carol McFee, whose father is about to lose his ranch to Tate Wallace because of a forged deed, writes to Dave Coyle, notorious outlaw, asking for help. Wallace is bringing Sholto to the trial to testify that McFee signed the deed. Will Usher, Dave's enemy, proposes to Dave that they kidnap Sholto and make Wallace pay a ransom. Dave agrees, thinking it will help McFee's case but after he kidnaps Sholto, he finds that Usher has double-crossed him and wants the ransom for himself as well as the reward that is offered for Dave's capture. Dave escapes but finds McFee has been arrested for kidnaping and possible murder. Dave discovers that Wallace has blackmailed Sholto because of a murder he knows Sholto committed and is holding Mrs. Sholto as hostage. He sets Mrs. Sholto free, taking her to the McFee ranch, and aids McFee in breaking jail. Wallace refuses to pay ransom for Sholto, knowing if Sholto is killed McFee will hang for his murder and there will be no trial. McFee and Dave rescue Sholto from Usher, bringing him back to town to clear McFee and just as they arrive with him some one shoots and kills Sholto, and McFee is arrested for murder. Dave knows that the only persons who could have shot Sholto were Sheriff Beal, Deputy Ernie See, Lacey Thornton, McFee's disgruntled ex-partner, or Senator Maitland, McFee's lawyer, as they were the only persons who knew he and McFee were to bring Sholto into town. They were in the McFee home when a letter he had written to Carol telling of these plans disappeared. Dave, escaping the sheriff and men, goes to the McFee ranch and finds himself surrounded.

INSTALMENT XXXI.

OUTWITTING THE LAW.

A half dozen lamps and lanterns were commandeered and then the posse spread out in a wide half circle and started toward the corrals.

Softly, cursing bitterly, Dave began to crawl toward the corrals, taking advantage of all the cover he could. They knew he was unarmed, and they'd shoot him down in a second, now, if they saw him. They could afford to be brave. He heard one man on the other side of the horse corral call, "I got this side covered, Ernie!"

Dave rolled under the bottom rail of the horse corral, and then, bending over, crossed it. Beyond, two men were talking. Dave crawled over in the shadow of the big tank and considered his position. They would soon close in on him, joining up with the men on the other side of the corrals who had rushed ahead. If he ever got out of this, he'd need his luck to do it. There was just no way out.

In one long bleak moment, Dave considered this! He was going to have to surrender. He raised his hand to the edge of the trough, ready to hoist himself up and surrender. Bitterness was hard in his throat. And then his hand touched the water. The big round tank was almost full of water. A rim of ice was forming at the edges.

Suddenly, he paused. He knew he was going to do it. He crawled over the edge of the tank and put his feet inside. The water clawed at him like hot iron, but he lowered himself in it clear to his neck. He couldn't breathe, and the cold was like an iron band around his chest. But he remembered to take off his hat and kneel on it so it wouldn't float. He hoped bitterly that nobody would notice that the water level was above the rim of ice. He found a cleat near the bottom of the tank, and, holding onto it in readiness, he looked over the rim and watched.

The men with lanterns were coming closer, the first one almost at the corral. They were shouting back and forth now on both sides. Suddenly, Ernie See stepped into the corral and Dave heard him say, "If he ain't here, he's in the barn."

Dave waited until Ernie was halfway across the corral, and then he took a deep breath and gently pulled himself under water, using the cleat to hold himself there. He tried to hold still, but he knew he was shivering. How long could he stand it? He was sure that with the light from the lantern reflected in the water it would look only black and deep to a man investigating. Unless they looked carefully, he would be invisible under the water's surface.

He tried to count, but even before he got to 10, his lungs started to ache. Then the pain and the torture came, and he held out doggedly.

When he was certain that he couldn't live if he didn't get air right away, he slowly let himself up, careful again not to disturb the water. He came up, his eyes open—to find himself staring at the broad back of Ernie See, not six inches away from him.

Ernie was sitting on the edge of the trough!

With exquisite agony, Dave slowly drew in his breath. Ernie was talking to a man sitting beside him, saying, "We'll work over the barn now. Flush him into the corral here."

Dave couldn't smother the chatter of his teeth; he couldn't stand the agony of this ice water another moment. Already his muscles were balled into vicious cramps that ached like a throbbing tooth. With a hand that was numb, he gently reached out for the gun in Ernie's holster. His hand was shaking so the gun seemed to hammer on the leather of the holster as he slipped it out.

When it was free he rammed it savagely into Ernie's back, came to his feet, and wrapped a wet arm about Ernie's neck.

"You there!" he said to the man beside Ernie. "Throw your gun away, and hurry it!"

The man did, and then raised his hands to the night sky. Dave shoved Ernie off the trough and clambered out.

"You and me are goin' to walk over to a horse, Ernie," Dave said, his teeth chattering. "You better figure out how, and make it quick!"

Ernie said thickly, "The hell I will!" He looked around him for the others, but there was only the dim light of a lamp from behind the barn.

"Bueno," Dave said harshly. "I didn't have a gun tonight, but I got one now! Watch me!"

He cocked the gun, and there was something in his manner that was deadly and final.

Ernie backed off and said, "Hold it!"

"I can't much longer, I'm cold."

"Then follow me."

Ernie walked toward the corral gate. When he got there, he yelled to the man with the lantern in front of the barn, "Go help 'em, Russ. I'll watch this side."

"What about the corral?"

"Mickey's here, and two others."

The man went in the barn. Dave prodded the two of them out the gate and they walked swiftly toward the house. They could hear the shouts of the men inside the barn. A horse was tied to one of the cottonwoods near the house. Dave mounted it and without a word galloped out into the valley.

Ernie See's voice raised in a savage bawl, "Get your horses! He's gone!"

Dave smiled at that. He was cold, almost frozen, but he knew he was free. He knew something beyond that, too.

One of five men—Sheriff Beal, Ernie See, Lacey Thornton, Senator Maitland, and Will Usher—was Sholto's killer and Wallace's backer.

The approach to the Three Rivers spread did not appeal to the esthetics in Will Usher's nature. He was a man who liked fine things, and altho that liking had got him into much trouble, thru the short cuts he took to get fine things, it still didn't cure him. He didn't like Three Rivers. There were no trees, and the whole place looked as if a Fourth of July picnic had just pulled off the grounds. But Will was in no position to appear critical right now. Or was he? He didn't know what attitude to take with Tate Wallace—the superior or the inferior—and he decided to let events shape his course.

Before he had pulled into the yard proper, an unshaven hard case strolled out from the shade of the barn, where he left two of his companions.

"What do you want?" the puncher asked. Will looked at him and decided he was dirty and offensive and needed taking down.

"I know one thing I don't want," Will said equably, "and that's any of your lip, my man."

He ignored the man's surliness and looked at the buildings with contempt mounting in his eyes. "Wallace around?"

"Not to you, he ain't."

"Tell him I'm the gent that tried to make him pay for Sholto," Will said. "I want to talk to him."

The calm brassiness of Will Usher impressed the puncher. He growled something and set off across the yard to the house. Will followed him and dismounted at the porch. He sat down on its edge and wiped the sweat from his hatband, then looked the place over. No, it wasn't much, he decided. If he owned the place and the money that was behind it, he'd turn this over to rats and mice and build down near the junction of the Three Rivers, off the bench.

Will contemplated it for a long time and finally grew impatient. What had happened to that puncher sent to get Wallace? Will reached in his coat for a cigaret making, and his elbow bumped something. He glanced around and saw a pair of boots, and, looking higher, saw a man standing there watching him. It was Wallace, all right, he knew, but he didn't know how he'd got there.

Will very calmly looked away, rolled a cigaret, and lighted it.

Wallace said quietly, "So you're the ranahan that wanted $50,000 from me, are you?"

"That's right," Will said, looking off across the flats.

"How'd you like to get kicked as far as the drift fence you passed a couple miles back?"

Will said calmly, "I wouldn't like it. You won't do it, either."

"O, won't I?" Wallace taunted. He stepped off the porch, heading for the crew by the barn.

Will said softly, "Think a minute, mister. You'll see how you can use me."

[Continued tomorrow.]

GASOLINE 'ALLEY—PLOWED UNDER!

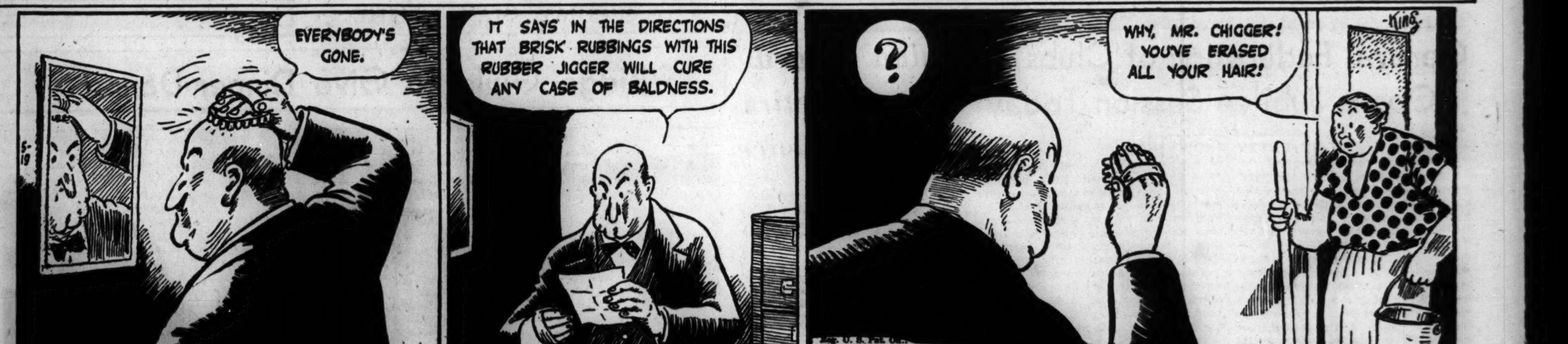

WINNIE WINKLE, THE BREADWINNER: Mutual Surprise

MOTION PICTURES DOWNTOWN

It's Terrific! LAST TIMES TODAY ORSON WELLES CITIZEN KANE 2 MATS. 75c and $1.10 2:30, 5:30 NOT RESERVED TONIGHT AT 8:30 P. M. All Seats Reserved $1.10, $1.65

AIR-CONDITIONED RKO PALACE RANDOLPH at LA SALLE. TOMORROW 2 FIRST RUN FEATURES AT OUR REGULAR LOW PRICES! 30c to 1 • 40c to 6:30 • 60c to close plus tax. Daringly Different! NEVER WAS MARLENE SO RAVISHING! Marlene DIETRICH in THE FLAME OF NEW ORLEANS Universal's Triumph with BRUCE CABOT ROLAND YOUNG MISCHA AUER ANDY DEVINE Produced by Joe Pasternak Directed by Rene Clair. PLUS SPOOKY CO-HIT! The BLACK CAT BASIL RATHBONE HUGH HERBERT BROD CRAWFORD ANNE GWYNNE

WOODS RANDOLPH & DEARBORN STS. ALL SEATS RESERVED ORSON WELLES CITIZEN KANE MATS. 2:30 P. M. 75c-$1.10 | EVES. 8:30 P. M. $1.10-1.65 SUNDAYS & HOLIDAYS—3 SHOWS 2:30—5:30—8:30—$1.10-1.65 "★★★★! 'CITIZEN KANE' rings true." —DORIS ARDEN, DAILY TIMES. MIDNITE SHOW SAT. 11:30 P.M. Reserved Seats Now on Sale—1.10-1.65

LAST 7 DAYS! WALT DISNEY'S FANTASIA WITH STOKOWSKI APOLLO 74 W. Randolph RANdolph 5300 Twice Daily, 2:40 P. M. and 8:40 P. M. Extra Show, Sat., 10:40 A. M., Sun., 5:30 P. M.

STUDIO 66 E. VAN BUREN Opens 12:45 4TH WEEK 2 NAUGHTY, SPICY Comedies Rex Harrison in One—Danielle Darrieux in the Other

MOTION PICTURES DOWNTOWN

World PLAYHOUSE 410 S. Mich. Ave. Cont. 11:15 a. m. to Midnight—35c to 6:30 p. m. A Great Star in a Great Picture Jean GABIN in a Drama of Love and Fate! Adults Only "DAYBREAK" Eng. Titles —and—The King of Comedy! "Charlie CHAPLIN ON PARADE" Laugh at His Greatest Satires!

TELENEWS THE NEWS REEL THEATER State-Rand.—Cont. from 8:45 a.m. MOTHER'S DAY AT CAMP FORREST HESS FLEES GERMANY — 50 OTHER EVENTS ONE HOUR PROGRAM NEWS & SHORTS

CLARK EXTRA LATE SHOW EVERY NIGHT LAST FEATURE STARTS 12:30 a. m. Edmund Lowe, "DOUBLE DATE" "IN OLD CHEYENNE"

Subscribe for the Tribune

MOTION PICTURES DOWNTOWN

McVickers Mad. & State • Op. 8:45 • Pr. Chg. 1 & 6:30 MICKEY ROONEY in ANDY HARDY'S PRIVATE SECRETARY LEWIS STONE | ROBERT MONTGOMERY INGRID BERGMAN RAGE IN HEAVEN GEO. SANDERS

LA SALLE MADISON at CLARK 15c, 7:45 A. M. to 6:30 3 STOOGES COMEDY BORIS KARLOFF, "THE DEVIL COMMANDS" "SOUTH OF PANAMA," Roger Pryor, V. Vale

TODAY NEWSREEL THEATER Mad. at Dear. CAMP FORREST MOTHER'S DAY—HESS FLEES ALL 1st-RUN NEWS & SHORTS

MONROE "Come Live with Me" James Stewart—Hedy Lamarr "FLIGHT FROM DESTINY," Thomas Mitchell

MOTION PICTURES DOWNTOWN

BALABAN & KATZ AirConditioned THEATERS

CHICAGO 35c 10 a.m. to 1 (Plus Tax) In Person EDDY DUCHIN and his ORCHESTRA and revue with ABBOTT DANCERS. ALICE FAYE • JACK OAKIE John PAYNE • Cesar ROMERO "GREAT AMERICAN BROADCAST" 20th Century-Fox hit

25c 10:15 to 6:30 40c to close (Plus U. S. Tax)

STATE-LAKE Screen Thriller "The MAD DOCTOR" Basil Rathbone. Stage • Roadshow Smash ADA LEONARD & her All-Girl Band & Revue HELEN MORGAN Bigtime Acts. TONITE-8:45 NEW Professional VAUDEVILLE PREVIEW NITE 5-Extra Acts-5

UNITED ARTISTS Open 8:45 • Price change 1 & 6:30 VIVIEN LEIGH LAURENCE OLIVIER "THAT HAMILTON WOMAN" 3rd week!

35c to 1 p.m. (plus tax)

ROOSEVELT Open 8:45 • Price change 1 & 6:30 Charlie Chaplin "The Great DICTATOR"

GARRICK Open 8:45 • Price change 1 & 6:30 BETTE DAVIS GEORGE BRENT • MARY ASTOR "The Great Lie" Warner Bros.' picture Bettes Best!

ORIENTAL RANDOLPH NEAR STATE Op. 8:45 25c to 6:30 40c to close. EVERY WEEK THE PICK OF THE PICTURES. DEANNA DURBIN in "Nice Girl?" Franchot Tone Robert Stack. 2 HITS Plus BRIAN AHERNE • KAY FRANCIS "THE MAN WHO LOST HIMSELF"

WEST

Balaban & Katz Perfectly Air-Conditioned Theaters

MARBRO MADISON CRAWFORD Open 1:30 Dorothy Lamour Bing Crosby—Bob Hope 'ROAD to ZANZIBAR' Plus Errol Flynn, Brenda Marshall, Ralph Bellamy, FOOTSTEPS IN THE DARK

PARADISE Today—1st West Showing! We DARE You to See This TRIPLE HORROR SHOW! "The MAD DOCTOR" MONSTER AND THE GIRL" THIRD DIMENSION MURDER"

Cent. Pk. Open 1:30 / STATE Open 1:30 JAMES STEWART Hedy Lamarr, "COME LIVE WITH ME" Plus Bonnie Baker Jerry Colonna, Orrin Tucker & Band "YOU'RE THE ONE"

SENATE Open 1:30 / MANOR Open 1:30 JAMES STEWART Hedy Lamarr, "COME LIVE WITH ME" Plus Peter Lorre Dennis O'Keefe In Radio's Famous "MR. DISTRICT ATTORNEY"

"GONE WITH THE WIND" Starts Thursday, Central Park

• AMERICAN 8 North Ashland COOL Hedy Lamarr, J. Stewart, 'COME LIVE WITH ME' Jeffrey LYNN in "FLIGHT FROM DESTINY"

• B'DY STRAND 1641 Roos. 3 Hits! COOL Hedy LAMARR, James STEWART, Ian HUNTER, "COME LIVE WITH ME" and PETER LORRE, Florence Rice in "MR. DISTRICT ATTORNEY" Smuggling Exposed! "FORBIDDEN PASSAGE"

• JOY 1611 Roos. 15c 1:30 6:30 20c Aft. 6:30 COOL Roy Rogers, 'Gabby' Hayes, 'IN OLD CHEYENNE' DON 'RED' BARRY in "WYOMING WILDCAT" 3 Stooges, Mickey Mouse, Goofy and Donald Duck

• BYRD Cicero at Madison COOL James Cagney, Olivia De Havilland, Rita Hayworth, "STRAWBERRY BLONDE" and Carole LOMBARD Rob't MONTGOMERY, "MR. AND MRS. SMITH"

• CRAWFORD 19 S. Crawford COOL BELA LUGOSI in "THE INVISIBLE GHOST" Lionel Barrymore, Edw. Arnold, "THE PENALTY"

WEST END 15c 1:30 6:30 20c Aft. 6:30 COOL 121 N. Cic.—Ann Sheridan, "ALCATRAZ ISLAND" Humphrey BOGART in "RETURN OF DR. X" "HUNTING FOR SHARKS" & Andy Clyde Comedy

4 STAR 15c TILL 6:30—3 SMASH HITS! "TEDDY THE ROUGH RIDER" Fredric March, Betty Field in "VICTORY" J. Cagney, Oliv. De Havilland, "Strawberry Blonde"

MARSHALL SQ. 2875 W. Cermak Rd. "YOU'RE THE ONE" J. Stewart, H. Lamarr, "COME LIVE WITH ME"

IMPERIAL 15c to 6:30—Carole Lombard, R. Montgomery, 'Mr. & Mrs. Smith' Jane Withers, "GOLDEN HOOFS" & Mickey Mouse

LINDY 1710 W. Madison—15c 12 to 6:30—20c after DARING! REVEALING! "Sinful Souls"—"Leopard Men of Africa"

MADLIN 1910 W. Madison—15c 12:30-6:30 20c After—"LET'S MAKE MUSIC" plus "TALL, DARK AND HANDSOME"

NORTH

LITTLE GERMAN 2153 Lincoln Ave. Continuous 6 P. M. FIRST U. S. SHOWING Official German and French Government Pictures "SIEG IM WESTEN"

WINDSOR 1225 N. Clark—Hedy Lamarr, James Stewart, Ian Hunter "COME LIVE WITH ME" & Geraldine Fitzgerald Thomas Mitchell in "FLIGHT FROM DESTINY" Starting Tomorrow, "GONE WITH THE WIND"

LINCOLN 3164 Lincoln Ave.—Mat. 15c, Eve. 20c Charles Boyer, "BACK STREET" BOB CROSBY in "LET'S MAKE MUSIC"

GOLD COAST Clark at North Ave. Always 15c—The ACADEMY AWARD WINNER—"KITTY FOYLE"

BRYN MAWR 1125 Bryn Mawr at "L" Sta. Op. 1—Los. 30c—Olivia De Havilland, "Strawberry Blonde," "The Penalty"

NORTHWEST

Balaban & Katz Perfectly Air-Conditioned Theaters

HARDING Open 1:30—Barbara Stanwyck, 'LADY EVE' Joan Blondell, 'Rochester,' "Topper Returns"

CONGRESS Last Day TRIPLE Horror Show "THE MONSTER AND THE GIRL" Plus "The Mad Doctor" & '3rd Dimension Murder'

GATEWAY Last Day! D'na Durbin 'Nice Girl?' Martha Scott, "CHEERS for MISS BISHOP"

BILTMORE Open 1:30 / TERMINAL Open 1:30 Stewart, Hedy Lamarr 'COME LIVE WITH ME' Bonnie Baker, Orrin Tucker, Jerry Colonna "YOU'RE THE ONE"

TERMINAL—TOMORROW Nothing Cut But the Price—OPEN 12:30 GONE WITH THE WIND

CRYSTAL James Stewart, Hedy Lamarr, "COME LIVE WITH ME" Radio's Gang-buster, "Mr. District Attorney"

BELPARK Open 1:30 / Will Rogers Open 1:30 James Cagney 'STRAWBERRY Blonde' Plus Carole Lombard Robert Montgomery "MR. & MRS. SMITH"

Terminal—Tomorrow: 'Gone with the Wind'

LIBERTY 15c 1:30 6:30 20c Aft. 6:30 COOL 3705 Full. • LEON ERROL LAFF HIT & Cartoon 'KID'S LAST RIDE' Ray Corrigan's 'Range Busters' 'PRAIRIE PIONEERS' Bob Livingston's Mesquiteers

• EMBASSY 3940 Fullerton Carole Lombard COOL Robert Montgomery, "MR. AND MRS. SMITH" Jas. Cagney, Oliv. De Havilland, 'Strawberry Blonde'

• IRVING 4003 Irving Park James Cagney COOL Olivia De Havilland, "STRAWBERRY BLONDE" C. Lombard, R. Montgomery, 'MR. & MRS. SMITH'

• AVON 15c 1:30 6:30 20c Aft. 6:30 COOL 3327 Full.—A Surprise Comedy Hit as Fresh as a Spring Breeze—and with More New Laugh Angles Than You Can Shake a Stick at "TALL, DARK, and HANDSOME" CHARLES BOYER Margaret SULLAVAN "BACK STREET"

• CROWN 1807 W. Division 3 BIG HITS! COOL Peter Lorre in "MR. DISTRICT ATTORNEY" Plus Mystery — "MURDER AMONG FRIENDS" Daring Expose, "THE FORBIDDEN PASSAGE"

TIFFIN NORTH AVE. at KARLOV Free Parking—James Stewart Hedy Lamarr "COME LIVE WITH ME" Thomas Mitchell, 'FLIGHT FROM DESTINY' Starts Wed.: "GONE WITH THE WIND"

DRAKE 15c 1:30-6:30—After 25c "FIGHTING 33rd Division" James Cagney, O. De Havilland, "Strawberry Blonde" Carole Lombard, R. Montgomery, "Mr. & Mrs. Smith"

ADMIRAL 15c to 6:30—Dish to Ladies "LET'S MAKE MUSIC" Marg. Sullavan, Chas. Boyer, "BACK STREET"

MILFORD Pulaski at Milwaukee 15c 5 to 6:30 20c After 6:30 Chas. Boyer, 'Back Street' 'Tall, Dark & Handsome'

RIVOLI Elston at Montrose 15c 5 to 6:30 20c After 6:30 C. Boyer, 'Back Street' & 'Tall, Dark & Handsome'

NORTHWEST

MONT CLARE GRAND AVE AT HARLEM DEANNA DURBIN—FRANCHOT TONE "NICE GIRL?" MARX BROTHERS in "GO WEST"

PORTAGE 4050 Milw. Open 1:30 Thrill Show BORIS KARLOFF, "DEVIL COMMANDS" BELA LUGOSI, "INVISIBLE GHOST" Starting Monday, May 26th . . . "GONE WITH THE WIND"

ALAMO 5639 Chicago Ave.—Mat. Daily JAMES STEWART Hedy Lamarr "COME LIVE WITH ME" Jeffrey Lynn, "FLIGHT FROM DESTINY"

PATIO 6008 Irving Park—Edw. Arnold, Lionel Barrymore, "THE PENALTY" Olivia De Havilland in "STRAWBERRY BLONDE"

LOGAN Milwaukee at Sawyer—Open 1:30 Fredric March, "VICTORY" Edward Arnold, Lionel Barrymore, 'THE PENALTY'

METRO Carole Lombard, Robert Montgomery, "MR. AND MRS. SMITH" James Cagney, O. De Havilland, 'Strawberry Blonde'

BELL Held Over "BUCK PRIVATES" 3554 Armitage "WESTERN UNION" in Color

NORTH

Balaban & Katz Perfectly Air-Conditioned Theaters

UPTOWN BROADWAY LAWRENCE OPEN 1:30 Dorothy Lamour BING CROSBY, BOB HOPE, 'ROAD TO ZANZIBAR' Plus ERROL FLYNN, BRENDA MARSHALL, FOOTSTEPS IN THE DARK

GRANADA Sts. 2:00—Henry Fonda, Barbara Stanwyck in 'THE LADY EVE' Plus Joan Bennett, Roland Young and 'Rochester,' 'TOPPER RETURNS'

RIVIERA Op. 1:30—(Disney Cartoon) MICKEY ROONEY 'ANDY HARDY'S PRIVATE SECRETARY' & Rob't Montgomery, "RAGE IN HEAVEN"

PANTHEON Sheridan-Wilson / NORTOWN Western-Devon / CENTURY Clark-Diversey / NORSHORE Show Starts 2:00 — 2 Hits You'll Cheer! DEANNA DURBIN Franchot Tone "NICE GIRL?" Plus Martha Scott in Year's Drama Smash! "CHEERS FOR MISS BISHOP" William Gargan

BELMONT Last Day—6 HITS! Deanna Durbin, 'Nice Girl?' MARX BROS., 'GO WEST,' Added Novelties

LAKESIDE 4728 Sheridan / CINE' Open 1:30 2516 Devon HORROR SHOW Last Day! KARLOFF "DEVIL COMMANDS" vs. BELA LUGOSI in "INVISIBLE GHOST"

COVENT 5 Units—Radio's Gang-Buster 'MR. DISTRICT ATTORNEY' 'LONE WOLF TAKES A CHANCE' Novelties

HOWARD James Stewart, Hedy Lamarr, "COME LIVE WITH ME" 'Mr. District Attorney' & 'Crime Doesn't Pay'

COVENT—WEDNESDAY: "GONE WITH THE WIND"

The Esquire OAK NR. MICHIGAN PARK FREE "NICE GIRL" DEANNA DURBIN—FRANCHOT TONE and THE ESQUIRE HOUR feature at 2:08, 4:13, 6:18, 8:24, 10:30

ADELPHI 2 to 6:30 15c after 6:30 22c plus 3c Tax No. 1—Bob Crosby (Bing's Bro.), 'Let's Make Music' No. 2—K. Francis, J. Oakie, G. Bancroft, 'Little Men' No. 3—R. Bellamy, 'Ellery Queen's Penthouse Mystery'

COED OPEN 5:45 Morse "L" TIM HOLT, "LADDIE" Lloyd NOLAN, "PIER 13" Victor McLaglen, "Diamond Frontier"

DE LUXE 1141 Wilson Ave—James Cagney, Olivia De Havilland, "Strawberry Blonde"—Edward Arnold, "THE PENALTY"

PLAZA 308 W. North Ave.—Ida Lupino Milton Berle, in "HIGH SIERRA" "TALL, DARK & HANDSOME"

CALO 5400 N. Clark St.—Open 1:30 Jas. Cagney, 'STRAWBERRY BLONDE' Carole Lombard, R. Montgomery, 'Mr. & Mrs. Smith'

• SUBURBAN •

EVANSTON

STADIUM 1700 Central Ave.—Starts 2 P. M. FIRST EVANSTON SHOWINGS Edward Arnold Lionel Barrymore "THE PENALTY" "ROADSHOW" Adolphe Menjou Carole Landis Edmund Lowe Una Merkel "DOUBLE DATE"

B&K VARSITY Starts 2:00—Barbara Stanwyck, "LADY EVE" Mickey Rooney, "Andy Hardy's Private Secretary"

B&K VALENCIA Sts. 2:00—James Cagney, "STRAWBERRY BLONDE" Lombard, Montgomery, "MR. AND MRS. SMITH"

NO MAN'S LAND

TEATRO Open 6:00—25c to 6:30 DEANNA DURBIN ROBERT BENCHLEY FRANCHOT TONE "NICE GIRL?" plus KAY FRANCIS, BRIAN AHERNE 'THE MAN WHO LOST HIMSELF'

WILMETTE

WILMETTE Open 6:00—20c to 6:30 Warren William, Eric Blore 'LONE WOLF TAKES A CHANCE' Richard Arlen Andy Devine "DANGEROUS GAME"

GLENCOE

GLENCOE Open 6:00—20c to 6:30 Orrin Tucker & Band Bonnie Baker Jerry Colonna "YOU'RE THE ONE" "FLIGHT FROM DESTINY" Thomas Mitchell

HIGHLAND PARK

ALCYON 25c 6 to 6:30 MARX BROS. "GO WEST" Dennis O'Keefe Florence Rice 'Mr. District Attorney' EXTRA: BOB HOPE Laff Hit

MOTION PICTURES NORTH

• JULIAN 918 Belmont—15c, 5:30-6:30—20c Aft. COOL Roy Rogers, 'Gabby' Hayes, 'IN OLD CHEYENNE' Chas. Starrett in "THUNDERING FRONTIER" "ADVENTURES OF CHICO" & Donald Duck, Pluto

• SHERIDAN 4038 Sheridan COOL Deanna Durbin, Franchot Tone, "NICE GIRL?" Brian Aherne, Kay Francis, Henry Stephenson, "THE MAN WHO LOST HIMSELF"

• VOGUE 3812 Broadway Bob Hope Comedy COOL Hedy Lamarr, J. Stewart, 'COME LIVE WITH ME' D. O'Keefe, Peter Lorre, "Mr. District Attorney"

• MODE 3912 Sheridan 4 HITS! COOL Edm. Lowe, Dick Foran, "SECRETS of a NURSE" Dick Arlen, "MUTINY ON THE BLACKHAWK" Barbara Pepper in "DOG IN THE ORCHARD" Dennis Morgan, Cliff Edwards, 'Ride, Cowboy, Ride'

• 400 15c 1:30 6:30 20c After 6:30 COOL 6746 Sheridan—Rob't YOUNG, Randolph SCOTT, Dean JAGGER in "WESTERN UNION" Plus Ida Lupino, Humphrey Bogart, "HIGH SIERRA"

• DEVON 6225 Broadway 5 HITS! COOL Thos. Mitchell, Geraldine Fitzgerald, Jeffrey Lynn "FLIGHT FROM DESTINY" Guy Kibbee, "SCATTERGOOD BAINES" Plus NEWS! Porky Cartoon and Expose! "FORBIDDEN PASSAGE"

• BIOGRAPH 2433 Lincoln Avenue / • DAVIS 4614 Lincoln Avenue / • VIC Sheffield & Belmont — RITA HAYWORTH | OLIVIA DE HAVILLAND JAMES CAGNEY "STRAWBERRY BLONDE" CAROLE LOMBARD | ROBERT MONTGOMERY "MR. AND MRS. SMITH" Cool in All Three Theaters

• N. CENTER 4031 Lincoln COOL Hedy Lamarr, Jas. Stewart, "Come Live With Me" Peter Lorre, Dennis O'Keefe, 'Mr. District Attorney' Smuggling Expose! "FORBIDDEN PASSAGE"

• BUCK'M 3319 N. Clark St. COOL JEFFREY LYNN, "FLIGHT FROM DESTINY" Plus "MURDER AMONG FRIENDS" and BOB HOPE SURPRISE COMEDY HIT!

• ARGMORE 1040 Argyle 15c, 1:30 to 6:30 COOL A Surprise Comedy Hit as Fresh as a Spring Breeze—and with More New Laugh Angles Than You Can Shake a Stick at "TALL, DARK, and HANDSOME" CHARLES BOYER Margaret SULLAVAN "BACK STREET"

review 8:10—10:10 CINEMA CHICAGO at MICHIGAN feature 6:30 8:30—10:30 a sophisticated mystery comedy combining murder and matrimony WILLIAM POWELL—MYRNA LOY "Another Thin Man"

RIDGE Devon at Clark—15c to 6:30 Carole Lombard, "MR. & MRS. SMITH" James Cagney Olivia De Havilland 'Strawberry Blonde'

SOUTH

PICCADILLY 51st AND BLACKSTONE Deanna Durbin—Franchot Tone "NICE GIRL?" Brian Aherne—Kay Francis MAN WHO LOST HIMSELF Latest March of Time!

HARPER "MR. AND MRS. SMITH" "STRAWBERRY BLONDE"

HYDE PARK 15c All G. Rogers, D. Morgan Eve. "KITTY FOYLE"

SHAKESPEARE 15c 1:30-6:30 'Back Street' "Tall, Dark & Handsome"

PIX 15c 1:00 6:30 "WESTERN UNION" "LITTLE MEN"

COLONY 59th-Kedzie—WARREN WILLIAM, "LONE WOLF TAKES A CHANCE" Lamarr & Stewart "COME LIVE WITH ME"

MARQUETTE 63rd-Ked.—Robt. Montgomery "MR. AND MRS. SMITH" Jas. Cagney, Oliv. De Havilland, 'Strawberry Blonde'

HIGHWAY 63rd-Western—Robt. Montgomery, "MR. AND MRS. SMITH" Jas. Cagney, Oliv. De Havilland, 'Strawberry Blonde'

• SUBURBAN •

ELMHURST

YORK Open 12:30—Continuous from 1 P. M. Adults 40c, Children 25c to 5 P. M. Evenings After 5 P. M. All Seats 55c (Inc. Tax) GONE With The WIND

AUSTIN

AUSTIN Surprise Picture of 1941 Inside story of girls who work for date and escort bureaus Anita Louise, "GLAMOUR FOR SALE" A romantic comedy packed with laughs Roland Young, Hugh Herbert, 'PRIVATE AFFAIRS'

PLAISANCE 'TALL, DARK & HANDSOME' "BACK STREET" with Chas. Boyer, Margaret Sullavan, Richard Carlson

PARK "BUCK PRIVATES" 5960 Lake A. MENJOU-PATSY KELLY in a Comedy Full of Fun and Laughs—"ROADSHOW"

IRIS 15c, 5:45-6:30—TRIPLE TERROR SHOW! Boris KARLOFF, 'The DEVIL COMMANDS' BELA LUGOSI in "INVISIBLE GHOST" and Fredric MARCH, Betty FIELD in "VICTORY"

SYMPHONY Mat. Daily—Lionel Barrymore, Edwd. Arnold, "THE PENALTY" JAMES CAGNEY in "STRAWBERRY BLONDE"

ROCKNE 5825 W. Division St. 15c 6 to 6:30 20c After 6:30 C. Boyer, 'Back Street' & 'Tall, Dark & Handsome' LADIES—KITCHENWARE CLUB TONITE

LA GRANGE

LA GRANGE Op. 1:30—James Stewart, Hedy Lamarr, 'COME LIVE WITH ME' Plus Bonnie Baker, Jerry Colonna, 'You're the One' Starts Tomor. 'GONE WITH THE WIND' Nothing Cut But Price—Open 12:30—Continuous

DOWNERS GROVE

TIVOLI NOW! Spec. MATS. Open 12:30 CONTINUOUS FROM 1:10 P. M. ADULTS: 40c to 5 P. M.—55c to Closing CHILDREN: 25c to 5 P. M.—(Def. Tax Incl.) "GONE WITH THE WIND"

ELMWOOD PARK

ELM 7540 GRAND AVE.—Edmund Lowe Una Merkel, "DOUBLE DATE" Jane Withers, Chas. Rogers, "GOLDEN HOOFS"

MOTION PICTURES SOUTH

WARNER BROS. THEATRES For Picture Times Phone Triangle 1500

AVALON 79th at Stony • Free Parking • CAPITOL 79th at Halsted. Doors Open 1:30 Jean Arthur Rob't Cummings "DEVIL AND MISS JONES" Barbara Stanwyck Henry Fonda "LADY EVE" | Doors Open 1:30 Mickey Rooney Lewis Stone "ANDY HARDY'S SECRETARY" Rob't Montgomery "RAGE IN HEAVEN"

STRATFORD 63rd and Halsted Street Today for 5 Thrill Days! Triple Shocks! Triple Terror! 1. "THE MAD DOCTOR," Shivery Thrills! 2. "THE MONSTER AND THE GIRL" Chills! 3. "THIRD DIMENSION MURDER" Creepy!

BEVERLY 95th-Ashland—Free Parking Ian Hunter and Hedy Lamarr James Stewart in "COME LIVE WITH ME"

JEFFERY 71st-Jeffery—Free Parking "FLIGHT FROM DESTINY" James Stewart in "COME LIVE WITH ME"

RHODES 79th-Rhodes—Free Parking "SCATTERGOOD BAINES" James Stewart in "COME LIVE WITH ME"

OGDEN Orrin Tucker, "YOU'RE the ONE" Plus 'COME LIVE WITH ME' Starting Tomorrow: 'GONE WITH the WIND'

GROVE Orrin Tucker, 'YOU'RE the ONE' and 'FLIGHT FROM DESTINY'

HIGHLAND 79th-Ashland—Free Parking 'SCATTERGOOD BAINES' Orrin Tucker & Band, "YOU'RE THE ONE"

COSMO Thriller, "BLACKOUT" Plus L. Barrymore, "THE PENALTY"

SHORE R. Montgomery, 'Mr. & Mrs. Smith' L. Barrymore, "THE PENALTY"

FROLIC 55th-Ellis / OAKLAND 3947 Drexel — James Cagney Olivia De Havilland "STRAWBERRY BLONDE" Lionel Barrymore "THE PENALTY"

HAMILTON "STRAWBERRY BLONDE" Fredric March, "VICTORY"

"MET" Karloff in "DEVIL COMMANDS" Plus "MR. AND MRS. SMITH"

Balaban & Katz Perfectly Air-Conditioned Theaters

TIVOLI COTTAGE GR. 63rd Open 1:15 Dorothy Lamour Bing Crosby—Bob Hope 'ROAD to ZANZIBAR' Plus Fredric March, Margaret Sullavan, Frances Dee "SO ENDS OUR NIGHT"

SOUTHTOWN Op. 1:30—Barbara STANWYCK, Henry FONDA, PRESTON STURGES' "THE LADY EVE" Plus Joan Blondell, Eddie 'Rochester' Anderson, Carole Landis 'TOPPER RETURNS' Roland Young

TOWER "NICE GIRL?" Starring Deanna Durbin with Franchot Tone, Plus MARX BROS. "GO WEST" Diana LEWIS

MARYLAND SUPER SLEUTH SHOW! Peter Lorre, Dennis O'Keefe Radio's Famed "MR. DISTRICT ATTORNEY" Plus "LONE WOLF TAKES A CHANCE"

REGAL NOW! YOUR LAST CHANCE! Op. 12:30—CONTINUOUS fr. 1:10 ADULTS: 40c to 5 P. M.—55c to Closing CHILDREN: 25c to 5 P. M. (Def. Tax incl.) GONE WITH THE WIND

COMMERCIAL 9150 Com'l—20c 9:30-6:30 Jas. Stewart, Hedy Lamarr "COME LIVE WITH ME" & Jerry Colonna, Bonnie Baker, Orrin Tucker in "YOU'RE THE ONE" Starting Tomorrow—"GONE WITH THE WIND"

MICHIGAN 110 EAST GARFIELD COOL Bela Lugosi, "INVISIBLE GHOST" James Cagney, Olivia De Havilland in "STRAWBERRY BLONDE"

KIMBARK 6240 Kimbark—Op. 12:30—Bob Crosby "Let's Make Music" Jack Holt, 'The GREAT SWINDLE' & 'DOOMED CARAVAN'

ARK 3 Hits—First Showing "U-BOAT 29" Betty Grable, "THIS WAY PLEASE" Super Mystery Thriller, "SHADOWS on the Stairs"

WOODLAWN 3 HITS—NEW SHOW! "HIGH SIERRA"—Ida Lupino, Humphrey Bogart, "STOLEN HEAVEN" Lewis STONE, Jennie Virginia GILMORE

MIDWAY 4 Hits—Bela Lugosi, "Invisible Ghost" "House of Mystery" "South of Panama," Roger Pryor "Crazy House"

RAY 20c After 6:30—BOB HOPE "CALLING ALL TARS" "MR. DYNAMITE"—Lloyd Nolan, "BLACKOUT"

KEN 47th-Kimbark—Free Parking—Ken. 6000 15c 6-6:30—F. Morgan, 'Wild Man of Borneo' Robt. Young, "WESTERN UNION," Rand. Scott

RAMOVA 35th & Halsted—Bonnie Baker, "YOU'RE THE ONE" James Stewart, Hedy Lamarr, "Come Live with Me"

JACKSON PK. Freddie March, Betty Field Conrad's "VICTORY" Jas. Cagney, Oliv. De Havilland, 'Strawberry Blonde'

LEX 1162 E. 63rd—COOLED BY REFRIG. 'Strawberry Blonde' J. Cagney, O. De Havilland "THE PENALTY" Lionel Barrymore, Edw. Arnold

SUN 7219 S. Went.—"HIGH SIERRA" H. Bogart, "WESTERN UNION" New Evening Bargain Price—20c After 6:30

• SUBURBAN •

MAYWOOD

LIDO Deanna Durbin Franchot Tone "NICE GIRL?" The Marx Bros. in "GO WEST"

FOREST PARK

FOREST OPEN 12 NOON Madison and Des Plaines Mat.: Adults 40c; Children 25c ('Til 5 p. m.) Evenings 55c (tax inc.) Vivien Leigh—Clark Gable "GONE WITH THE WIND"

OAK PARK

SOUTHERN 15c 1:30 6:30 20c Aft. 6:30 COOL 828 SOUTH OAK PARK AVENUE—OPENS 1:30 A Surprise Comedy Hit as Fresh as a Spring Breeze—and with More New Laugh Angles Than You Can Shake a Stick at "TALL, DARK and HANDSOME" CHARLES BOYER Margaret SULLAVAN "BACK STREET"

TOWN Roos.-Austin 15c 5:30 6:30 20c After 6:30 Cool BELA LUGOSI in "INVISIBLE GHOST" Plus Action Thriller "SOUTH OF PANAMA"

LAKE LAKE AND MARION STREETS COOL Dennis O'KEEFE, "MR. DISTRICT ATTORNEY" GUY KIBBEE in "SCATTERGOOD BAINES" Plus Sensational Expose! 'FORBIDDEN PASSAGE'

LAMAR MARION AT LAKE STREET "L" COOL Deanna Durbin, Franchot Tone, "NICE GIRL?" Martha Scott, "CHEERS FOR MISS BISHOP"

BERWYN

BERWYN Op. 1:30—JAMES STEWART, Hedy Lamarr, 'COME LIVE WITH ME' Plus Bonnie Baker, Jerry Colonna, 'You're the One' OPENS WED. 'GONE WITH THE WIND'

VILLA PARK

VILLARD 15c 6 to 6:30 20c after Chas. Boyer, "BACK STREET" Cesar Romero, "TALL, DARK & HANDSOME"

LOMBARD

DU PAGE NEW MICROPHONIC SOUND O. De Havilland, 'Strawberry Blonde' C. Lombard, R. Montgomery "Mr. and Mrs. Smith"

Plaid Cotton Suits Newest Summer Garb

BY REA SEEGER.

Streamlined cotton suits consisting of jacket and skirt headline the summer showings. Whether you're tall and mature, petite and very young, there are dozens and dozens of finds to please. The smartest are those made of Glen plaid patterned seersucker cotton. Such suits are so cleverly cut and seamed, made of such perfectly printed plaids that they look exactly like the finest of imported woolens.

Details and tailoring also are as flawless as anything in tweeds and woolens. And the astounding low price marks make them the proof that every woman can look crisp, neat and smart at a small cost.

One super showing of cotton suits features two definite collections . . . tailored cottons for the mature woman and the gay, dashing models for the younger shoppers. The jackets for the mature figure are perfect. They are cut with a much longer, and a flattering silhouette. Some are softly bloused at the back to accent a neat beltline, others deftly plaited in vertical lines to slenderize.

Pockets are patched on smoothly and the necklines are especially becoming. Such trifles as hand worked buttonholes and stunning buttons mark them as superior finds.

Striped seersucker is used with great imagination in two piece suits in this group, the narrow colored stripes in either burgundy or jade green smartly cooled down with white companion stripes. Wide lapels and pockets use the striped seersucker in flattering vee formation.

* * *

Elect Mrs. F. Russell Lyon as National PTA Official

Boston, Mass., May 18 (AP).—Mrs. Robert A. Long, Atlanta, Ga., was named chairman today of the state presidents' conference of the 45th convention of the National Congress of Parents and Teachers. Mrs. F. Russell Lyon, Chicago, was elected vice chairman and Mrs. H. S. Klein, Huntington, W. Va., secretary.

According to CULBERTSON

[Copyright: 1941: By Ely Culbertson.]

In the play of no trump contracts experienced players have discovered that it is not always wise to take the first trick in the opponents' suit. In fact, the so-called holdup play is one of the most effective weapons of the declarer at no trump. If declarer refuses to take his trick until one of the defenders no longer has a card in the suit the line of communication may be irreparably broken. There are cases, however, not known to most players, in which the most effective way of breaking the line of communication is to take the very first trick in the opponents' suit. Today's hand is an example.

South, dealer.
Neither side vulnerable.

NORTH
♠ 10 9 2
♥ A 7 5
♦ Q J 4
♣ A 7 6 4

WEST
♠ K 7 3
♥ K 10 8 6 4
♦ 9 7
♣ Q J 10

EAST
♠ 8 5 4
♥ Q 3
♦ 10 8 5 3 2
♣ 9 8 3

SOUTH
♠ A Q J 6
♥ J 9 2
♦ A K 6
♣ K 5 2

The bidding:

South	West	North	East
1 no trump	Pass	3 no trump	Pass
Pass	Pass		

West opened the six of hearts and South considered his prospects. Nine tricks obviously could be made if the spade finesse were successful. If the spade finesse should lose, however, South would need some defense against a long heart suit.

Applying the rule of eleven to the opening lead, South saw that East had only one heart higher than the six. This must be an honor, since West would not have led low from K-Q-10. If East's high heart were the ten, declarer's best play would be to duck the opening lead, since, in that case, the jack could win the trick. But if East's high heart were either the king or the queen South's only hope lay in playing dummy's ace at the first trick.

South adopted the latter plan as more likely to win. He played dummy's ace of hearts and finessed the ten of spades. West won with the king, but now was helpless. To lead the king of hearts would establish South's jack; any other lead would permit South to run his nine tricks with ease.

Note that if declarer had not played the ace of hearts at the first trick East would have taken his queen and returned the suit. West thus would establish his suit and run it when he eventually got in with the king of spades.

TODAY'S RADIO BROADCASTS

Today's Features

ON W-G-N.
[Chicago Daylight Time.]

The Pageant of Melody, W-G-N's Monday night audience studio program of light classical and classical music, will be aired over W-G-N and the coast-to-coast Mutual network from 9:30 to 10:15 p. m. Kathryn Witwer, Chicago soprano, will be featured as soloist with the W-G-N Concert orchestra and mixed chorus, directed by Henry Weber. Miss Witwer will sing "La Primavera D'Or" by Glazounow, "Starlight" from Herbert's "Rose of the World," and "Homing" by Del Riego.

Spencer Allen will be heard in a new series of news broadcasts starting at 2:15 p. m. He will be featured Monday thru Friday at this time, and at 1:15 p. m. on Saturdays. Allen also is the commentator on Your Morning News, scheduled daily except Sunday at 8 a. m.

The quiz on popular and classical music, Your Music I. Q., will be offered at 8:30 p. m., featuring Pierre Andre as the quizzer. Making up tonight's board of experts will be Miss Edith Mason, Chicago Opera company singer; Edward Barry, music critic of THE CHICAGO TRIBUNE; Kathleen Quinn, vocalist with Little Jack Little's orchestra, and Leo Goldstein, a layman. Your Music I. Q. is produced by Mary Affleck.

The A. B. C.—Always Be Careful—club, conducted by Uncle Harry and Aunt Agnes, will become a quarter-hour program starting today. Formerly a 10 minute show, it will be aired henceforth from 5:30 to 5:45 p. m. Monday thru Friday.

ON OTHER STATIONS.

6:15 p. m.—WBBM—33d Division review from Camp Forrest.

7—WBBM—Those We Love.

7:30—WMAQ — Concert — Richard Crooks.

7:30—WLS—True or False?

7:30—WBBM—Gay '90s Review.

8—WMAQ—Dr. I. Q.

8—WBBM — Radio Theater — Joan Blondell and Dick Powell in "Model Wife."

9—WMAQ—Contented hour.

9:30—WENR—Radio Forum—Senator Carl Hatch, "America's Battle for Supremacy in War Material Production."

Junior League of Evanston to Christen Home

[Continued from page 15.]

be married at 4 o'clock on June 14 in Christ church, Winnetka, with a reception following at the Leland home. Mrs. Gordon Haverkampf will be Miss Leland's only attendant. John McBride will be his brother's best man. Miss Leland will be in two weddings shortly. She will be maid of honor for Miss Janet Wright when she is married to Ensign Stoddard Small next Saturday, and she will be a bridesmaid for Miss Peggy Tudor when she becomes Mrs. Frederick Reuchert on May 31.

Mrs. Giovanni Cardelli of Lake Shore drive has taken the Donald McPhersons' house in Winnetka for the summer. Mr. and Mrs. McPherson are going east to their country home in Berkshires on May 25. Their daughter, sub-deb Sally Anne, is a student at Miss Hall's in Pittsfield, Mass., where she will be again next year.

The box office of the Erlanger theater will be humming with activity all day today, for tickets for the Chicago Committee for Aid to China's benefit performance of "Twelfth Night" will be sold there up to curtain time tonight. Proceeds from the sale of tickets, which are offered at regular box office prices, will go to the Chinese Industrial coöperatives.

Among those who have taken boxes for tonight's performance are the Herbert E. Mayers, Thomas E. Donnelley, Mr. and Mrs. Joseph L. Valentine, the John Alden Carpenters, Russell Tyson [he is president of the committee], the Robert J. Thornes, Dr. and Mrs. Max Cutler, the William S. Monroes, and the Silas Strawns. Mrs. Monroe is chairman of the benefit. Helen Hayes and Maurice Evans are stars of "Twelfth Night."

The annual meeting of the Lake Shore League of Women Voters will be climaxed with luncheon at 12:30 o'clock today at the Arts club. Mrs. John Collier, president, will introduce Mrs. George Gellhorn of St. Louis, Mo., for a talk on the present aims of the league. Mrs. Gellhorn is a member of the national board of directors.

This afternoon brings the annual card party of the woman's auxiliary of Grant hospital. It will be held in the nurses' residence, 536 Webster avenue, at 1:30 o'clock. Mrs. Frederick L. McNally is chairman of the benefit.

The Chicago committee of the Arden Shore association is giving a tea at the Woman's Athletic club from 3 until 5 o'clock this afternoon.

[Central Daylight Saving Time.]

ON SHORT WAVE.

LONDON — 4:25 p. m. — "Hello, Children!"; GSC, 9.58 meg., 31.3 m.; GSD, 11.75 meg., 25.5 m.; GSL, 6.11 meg. 49.1 m.

LONDON—6:46 p. m.—News and Views: GSC, 9.58 meg., 31.3 m.; GSD, 11.75 meg., 25.5 m.; GSL, 6.11 meg., 49.7 m.

BERLIN—7:15 p. m.—News in English: DJD, 11.77 meg., 25.4 m.; DZD, 10.54 meg., 28.5 m.; DXP, 6.03 meg., 49.7 m.

ROME—9:00 p. m.—News in English: 2RO3, 9.63 meg., 31.1 m.; 2RO4, 11.81 meg., 25.4 m.; 2RO6, 15.30 meg., 19.6 m.

LONDON — 10:15 p. m. — "Britain Speaks," Leslie Howard; GSC, 9.58 meg., 31.3 m.; GSD, 11.75 meg., 25.5 m.; GSL, 6.11 meg., 49.1 m.

CHICAGO FREQUENCIES.

W-G-N—720	WJJD—1130
WIND—560	WJOB—1230
WMAQ—670	WSBC—1240
WBBM—780	WCRW—1240
WLS—890	WEDC—1240
WENR—890	WMRO—1280
WAAF—950	WGES—1390
WCFL—1000	WHFC—1450
WMBI—1110	WHIP—1520
WCBD—1110	
W51C (FM)—45.1 meg.	

[*Indicates MBS program.]

MORNING

6:00 A. M.
W-G-N—Good Morning prog.
6:00 A. M.
WBBM—Farm service prog.
WLS—Smile a While.
WJJD—Louis P. Lenman.
7:00 A. M.
WMAQ—Suburban hour.
WBBM—News of Europe.
WMBI—Morning Worship.
7:10 A. M.
W-G-N—Everyday Words.
7:15 A. M.
W-G-N—Good Morning prog.
WBBM—Sports Page.
7:30 A. M.
WJJD—Christian Science.
WBBM—Musical Clock.
WLS—Morning Devotions.
WHIP—Altar service.
7:35 A. M.
W-G-N—Clipper Tim.
7:40 A. M.
W-G-N—Brush and Smile.
7:45 A. M.
W-G-N—Music with Flavor.
WJJD—Weather Bureau.
WLS—Red Foley.
WCFL—Breakfast Frolic.
8:00 A. M.
W-G-N—Your Morning News.
WMAQ—Your Neighbors.
WCFL—Breakfast club.
WBBM—Musical Clock.
WLS—Capt. Herne.
8:15 A. M.
W-G-N—Gospel Singer.
8:30 A. M.
W-G-N—Gladtime Melodies.
WMAQ—Coffee Time.
WBBM—Brighter World.
WLS—Church hymns.
WIND—Wings of Song.
W51C—Familiar Music.
8:45 A. M.
W-G-N—Wishing Well.
WBBM—Church hymns.
WMAQ—Songs in Fashion.
WLS—The Rangers.
9:00 A. M.
W-G-N—Good Morning prog.
WMAQ—Bess Johnson.
WBBM—Kathleen Norris.
WLS—Organ Moods.
WIND—Start Right.
WCFL—Don Artiste.
9:10 A. M.
WAAF—Canary Serenade.
9:15 A. M.
WMAQ—Ellen Randolph.
WIND—Wanted Men and Jobs.
WCFL—Alvino Rey.
WBBM—Myrt and Marge.
9:30 A. M.
W-G-N—Editor's Daughter.
WBBM—Stepmother.
WMAQ—Morning Moods.
WJJD—Tuberculosis Inst.
WCFL—Orrin Tucker.
WIND—Serenade.
WHIP—Budapest hour.
WLS—Morning Varieties.
9:45 A. M.
W-G-N—June Baker.
WIND—Bob and Bonnie.
WBBM—Shopping with Missus.
WMAQ—Road of Life.
10:00 A. M.
W-G-N—Tom, Dick, Harry.
WMAQ—Mary Marlin.
WBBM—Treat Time.
WAAF—Orchestra Pit.
WIND—Morning Pickup.
WLS—Happy Jack.
WHIP—Lithuanian hour.
10:05 A. M.
WIND—Keyboard Capers.
10:15 A. M.
W-G-N—Hearts in Harmony.
WBBM—Martha Webster.
WAAF—Money for You.
WMAQ—Pepper Young.
WLS—Orchestra.
WJJD—Betty Kasper.
10:30 A. M.
W-G-N—Bachelor's Children.
WBBM—Big Sister.
WMAQ—Lone Journey.
WLS—Julia Blake.
WJJD—Priscilla.
WAAF—Mythical Ballroom.
10:45 A. M.
W-G-N—Linda's Love.
WCFL—Kathryn T. Garten.
WMAQ—David Harum.
WSBC—Restyled Rhythms.
WBBM—Aunt Jenny.
WJJD—Melody Market.
11:00 A. M.
W-G-N—Len Salvo.
WLS—Martha Crane.
WMAQ—Betty and Bob.
WJJD—Food Reporter.
WBBM—Kate Smith.
11:05 A. M.
WJJD—Listen, Ladies.
11:15 A. M.
W-G-N—Quin Ryan's News.
WJJD—Novelties.
WBBM—When a Girl Marries.
WCFL—Phil Libby.
WMAQ—The O'Neills.
WHFC—Bing Crosby.
11:30 A. M.
W-G-N—Harold Turner.
WAAF—Rhythm Revue.
WCFL—Russ Morgan.
WMAQ—Farm and Home.
WLS—Dreamer Songs.
WJJD—Safety Court.
WBBM—Helen Trent.
11:45 A. M.
W-G-N—As the Twig Is Bent.
WBBM—Our Gal Sunday.
WIND—Randall Aither.
WAAF—Morning Ballads.
WHFC—Singing Sam.
WCFL—Musical.

AFTERNOON

NOON.
*W-G-N—We Are Always Young.
WLS—Homemakers' prog.
WAAF—Symphonic hour.
WBBM—Beautiful Life.
WIND—At Your Service.
W51C—Luncheon Music to 1:30.
WMBI—Midday hour.
12:15 P. M.
*W-G-N—Edith Adams' Future.
WJJD—Music Please.
WBBM—Woman in White.
WMAQ—Tunes and Tips.
WIND—Luncheon Dance.
WCFL—Singing Sam.
WHFC—Man on the Street.
12:30 P. M.
W-G-N—Markets.
WBBM—Right to Happiness.
WJJD—Noonday Service.
WHIP—Woodlawn hour.
WCFL—Danceland.
12:35 P. M.
W-G-N—Yar Concert orch.
12:45 P. M.
W-G-N—Harold Turner.
WBBM—Road of Life.
WLS—Dinnerbell prog.
WMAQ—Doggy Dan.
12:55 P. M.
WMAQ—Three to Get Ready.
1:00 P. M.
W-G-N—Don Norman's Date.
WIND—Italian hour.
WCFL—Man on the Street.
WBBM—Young Dr. Malone.
WMAQ—Light of the World.
WAAF—The American Way.
1:15 P. M.
W-G-N—Painted Dreams.
WMAQ—Mystery Man.
WCFL—Meet the Folks.
WJJD—Board of Education.
WAAF—Melody Review.
WBBM—Joyce Jordan.
1:30 P. M.
W-G-N—Marriage Romances.
WLS—Homemakers' prog.
WIND—Board of Education.
WCFL—Guess Who?
WAAF—Afternoon Serenade.
WMAQ—Valiant Lady.
WJJD—Ben Kanter.
WBBM—Fletcher Wiley.
1:45 P. M.
W-G-N—Make Believe Ballroom.
WHFC—Bing Crosby.
WBBM—Kate Hopkins.
WIND—Race Results.
WMAQ—Arnold Grimm.
2:00 P. M.
WBBM—Mary McBride.
WLS—Orphans of Divorce.
WMAQ—Against the Storm.
WHIP—We Are Americans.
WJJD—Bill Anson.
2:15 P. M.
W-G-N—Afternoon News.
WMAQ—Ma Perkins.
WAAF—Rhythmic Age.
WBBM—Song Treasury.
WLS—Amanda.
WCFL—Danceland.
2:30 P. M.
W-G-N—Voice of the Bleachers.
WBBM—Meet the Missus.
WMAQ—Guiding Light.
WLS—John's Other Wife.
2:45 P. M.
W-G-N—Leadoff Man.
WLS—Just Plain Bill.
WCFL—Hal Totten.
WBBM—Man on the Street.
WAAF—South American Way.
WMAQ—Vic and Sade.
2:55 P. M.
W-G-N—Cubs vs. Dodgers. Also WCFL, WJJD.
3:00 P. M.
WMAQ—Backstage Wife.
WENR—Mother o' Mine.
WBBM—Chicago hour.
WAAF—Afternoon Dance.
3:15 P. M.
WMAQ—Stella Dallas.
WENR—Club Matinée.
WBBM—We, the Abbots.
3:30 P. M.
WMAQ—Lorenzo Jones.
WBBM—Bess Johnson.
WAAF—Songs of the Range.
3:45 P. M.
WMAQ—Widder Brown.
WBBM—Boy, Girl, Band.
WENR—Tobogran Handicap.
4:00 P. M.
WMAQ—Home of the Brave.
WENR—Yours Truly.
WBBM—Mary Marlin.
WAAF—Hollywood Murmurs.
4:15 P. M.
WMAQ—Portia Blake.
WBBM—Scattergood Baines.
WAAF—Tea Time.
4:30 P. M.
WBBM—The O'Neills.
WMAQ—String Ensemble.
WENR—Most of Life.
WAAF—Salon Concert.
4:45 P. M.
WBBM—Behind the Baseball.
WMAQ—Lone Journey.
WENR—Midstream.
5:00 P. M.
W-G-N—Swing It.
WENR—Elizabeth Hart.
WJOB—Parade of Bands.
WCFL—Tenth Inning.
WMAQ—Escorts and Betty.
WBBM—Painted Dreams.
WHFC—Benny Goodman.
WAAF—Interlude.
WJJD—Scoreboard.
5:15 P. M.
W-G-N—Hits of Today.
WMAQ—Musical Entrée.
WJJD—Triangle Time.
WBBM—Hedda Hopper.
WENR—The Bartons.
WAAF—Musical Memories.
WCFL—Loretta.
5:30 P. M.
W-G-N—Uncle Harry.
WMAQ—Jack Armstrong.
WIND—Eddie Chase.
WJJD—Gems of Melody.
WENR—Drama Behind News.
WAAF—Modern Melodies.
WCFL—Guess Who?
5:45 P. M.
*W-G-N—Capt. Midnight.
WBBM—World Today.
WMAQ—Pearson.
WENR—Wings on March.
WAAF—Sunset Serenade.
WCFL—Jack Kelly's orch.

EVENING

6:00 P. M.
W-G-N—Salutes in Music.
WENR—Organ Moods.
WJJD—Twilight Rhythms.
WMAQ—Sweet and Spanish.
WCFL—Accordiana.
WBBM—Pianagrams.
WIND—Music Box.
WAAF—Rhythm Revue.
W51C—Dinner Music to 8.
6:15 P. M.
W-G-N—Bob Elson.
WBBM—33d Division Review.
WENR—Better Business Bureau.
WJJD—Sports Revue.
WCFL—Musical Motorcade.
WAAF—Top Tunes.
6:30 P. M.
W-G-N—Capt. Herne.
WMAQ—Henry Cooke.
WCFL—Music Time.
WBBM—Brain Battle.
WJJD—Sunset Serenade.
WIND—Songs for Supper.
WAAF—Dinner Dance.
6:45 P. M.
*W-G-N—Inside of Sports.
WJJD—Draft Quiz.
WCFL—Accordiana.
WLS—Musical Feature.
WAAF—Mythical Ballroom.
7:00 P. M.
*W-G-N—Amazing Mr. Smith.
WJJD—Music Please.
WMAQ—Telephone hour.
WHFC—Irish hour.
WLS—I Love a Mystery.
WBBM—Those We Love.
WIND—Sox vs. Senators.
7:15 P. M.
WCFL—Music for Men.
7:30 P. M.
*W-G-N—Lone Ranger.
WCFL—Labor Flashes.
WMAQ—Concert program.
WBBM—Gay '90s.
WIND—Irving Pflaum.
WLS—True or False?
7:45 P. M.
WAAF—Dance Time.
WCFL—Jack Kelly's orch.
WJJD—Monday Roundup.
8:00 P. M.
*W-G-N—Gabriel Heatter.
WBBM—Radio Theater.
WMAQ—Dr. I. Q.
WIND—Scattergood Baines.
WENR—Basin Street Soc.
WJJD—Supprtime Frolic.
8:15 P. M.
W-G-N—Quin Ryan's News.
WIND—John Gutknecht.
8:30 P. M.
W-G-N—Music I. Q.
WMAQ—Over the Rainbow.
WIND—Eddie Chase.
9:00 P. M.
*W-G-N—Raymond G. Swing.
WBBM—Guy Lombardo.
WMAQ—Contented program.
WENR—Famous Jury Trials.
9:15 P. M.
*W-G-N—Who Knows?
WCFL—Music America.
9:30 P. M.
*W-G-N—Pageant of Melody.
WBBM—Blondie.
WMAQ—Cavalcade of America.
WENR—Radio Forum.
WIND—Latin Rhythms.
10:00 P. M.
WBBM—Amos 'n' Andy.
WMAQ—Pleasure Time.
10:15 P. M.
*W-G-N—Art Jarrett.
WEDC—Tommy O'Connell.
WBBM—Lanny Ross.
WENR—Rhythm at Random.
10:30 P. M.
WCFL—Music Lovers' prog.
WMAQ—Paul Whiteman.
WHFC—Irish hour.
WEDC—Duke King's Sports.
10:45 P. M.
W-G-N—Modern Music.
WBBM—Record Rhythm.
WENR—Hal Totten.
11:00 P. M.
W-G-N—Late News.
WBBM—Music Masterworks.
W51C—Dance Music.
11:15 P. M.
*W-G-N—Lew Diamond.
11:30 P. M.
*W-G-N—Art Jarrett.
WENR—Joe Sander's orch.
WMAQ—Little Jack Little.
WCFL—Club Midnight.
MIDNIGHT.
*W-G-N—Dick Gasparre.
WENR—Music You Want.
WIND—Nite Watch.
WCFL—1000 Club.
12:30 A. M.
*W-G-N—Nel Marvin's orch.
WENR—Midnight Serenade.
1:00 A. M.
*W-G-N—Lew Diamond's orchestra.
1:30 A. M.
W-G-N—News Roundup.

Thru the LOOKING GLASS

It's almost inconceivable that in this age there should be even a few women who so far slip up on fastidiousness as to do without deodorants. But it's so. Personnel directors tell us, and they should know.

It's a crying shame, since there is no handicap either in business or in social life that quite equals such carelessness. One department store director told us just last week of the trying experience she'd had with one of her brightest, most promising girls.

She was clean, she was smart, and she had the kind of personality that melts sales resistance—which is just exactly what the fairy godmothers of sales girls should endow them with. But apparently she had the notion she was one of those rare mortals who don't perspire.

There are people who labor under that delusion, you know. She was talked to about it, sent up to a grooming director who told her the facts of personal fastidiousness, but it didn't work for long. She couldn't possibly be kept on, to give makeups or to consult with customers. It was too much of a trial for every one.

ELEANOR NANGLE.

Miss Katherine Haigh Is Bride of Easterner

Mr. and Mrs. Arthur H. Haigh of Beverly Hills announce the marriage on May 10 of their daughter, Katherine, to John I. Kirkpatrick, son of Mrs. Jason Kirkpatrick of Long Island, New York. The ceremony was performed in the Joseph Bond chapel of the University of Chicago, with a reception following at the Beverly Country club. After a wedding trip to Havana, Mr. Kirkpatrick and his bride will live in Bethlehem, Pa., where he is assistant to the president of Lehigh university.

Miss Noreen Frances O'Malley, daughter of Mr. and Mrs. Michael J. O'Malley of Clarendon avenue, and Harold Charles Brumm, son of Mrs. Charles Brumm of Libertyville, were married on May 7 in Coon Rapids, Ia. The Rev. Charles J. O'Malley, the bride's brother, performed the ceremony in the Annunciation church, of which he is pastor. After a wedding trip to Excelsior Springs, Mo., Mr. Brumm and his bride will be at home in Libertyville. The bride attended Barat college and Manhattanville college, in New York. Mr. Brumm was graduated from Northwestern university.

Mr. and Mrs. C. Otto Ruess announce the marriage of their daughter, Rosamond Lee, to Robert Emmet Howe Jr. of Boston, Mass., formerly of Evanston. The ceremony took place on May 3 in St. Margaret Mary's church. Mr. and Mrs. Howe will make their home in Boston.

Miss Elizabeth Jane Sommers, daughter of Mr. and Mrs. Walter Allwood Sommers of 10 West Elm street, and Thomas Anderson Bailey, son of Mrs. William H. Bailey of Latrobe, Pa., were married at 5:30 o'clock last Friday afternoon in the Fourth Presbyterian church. The Rev. Harrison Ray Anderson read the service. The bride was attended by her sisters, Miss Esther and Miss Winifred. Mr. Bailey and his bride will be at home in East Goethe street after June 2.

Mr. and Mrs. John Ringler of Pine avenue announce the marriage of their daughter, Carol, to Roscoe Thomas Crane of South Morgan street. The ceremony took place on April 26 in the Howes Memorial chapel on the Northwestern university campus.

Announcement is made of the marriage on April 30 in Coconut Grove, Fla., of Miss Mary Lou Kattler of Chicago and Coral Gables, Fla., and Eugene F. Jewett of Chicago. After a wedding trip to Cuba Mr. Jewett and his bride will be at home in Evanston.

Mr. and Mrs. Joseph Schy of Everett street announce the marriage on April 15 of their daughter, Dorothy, and Carl Klein Heyman. Mr. and Mrs. Heyman are at home in Chicago.

Miss Helen Copenhaver became the bride of Dr. Earl L. Meyers, son of Mrs. Josephine Meyers of Chicago, at a ceremony in the home of Miss Copenhaver's mother, Mrs. J. H. Copenhaver, at Bellefiower, in McLean county, May 15. The bride is a graduate of the University of Illinois, where she was a member of Beta Sigma Omicron sorority. Dr. Meyers was graduated from Coe college, Cedar Rapids, Ia., and received master's and doctor of philosophy degrees at the University of Illinois. A captain in the army reserve corps, Dr. Meyers will go into active military service immediately and will be accompanied by his bride.

Your Stars ★ Today ★

By WYNN

Monday, May 19.

Two distinct moods are available today; steer around the self-pity type. Use the sober reflections that are among us in the evening. The past is full of lessons that we can apply with profit now; let us view them impersonally, use them wisely.

Your Year Ahead.

Your year ahead may require adapting, changing, making amends, but if this is your birthday it can lead to progress; push money interests from end of next May. Highly emotional year, careful. Danger: Feb. 17 to March 5.

Tomorrow.

Go after results; put best ideas to the test.

Do you want an individual interpretation for your own personal date? Send 10c for your 1941 horoscope to WYNN, Tribune Astrologer, 286 Fifth Avenue, New York, N. Y. Write plainly your name, date of birth, and address.

Woman's City Club Tour.

A tour of the Land Use Survey offices at 650 South Clark street will be made at 2 o'clock today by members of the Woman's City club and community branches.

Demure Frock for Teen-Agers

FROCK IN JUNIOR SIZES.

The demureness of this frock particularly recommends it to the teen agers. In fact, it is styled only in junior sizes, especially for these sub-debs. The neckline make be heart shaped and ribbon trimmed, or it may be brought up to the throat and wear a contrasting collar. The skirt is shirred into the built-in waistline, and the bodice is severely plain. Striped, patterned and plain washables all will make up handsomely.

Style No. 2872 is designed for sizes 11, 13, 15, 17, and 19.

Address orders for Clotilde patterns to Chicago Tribune, P. O. Box 537, Grand Central annex, NEW YORK CITY, including 10 cents in stamps or coin (coin preferred—wrap it carefully) for each pattern ordered. IMPORTANT! Be sure to state clearly the number of the pattern and the size desired, and write your name and address plainly.

Numerology By Evelyn Holmes

May 19, 1941.

Universal day—An energetic day. Rumors must be discounted.

Birth years—Those born in the years 1880, 1889, 1898, 1907, 1916, and 1925 have the powerful number eight ruling their life period after 55 or so. This can mean for many that they will be in positions of authority and power. Some may be judges, presidents of banks and large organizations, executives, etc. It can be the period of great harvest in a material way if a person has worked and earned material rewards. To some it might bring just the opposite if they haven't looked ahead to this period. They might have worries over debts and be financially embarrassed. If you know this is the number you will be working out in your declining years, then it behooves you to build up constructively to this period so that you will be on top in full power and in command of the situation—as an eight should be.

Would you like to know what kind of a year 1941 will be for you? Send for your personal yearly, monthly, and daily guide.

Send this coupon with 10 cents [in coin] and a stamped, self-addressed return envelope to:

EVELYN HOLMES,
Box 382, General Postoffice,
New York City.

[Please print.]

Name .....
Birth Date.....
[Month] [Day] [Year]
Street Address.....
City and State.....

Tomato Aspic Is the Ideal Summer Salad

Tuesday's Menu

BREAKFAST
Tomato Juice
Cream of Wheat
Cinnamon Rolls
Milk Coffee

LUNCH
Vegetable Soup
[Use stock in which tongue is cooked for dinner]
Toast Strips
Apricot Rennet Custard, Cookies
Milk Tea

DINNER
Hot Baked Sliced Beef Tongue,
Mustard Sauce
Creamed Potatoes
Buttered Boiled Green Onions
Celery Hearts with Cheese Spread
Homemade Whole Wheat Bread
Cottage Pudding, Lemon Sauce
Milk Coffee

BY MARY MEADE.

[Copyright: 1941: by The Chicago Tribune.]

Cool, sharp flavored and smooth on the tongue, tomato aspic is an ideal warm weather salad. There are as many ways to vary it as there are to change a tomato cocktail. It may be served plain or with crisp vegetables in it. Jellied in a ring, it sometimes is filled with cottage cheese, potato or shrimp salad, and at these times it's a meal in itself.

Tomato Aspic.

[Quart ring mold.]
1 quart canned tomatoes
1 medium onion, sliced
2 tablespoons sugar
1½ teaspoons salt
6 peppercorns
½ teaspoon celery seed
1 bay leaf
1½ tablespoons plain gelatin
¼ cup cold water
1 tablespoon lemon juice

Simmer tomatoes with onion and seasonings for half an hour. Strain. Soften gelatin in cold water and dissolve in hot tomato mixture. Add lemon juice. Pour into ring mold and chill until firm. Turn out on salad greens and serve with mayonnaise.

VARIATIONS FOR ASPIC.

1. Fill ring with cottage cheese, shrimp salad, macaroni salad, tuna salad, potato salad, or another similar mixture.

2. Add shredded cabbage, diced celery, a little green pepper, and a few sliced radishes to the mixture before jellying.

3. Pour the aspic over deviled eggs in the ring mold. Make each serving include an egg.

4. Pour half the tomato aspic into the ring mold and chill it until firm. Then arrange short asparagus tips on the jellied part, crosswise of the mold. Fill with remaining gelatin and chill until firm.

5. Blend ½ cup mayonnaise and 2 packages cream cheese until smooth and fold into the aspic when it has chilled to the point of just beginning to congeal. Add an extra ½ tablespoon of gelatin, making 2 tablespoons in the recipe.

6. For a large party salad make a recipe of the aspic and a recipe of jellied chicken or fish salad. Put half the aspic in a large mold and chill until firm. Add the chicken or fish salad and chill until that layer is firm. Top with remainder of tomato aspic. The mold is an attractive three layer salad. The middle layer should be made with plain or lemon gelatin.

A jellied mold will come out of the pan easily if the pan is rubbed with salad oil before the mixture is poured into it.

AMUSEMENTS.

AUDITORIUM
TONIGHT 8:15, MAT. SAT. 2:15
Olsen & Johnson present
The Screamlined Revue
"HELLZA-POPPIN"
with
BILLY HOUSE—EDDIE GARR
CAST OF 100 FUNATICS
Eves, Incl. Sun. 55c to $3.30
Mats. Sat. 55c to $2.75, Tax Incl.

BLACKSTONE LAST WEEK!
POP. MAT. WED.—55c to $2.20
Oscar Serlin Presents Clarence Day's
Life With Father
Made Into "THE PERFECT COMEDY"
By Howard Lindsay & Russel Crouse
with
Lillian Gish & Percy Waram
Eves. at 8:30—$1.10 to $2.75; Last Matinee Saturday, 2:30—$1.10 to $2.20

GRAND OPERA HOUSE EXTRA MATINEE DECORATION DAY
"Startlingly funny!"—Lloyd Lewis, News.
HOWARD LINDSAY & RUSSEL CROUSE
Authors of "LIFE WITH FATHER"
present
ARSENIC and OLD LACE
Glorious Comedy by JOSEPH KESSELRING
Laura Hope Crews Eric Von Stroheim
Effie Shannon
—GOOD SEATS FOR ALL PERFORMANCES—
EVES. (No Sun.), $3.75, $2.20, $1.65, $1.10; WED. & SAT. MATS., $2.20, $1.65, $1.10, 55c

SELWYN NOW EVERY NIGHT Ends May 31—MAT. SAT.
ETHEL WATERS
—in—
Cabin in the Sky
BROADWAY'S BRIGHTEST MUSICAL HIT
with TODD DUNCAN, REX INGRAM, KATHARINE DUNHAM and her DANCERS
Eves. Inc. Sun. $1.10-$2.75; Sat. Mat. $1.10-$2.20

My Sister Eileen
"Completely delightful."—Tribune.
"Enormously funny."—Herald-Am.
"A carnival of hilarity."—Times.
HARRIS MATS. WED. SAT. EXTRA MAT. DECOR. DAY
Nightly Incl. Sunday, $1.10-$2.75; Wed. Mat., 55c-$1.65; Sat. Mat., 55c-$2.20

ERLANGER LAST 2 WEEKS
Tonight 8:30. Mats. Wed. and Sat., 2:30
The Theater Guild and Gilbert Miller present
HELEN HAYES
MAURICE EVANS
Twelfth Night
GOOD SEATS AT ALL PRICES

New discovery for "hard-to-wave" hair!
This amazing new discovery is a boon to women with "baby fine" hair, "easy-to-frizz" hair, dry, brittle, gray or white hair. A lustrous, flattering permanent not possible by many other methods. Ask your operator for this new permanent wave TREATMENT.
Send for your free brochure of new spring hairstyles. Gabrieleen Company, Inc., 823 S. Wabash Ave., Chicago.
GABRIELEEN with Adepsol
PERMANENT WAVES
AND FOR ALL NORMAL TEXTURES OF HAIR, ASK FOR GABRIELEEN and GLO-TONE PERMANENTS

New Under-arm Cream Deodorant safely Stops Perspiration

1. Does not rot dresses, does not irritate skin.
2. No waiting to dry. Can be used right after shaving.
3. Instantly stops perspiration for 1 to 3 days. Removes odor from perspiration.
4. A pure, white, greaseless, stainless vanishing cream.
5. Arrid has been awarded the Approval Seal of the American Institute of Laundering for being harmless to fabrics.
25 MILLION jars of Arrid have been sold. Try a jar today!
ARRID
39¢ a jar
At all stores selling toilet goods (also in 10¢ and 59¢ jars)

Teddy's L'Aiglon
RESTAURANT
22 EAST ONTARIO ST.
FRENCH CUISINE AND SOUTHERN SEA FOODS
GOURMET'S DELIGHT
Dining in Real French Atmosphere
75c Luncheon Dinners $1.75
Wide Variety of Rare Beverages
SPIROSE STAMOIS
and His Continental Gypsy Orchestra
Fifi de Villerie Gwendolyn Veausell
Piquant Song Stylist "European Sensation"
ISOBEL DE MARCO LILYAN COLE
and her accordion sevashord
Music—Dancing—6 P. M. to 2 A. M.
Phone Teddy—DELaware 6070

TODAY IS 2¢ DAY
RIVERVIEW
BELMONT · WESTERN

Call "QUALITY"
For WASHING & IRONING
FOR ONLY $1.10
you get your entire family washing, beautifully washed—the unsurpassed "Q" way . . . returned damp and sweet-smelling ready for ironing. No washing over $1.10 when sent every week . . . any day. $1.35 when sent less often.
Ask for "Q"—Wash
FOR ONLY $2.00
you get your large family washing beautifully washed, all bed and table linens, towels and handkerchiefs nicely ironed, wearing apparel dried. Offer good any day . . . Extra large washing for only $2.75. Shirts 7½c with this service only.
Ask for "Q"—Ironed
QUALITY
WET WASH LAUNDRY
BOULEVARD 0155
15 Phones • 50 Trucks to Serve You
Have the "Q" Wash & Iron for You
Satisfaction Guaranteed

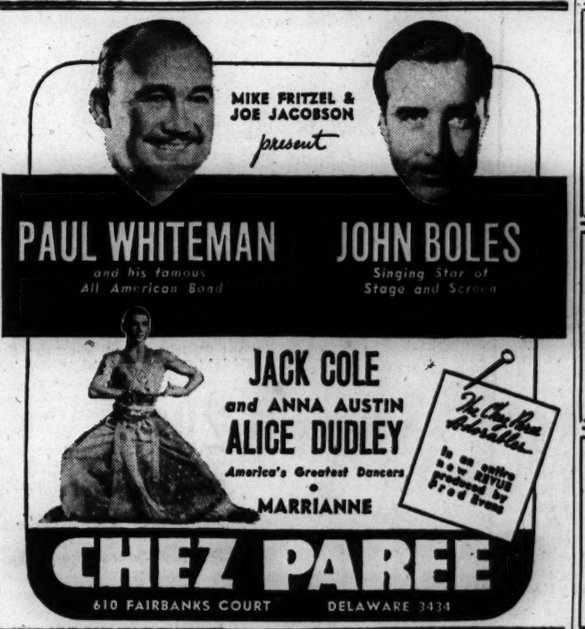
MIKE FRITZEL & JOE JACOBSON present
PAUL WHITEMAN
and his famous All American Band
JOHN BOLES
Singing Star of Stage and Screen
JACK COLE
and ANNA AUSTIN
ALICE DUDLEY
America's Greatest Dancers
MARRIANNE
CHEZ PAREE
610 FAIRBANKS COURT DELAWARE 3434

CARSON PIRIE SCOTT & CO

CARSON PERMANENT SPECIAL—miracle of naturalness for the candid, casual way you'll look this Summer. Regularly 7.50—now special, **4.95**
Regular Beauty Salon, Third Floor.

BEMBERG SHEERS,* ever so cool, light and lovely. No other fabric quite compares with Bemberg for that "next to nothing feeling," no other drapes with such soft, flattering, feminine lines. This dress collection is a momentous event, tremendously important to your summer life! **7.95**

STRAWBERRY PRINT AND WHITE ENSEMBLE

Cool white background dramatized with lively ripe red strawberries . . . light, soft—delightful full sweep of skirt. Gown and coat of sheer cotton batiste finished with piping and hand made buttons. 32-40. Each, **2.00**

3 additional gown styles not sketched; also 2-piece pajamas. 2.00 each.
Lingerie, Third Floor.

Mail your order or call State 2000.
Ask for Telephone Shopping.

1. White stitched tailleur, in green, navy, brown, blue, lilac. 16½ to 22½.
2. Shirred sunburst waistline—navy, black, green. 18-36-44.
3. Turban dress ensemble—navy, green, blue, lilac, luggage. 12 to 20.
4. Redingote style with ribbon trim. Navy, black, luggage and blue. 16½ to 22½.
5. Pique trimmed, in navy, black, green, polka dot. 18-36-44.

**Reg. U. S. Pat. Off.*
Daytime Dresses, Third Floor.

CAROLE KING'S
"Carnival Balloons," a gay, full blown summer print. Made of a light rayon sheer. Multi-color. 11-15. **7.95**
Co-ed Shop, Third Floor.

SHANTUNG SUIT
of Chinese legendary print with buttons of the design motif. Superb little tailored suit for town. 12-20. **7.95**
Daytime Dresses, 3rd Fl.
Blue, green, brown, black, navy print. Also plain black, navy, white.

KLEINERT'S

Kleinert's Ambassador Pin-in Dress Shields, flesh and white; boilable, 35c pair; 3 pair 1.00
Kleinert's Air-Lite Rubberless Dress Shields, flesh, white, 35c pair; 3 pair, 1.00
Kleinert's Brassiere Fitted with Dress Shields, sizes 2, 3, 4 ..... 85c
Kleinert's Chafe Guard, prevents chafing—small, medium, large, extra large, 1.00

ENOZ

Enoz Moth Spray, pint, 79c; quart, 1.29; gallon 3.39
Enoz Moth Sprayer, 19c; Large Sprayer 35c
Enoz Vapor Moth Crystals, 1 lb. can, 69c; 3 lbs., 1.65; 5 lbs. 2.49
Enoz Vapor Crystals, shaker can, lb. size 69c
Enoz Para Packs, complete, 69c; refills 45c
Enoz Moth Cake, single, 19c; Economy Package of 5 for 89c

PLIOFILM

Pliofilm 8-Hanger, Double Hook Garment Bag, magnetic closing 1.25
Pliofilm 8-Hanger Garment Bag with Double Hook and Zipper 1.95
Pliofilm Blanket Bag, zephyr fastening 1.00
Pliofilm Hat Box, 18 in. diameter, 1.00; 13 in. diameter 50c
Extra Large Bowl Covers, package of 3 .. 25c

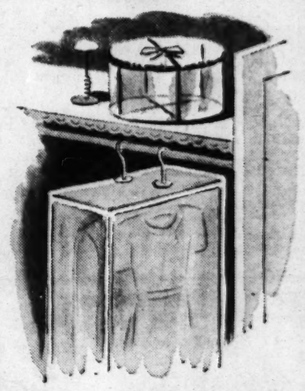

KOTEX—KLEENEX

Kotex Val-U-Box of 66 Napkins 1.00
Kleenex Tissues; 200 sheets; 8 boxes ... 98c
Kleenex Tissues, 500 sheets, 3 boxes ... 83c

Mail your order or call State 2000.
Ask for Telephone Shopping.
Notions, First Floor

SALE OF COTTONS . A BREATHTAKING COLLECTION SPECIALLY PRICED FOR NATIONAL COTTON WEEK

29c **39c** **44c**

Pique, 29c yd., of sturdy quality in pin and broad stripes, checks and prints. Also waffle weave pique prints. 36" wide.
Printed Seersucker, 29c yd., crinkle-cool, in pin stripes and multi-color stripes, a great variety of colors. 36" wide.
Batiste, 29c yd., soft and light fabric in many prints. 36" wide.
Sheer Lawn, 29c yd., also in new summer prints. 36" wide.
Printed Muslins, 39c yd., in a wide range of colors. 36" wide.
Chambray, 39c yd., of fine texture, plain and stripes. 36" wide.
Striped Piques, 39c yd., both broad and pin stripe. 36" wide.
Printed Organdy, 44c yd., permanent finish, in beautiful delectable summer pastels. 38" wide.

VERY SPECIAL! EXTREMELY FINE WHITE BRIDAL PIQUE AND WOVEN SEERSUCKER, 36" WIDE, **35c** YD.

All Fabrics Guaranteed Washable and Fast Color.
Aisle of Fabric Fashions, Second Floor.

SECTION TWO
SPORTS MARKETS
WANT ADS

Chicago Daily Tribune

THE WORLD'S GREATEST NEWSPAPER

3 TRIBUNE PHONE NUMBERS For Faster Service
SUPerior 0200 Public Information Service
SUPerior 0260 Sports Bulletin Service
SUPerior 0100 Want Ads—General Business

MONDAY, MAY 19, 1941. **** 19

CUBS WHIP DODGERS, 7-4; WHITE SOX WIN, 10-5

FRENCH SNAPS WYATT'S STRING AT 7 STRAIGHT

Herman Hits Three Singles.

BY EDWARD BURNS.

The proud and skilled Brooklyn Dodgers swaggered out before 26,357 awed fans in Wrigley field yesterday, bent on the graceful accomplishment of their 23d victory of the season. But they limped away with their eighth loss. Larry French and the Cubs conquered them, 7 to 4, the first time this season the Brooklyns have been whipped by a margin of more than two runs.

Each side had its nervous moments afield, but this ineptitude with the gloves served only to add to the excitement of the carnival before the largest Wrigley field crowd of the season. On the basis of earned runs the Cubs would have won, 3 to 0.

Good Overshadows Bad.

French was deprived of a shutout mostly because of the overeagerness of Lou Stringer to prove that the Cubs acted wisely in shunting Bill Herman to Brooklyn to make room for him at second base. Twice the youngster tried too hard to sparkle and each of his bobbles seemed grievous at the time. The Cubs' third error, by Stan Hack, led to two runs in the seventh.

On the other hand, the erratic work of Stringer and Hack was more than balanced by especially brilliant plays by Bob Sturgeon and Phil Cavarretta. So maybe Larry got better than average support, especially if you add a couple of circus catches by Lou Novikoff and Dom Dallessandro.

It was French's second victory and Whit Wyatt's second defeat. Wyatt lost his first game, then won seven straight. He had pitched eight full games, so when the former White Sox was knocked out by Clyde McCullough's triple in the seventh inning, it was his first plank walk of 1941.

Two Errors Upset Whit.

Wyatt was upset by two errors when and where he least expected them. Peewee Reese threw him in a jam in the third inning, in which the Cubs made two unearned runs for a 3 to 1 lead without the aid of a base hit. And Dolph Camilli's two base failure on Stringer's grounder in the sixth led to two more unearned runs in the seventh. There was nothing spurious about the Cub run off Wyatt in the seventh, nor about one off Vito Tamulis in the eighth.

Each team made nine hits and, for a pleasant change, the Cubs went in for extra bases. McCullough and Cavarretta knocked triples and Hack, Dallessandro, and Bill Nicholson bashed doubles. Neither of the triples bloomed into a run, but each drove in a marker.

Dodgers Bounce Back.

Hack's and Dallessandro's doubles came in the first inning to produce the first run of the contest. The Dodgers tied the score in the second. Pete Reiser caught Hack on his heels with a bunt, then Camilli sent a hot grounder to Stringer. Lou had plenty of time to launch a routine double play, but he gave it a bit of the Fancy Dan and threw high to Sturgeon. So Reiser reached second and Camilli first. The pair advanced on Joe Vosmik's sacrifice, whereupon Mickey Owen was given an intentional pass, loading the bases. Wyatt sent a long fly to Dallessandro and Reiser scored the tying run. French threw out Reese.

Next tabulating was the Cubs' hitless onslaught in the third inning. After French had become Wyatt's fourth strikeout victim, Hack drew Whit's first pass. Cavarretta bounced a double play ball to Herman, but Reese muffed Bill's perfect toss and both runners were safe. Dallessandro walked, loading the bases, and Nicholson walked on four pitches, forcing in Hack. Cookie Lavagetto made a fine play to get Novikoff on a mean bouncer, but Cavarretta got home. McCullough then executed his second strikeout.

The Dodgers scared everybody after

[Continued on page 21, column 6.]

A Big One!

BROOKLYN.	Ab	R	H	P	A	CHICAGO.	Ab	R	H	P	A
Reese,ss	5	0	0	4	3	Hack,3b	3	3	2	1	4
Herman,2b	5	2	3	1	2	Cav'tta,1b	4	1	1	11	1
L'v'g'to,3b	5	0	0	0	5	Dalles'o,rf	4	0	2	4	0
M'dwick,lf	5	1	1	1	0	Nich's'n,rf	3	1	1	0	0
Reiser,cf	4	1	2	0	0	Novikoff,lf	4	0	0	3	0
Camilli,1b	4	0	1	10	2	M'Cull'h,c	4	0	1	3	0
Vosmik,rf	3	0	1	1	0	Str'ger,2b	4	1	1	3	3
Owen,c	3	0	1	7	1	Sturg'n,ss	4	0	0	2	2
Wyatt,p	3	0	0	0	1	French,p	3	1	1	0	1
Kimball,p	0	0	0	0	0						
Tamulis,p	0	0	0	0	0						
	*38	4	9	24	16		33	7	9	27	11

*Coscarart batted for Kimball in eighth.

Brooklyn .....010 010 200—4
Chicago .....102 002 11*—7

Errors—Reese, Camilli, Hack, Stringer [2]. Runs batted in—Medwick, Camilli, Wyatt, Cavarretta, Dallessandro [2], Nicholson, Novikoff, McCullough. Sacrifices—Vosmik, Hack. Two base hits—Camilli, Hack, Dallessandro, Nicholson, Cavarretta, McCullough. Left on bases—Brooklyn, 9; Chicago, 9. Struck out—Wyatt, 6; French, 3. Bases on balls—Off Wyatt, 4; Tamulis, 2; French, 1. Hits—Wyatt, 8 in 6 1-3 innings; Kimball, 0 in 2-3; Tamulis, 1 in 1. Wild pitch—Wyatt. Losing pitcher—Wyatt. Time—2:22. Umpires—Pinelli, Ballanfant, Barlick. Attendance—26,357.

MOON MULLINS—UP AND DOWN

ROSS AND LEE STOP SENATORS IN RELIEF ROLES

Dietrich Again Fails as Starter.

BY IRVING VAUGHAN.

[Chicago Tribune Press Service.]

Washington, D. C., May 18.—The second place White Sox bubbled over with base hits again today, annihilating the Senators, 10 to 5, in the series opener and advancing to a point four games behind the pacemaking Cleveland Indians. Sixteen safe shots for 25 bases boomed off the bats of the Chicagoans, a quantity more than sufficient to offset a third straight fadeout by Bill Dietrich. The right hander hasn't been able to pick up any glory—or victories—since the three straight triumphs with which he began the 1941 season.

The failure of Dietrich, caused partly by the fact that he used his bare hand to slap down a drive, but mainly by the liberties taken with his wares, came perilously close to causing disaster. His pals gave him a four run lead by belting Steve Sundra in the opening inning. Bespectacled Bill lost part of this advantage so his helpers gave him one more run in the fifth. In the same inning, Dietrich wilted, the Senators tied it up, and Lee [Buck] Ross, late of the Athletics, took charge. The newcomer received credit for the victory, tho he needed help to retire the Senators in the ninth.

Kuhel, Wright Break Tie.

Sundra remained until the seventh, when he encountered the bats of Joe Kuhel and Taft Wright, former Senators. Joe ripped off his second extra base blow and Wright made his fourth successive hit. Two runs grew from this bit of blasting, giving the Sox a 7 to 5 lead, and when the next inning rolled around, a kid named Arnold Anderson was introduced. He was clipped for a run, victim of the deadly swinging done all afternoon by Mike Kreevich and Myril Hoag. For the ninth, Ken Chase, a left-hander, was trotted forth and he was jostled for the two final runs.

Ross' exhibition ended before the last putout, but the long, lanky lad nevertheless was an impressive workman. He stopped Washington in the fifth by retiring two batters with the bases loaded. Then he proceeded smoothly into the ninth, only to lose control. With two out and one on base as the result of a single, he walked a pair of Senators. Manager Jimmy Dykes summoned Thornton [Lefty] Lee, who personally threw out Pinch Man Johnny Welaj to conclude the game.

Appling Starts the Parade.

Luke Appling started the heavy first inning firing with a single to right and loped to third when Kuhel doubled over first base. Both scored on Wright's two base thump into left center. There was a lull while Dario Lodigiani was grounding out, but Kreevich doubled to right center, Wright scoring. Hoag slammed a triple into center and Kreevich counted the fourth run. Umpire Johnny Quinn assisted Sundra by calling out Mike Tresh on a close play at first base.

Dietrich had two Senators out in the third before the breaks started going against him. Doc Cramer survived on a scratch hit to Lodigiani and came home on Jim Vernon's double to left center. After Buddy Lewis had walked, Cecil Travis hoisted a tall popup behind third base and Lodigiani, bothered both by wind and sunshine, let the ball trickle thru his hands, Vernon scoring. The Sox recovered one of these tallies in the fifth on Appling's pass and singles by Wright and Lodigiani.

Dietrich Goes Away.

Vernon's bounder took a trick hop over Lodigiani's head for a single in the fifth and Dietrich soon was among the missing. Lewis singled and

[Continued on page 21, column 4.]

Welcome, Buck!

CHICAGO.	Ab	R	H	P	A	WASHINGTON.	Ab	R	H	P	A
Kn'k'er,2b	5	0	0	4	2	Case,rf	5	0	2	2	0
Appling,ss	4	4	2	1	7	Cramer,cf	5	1	2	0	0
Kuhel,1b	4	2	2	14	0	Vernon,1b	5	2	3	11	1
Wright,rf	5	2	4	3	0	Lewis,3b	3	1	2	0	2
Lod'ani,3b	5	0	1	1	3	Travis,ss	5	1	2	1	5
Kreevich,cf	5	2	3	2	0	B'dw'th,2b	5	0	0	5	5
Hoag,lf	5	0	3	1	0	Ch'pm'n,lf	4	0	1	1	1
Tresh,c	5	0	1	1	1	Early,c	3	0	0	6	3
Dietrich,p	2	0	0	0	0	Sundra,p	2	0	1	1	1
Ross,p	1	0	0	0	0	Anders'n,p	0	0	0	0	1
Lee,p	0	0	0	0	1	Chase,p	0	0	0	0	0
						†West	0	0	0	0	0
						‡Welaj	1	0	0	0	0
	41	10	16	27	14		*39	5	13	27	18

*Myer batted for Sundra in seventh.
†West batted for Chase in ninth.
‡Welaj batted for West in ninth.

Chicago .....400 010 212—10
Washington .....002 030 000— 5

Errors—Travis [2], Early, Lodigiani, Dietrich. Runs batted in—Kuhel, Wright [4], Lodigiani, Kreevich, Hoag [2], Vernon, Travis, Sacrifices—Ross, Kuhel. Two base hits—Kuhel, Wright, Kreevich [2], Appling, Vernon, Travis. Three base hits—Hoag, Kuhel. Stolen base—Kreevich. Double plays—Travis to Bloodworth to Vernon; Appling to Knickerbocker to Kuhel. Left on bases—Chicago, 6; Washington, 13. Struck out—Sundra, 4; Chase, 2. Bases on balls—Sundra, 1; Dietrich, 1; Ross, 5. Hits—Dietrich, 10 in 4⅓ innings; Ross, 3 in 4⅓; Lee, 0 in ⅓; Sundra, 11 in 7; Anderson, 3 in 1; Chase, 2 in 1. Winning pitcher—Ross. Losing pitcher—Sundra. Time—2:35. Umpires—Rommel, Quinn, and McGowan. Attendance—16,000.

The Daffiness Boys—Some Very Familiar—Come to Town

Pete Reiser, Brooklyn outfielder, beats out a bunt to Stan Hack in the second inning of the series opener between the Cubs and Dodgers in Wrigley field yesterday. Phil Cavarretta, Cub first baseman, is stretching for Hack's hurried throw. The Cubs won, 7 to 4. [TRIBUNE Photos.]

Meet the Cubs' Alumni association with the Dodgers. See any familiar faces? Left to right: Coach John Corriden, Newel Kimball, Dolph Camilli, Hugh Casey, Curt Davis, Billy Herman, Babe Phelps, and Kirby Higbe.

Major Leagues

NATIONAL LEAGUE.

	W.	L.	Pct.		W.	L.	Pct.
Brooklyn	22	8	.733	CHICAGO	11	15	.423
St. Louis	20	8	.714	Cincinnati	11	17	.393
New York	16	11	.593	Pittsburgh	9	15	.375
Boston	12	16	.429	Phil'delphia	9	20	.310

YESTERDAY'S RESULTS.

Chicago	7;	Brooklyn	4
Cincinnati	4;	Boston	3
New York	5;	Pittsburgh	4,
St. Louis	6;	Philadelphia	5

GAMES TODAY.

Brooklyn at Chicago. Boston at Cincinnati.
New York at Pittsb'g.
Only games scheduled.

AMERICAN LEAGUE.

	W.	L.	Pct.		W.	L.	Pct.
Cleveland	23	10	.697	Boston	13	13	.500
CHICAGO	16	11	.593	Wash'ton	14	17	.452
Detroit	15	14	.517	Phila'phia	11	18	.379
New York	16	16	.500	St. Louis	9	18	.333

YESTERDAY'S RESULTS.

Chicago	10;	Washington	5
Philadelphia	10;	Cleveland	3
New York	12;	St. Louis	2
Detroit	6;	Boston	5

[11 innings.]

GAMES TODAY.

Chicago at Wash'ton. St. Louis at N. York.
Cleveland at Phila. Detroit at Boston.

Western State Nine to Meet Wisconsin Tonight

Madison, Wis., May 18 [Special].—Western State Teachers will meet the Wisconsin nine tomorrow night on Breese Stevens field in the first game under the lights for major college baseball teams. The night encounter will be the first in a two game series. They will meet again Tuesday afternoon on the Camp Randall diamond.

George Dawson Wins Golf Tournament in Kansas City

Kansas City, Mo., May 18 (AP).—George Dawson of Chicago won the Heart of America golf tournament today by defeating Johnny Goodman of Omaha, 3 and 2, in the 36 hole final.

Six More Drivers Qualify for Indianapolis 500 Mile Race

BY HAL FOUST.

[Chicago Tribune Press Service.]

Indianapolis, Ind., May 18.—Emil Andres of Chicago, 1940 central states champion, and five other drivers qualified this afternoon for positions in the lineup of 33 cars which will compete for $100,000 in prizes in the annual 500 mile automobile race at the Speedway here on Memorial day. These six additions to the 12 which qualified yesterday, with their averages in miles per hour for the clocked 10 miles, are:

FIFTH ROW—13, George Connors, Los Angeles, Cal., 123.084; 14, Al Miller, Detroit, 123.478; 15, George Barringer, Houston, Tex., 122.299.

SIXTH ROW — 16, Emil Andres, Chicago, 122.266; 17, George Robson, Huntington Park, Cal., 121.576; 18, Floyd Davis, Springfield, Ill., 121.106.

A crowd of 30,000 attended this afternoon's preliminary bouts against the electric timer, making a total of 70,000 for the week-end. Other preliminaries will be run next Saturday and Sunday, and possibly on Wednesday afternoon also, if six entries announce by tomorrow night that they will be ready for the 10 mile qualification test.

24 More Entries to Try.

For the remaining 15 positions in the starting line there are 24 entries being tuned up in the Speedway garages. The fastest will be chosen in the preliminaries.

The first four rows in the column of threes to receive the starter's bomb on Memorial day, as determined by their sprints around the two and a half mile track yesterday, are as follows:

FIRST ROW—1. Mauri Rose, Indianapolis, 128.691; 2. Rex Mays, Glendale, Cal., 128.301; 3. Wilbur Shaw, Indianapolis, 127.836.

SECOND ROW—4. Harry McQuinn, Indianapolis, 125.499; 5. Doc Williams, Franklin Ind., 124.014; 6. Frank Werne, Pasadena, Cal., 123.890.

THIRD ROW—7. Cliff Bergere, Hollywood, Cal., 123.890; 8. Billy DeVore, Indianapolis, 121.770; 9. Chet Miller, Detroit, 121.540.

FOURTH ROW—10. Ralph Hepburn, Van Nuys, Cal., 120.656; 11. Russell Snowberger, Detroit, 120.104; 12. Everett Saylor, Dayton, O., 119.860.

Three Boyle Cars in Race.

Connor is driving one of three cars in the race owned by Mike Boyle, Chicago electrical union boss. His team mates are Wilbur Shaw, the winner here in 1937, '39, and '40, and Chet Miller.

Al Miller and Barringer did their sprints in a pair of automobiles with engines mounted in the rear and delivering power to the front as well as the rear wheels. Andres' machine is one built by him and Joe Lencki in a Chicago west side garage.

The only other driver to attempt to qualify, William [Shorty] Cantlon of Indianapolis, encountered a broken connecting rod in his 16 cylinder creation just as he signaled he was ready to go. Cantlon suffered slight burns on his right foot when sprayed with hot oil.

French Drivers Arrive.

Rene Lebegue and Jean Travaux of unoccupied France arrived today to compete in the race. They were delayed, they said, in obtaining British permission to ship their Talbot cars thru the blockade but expected the cars to arrive in New York Thursday.

HORSES START RACING TODAY AT LINCOLN FIELDS

Stake Horses to Run in 6 Furlong Feature.

BY HOWARD BARRY.

Lincoln Fields will open its 30 day meeting this afternoon with a program headed by a 6 furlong allowance race which will be a preview of some of the stake events.

The Woolford farm's seasoned campaigners, Joe Schenck and Technician, will go to the post, together with quite a few other contenders which are well known on Chicago tracks. The field of 12 named in the overnight entries includes Flying Lil, Potranco, Vino Puro, Prairie Dog, Ballinderry, and other good sprinters.

Matt J. Winn, executive director of Lincoln Fields, will present a meeting which will be in line with the improved caliber Chicago area racing has taken on in the last year. This will be the second stage of the season's schedule in this area. The Sportsman's Park meeting closed Saturday after the most successful 19 days of its history on the basis of betting and attendance.

Racing on a High Plane.

The racing at Lincoln Fields will be followed by the big summer meetings at Arlington Park and Washington Park. Then will come Hawthorne's September session followed by another Sportsman's Park meeting in October.

The American Turf association, which has just concluded its biggest Churchill Downs meeting since 1926, is prepared to proceed on a similar scale at its Chicago area track—Lincoln Fields. Many of the stables which have been competing in Kentucky have moved up here and they have been joined by contenders from other parts of the country.

The fans will be pleased to try their handicapping skill on a regulation sized track after some have become a trifle confused by the breaks of luck which develop on the sharp turns of the half mile Sportsman's Park oval. Lincoln Fields, which is a mile and a sixteenth in circumference, has a home stretch 1,000 feet in length, which does much to bring out a horse's true running ability and level off any of the breaks which may occur on the curves.

Six $5,000 Stakes.

A program of six stake events has been arranged—one for each of the five Saturdays and another for Memorial day. All carry an added value of $5,000. They are planned for sprinters and routers, juveniles, and mature horses.

The 6 furlong Crete handicap, which will open the stake schedule Saturday, has drawn 43 entries, including Technician, Unerring, Agricole, Mystery Marvel, Smacked, Flying Lil, Montsin, Potranco, and Talked About.

C. Bruce Head will be presiding steward. With him in the stand will be Sam McMeekin and William Hamilton, the latter being the representative of the Illinois Racing commission.

Ruby White will make his first appearance as a starter on Chicago tracks when he sends away a field of 2 year olds in the opening event this afternoon. White was an assistant to Hamilton for many years and succeeded him when he resigned to take the steward's appointment.

DUNCAN WINS TWO RIVERVIEW MIDGET RACES

Ted Duncan of Chicago, was a double victor in the opening midget automobile race of the season in Riverview park last night, winning the 30 lap feature from Jimmy Caris of Chicago in 7:05.6 and capturing the 15 lap handicap event. Bob Muhlke of Chicago finished third in the feature event.

The consolation race of 18 laps went to Byron Fisher, also of Chicago. Jimmy McClory of Chicago, was injured in the fourth elimination heat when his car skidded over the retaining rail. He was taken to Illinois Masonic hospital.

In the Wake of the News

BY ARCH WARD.

CLYDE McCULLOUGH, the Cubs' first string catcher, finished his formal education at Hume-Fogg High school in Nashville, Tenn. . . . The name of the school is spelled with two g's, is pronounced Fogg, as in fog, but has nothing to do with the Cubs' scouting system. . . . Our candidate for America's No. 1 boxing fan is Wallace Rogerson, who hasn't missed a bout at Chicago's Marigold Gardens, which operates weekly shows, in four and a half years. . . . Prior to his arrival in Chicago nearly five years ago Wallace saw every weekly card in Hollywood Legion stadium for six years. . . . Don Hutson, star end of the Green Bay Packers, counts lost the day he doesn't have two luncheons and a banquet scheduled at which he can drum up league business for the $75,000 bowling establishment he and his teammate, Buckets Goldenberg, will open in Green Bay next August. . . . Bill Spaulding, athletic director at University of California at Los Angeles, will be the principal speaker at Wabash college's alumni dinner, June 7, which will feature a reunion of the original Little Giants, who made gridiron history about 30 years ago. . . . Spaulding was a member of the team. . . . California is responsible for the introduction of numbered saddle cloths at race tracks, the starting webbing and gate, and the electric timer. . . . Now they propose to photograph each race in its entirety at Hollywood Park this summer. . . . Larry Rosenthal, White Sox outfielder, will be 29 years old Wednesday. . . .

Charles Low, San Francisco night club proprietor, claims to be the only Chinese polo player in the United States. . . . He's a member of the swank San Mateo-Burlingame club. . . . Baseball managements, as well as players, are superstitious about wearing apparel. . . . For this reason the Cubs, who have been wearing second hand road uniforms, may buy new costumes before they hit the trail again. . . . Jockey Pollard, who rode Seabiscuit, has had a broken collarbone three times, as well as two broken arms, a leg, and a hip in his 16 years in the saddle. . . . He married a nurse. . . . Helene Mayer, the world's leading feminine fencer who came to the United States with the German Olympic team in 1932, is now a full fledged American citizen. . . . Howard Jones of Southern California and Frank Leahy of Notre Dame are the only coaches whose football teams have defeated Tennessee in the last three years. . . . Nebraska is building a fieldhouse at the north end of its stadium which will furnish an indoor practice layout. . . . All of the net profits of Nebraska's Rose bowl revenue will be used to defray part of the cost.

Crowding the Hero Bench.

When my partner teed up for a long drive and hit the ball only 40 feet straight ahead I didn't say, "That's right—accuracy before distance."

—Carl Brentner, Mexico City.

* *

Hole in One.

Roy J. Krotser, Lansing Airport golf course, 10th hole, 180 yards.

* *

Hands.

I love to kiss a baby's hands—to feel
Their soothing touch, their innocent appeal.

A lady's hands I should admire, I know,
With all the wondrous grooming that they show.

Hands scarred with work—hats off to them I say,
They are the kind of hands we need today.

A young man's hands—so eager, full of hope,
God keep and make them strong, with life to cope.

Hands, folded quietly across her breast,
Wrinkled and worn—my mother's hands at rest.

My mother's hands—more beautiful to me,
Than all the painted fingers now I see.

Every man's measure of worth will live
In the tasks of his hands, the things that they give.

—J. O. L.

* *

Encyclopedia Americana.

Miami: America's first resort which had to let in America First as a last resort. —Paul Larmer.

* *

Second Childhood.

When I was a laddie afraid of the night,
The kisses of mother would smother my fright,
She would stay by my bed to dispel all the gloom,
And leave a wax candle to brighten my room.

I'm a laddie again and no mother in sight,
As sleeping time cometh, I fear the night,
Dear God, when I sleep, relieve me of cares,
And please leave the light at the top of the stairs.

—W. J. Griffith.

The Bottom of the Cup.

When I was young I learned to be
Discreet in what I ate,
Never, they said, must I gobble all
That was put upon my plate;
And when a beverage was served
I must never lap it up,
But politely leave a drop or two
In the bottom of the cup.

And since grown up I daily find
This rule can save much strife
If just recalled while drinking
From out the cup of life;
Quaff if you will its sparkling foam,
But never "bottoms up!"
For the dregs are, ah, so bitter
In the bottom of life's cup!

—JAZBO of Old Dubuque.

* *

Do You Remember 'Way Back When:

Your first smoke was a piece of buggy whip or dried grape vine?—Ducky of Amboy.

We had to put up side curtains on our autos when it rained?—Boots.

Promises weren't just campaign talk?—A Spook.

Our parents were shocked because we played kissing games at the church sociables?—E. B.

We wanted to demonstrate our new telephone we'd ask the operator, "Time, please?"—Bubbles.

More automobiles were manufactured in Indianapolis than any other American city?—Old Home Towner.

* *

The Wake Depends Upon Its Friends.

* *

Pet Peeve.

Persons who say, "Whatsa matter, yuh worried?" when I mention the debt they have owed me for several months. —Paloal.

* *

What? No Monument!

Here's to the man of devious talents,
Who first found out that seals could balance. —Tik-tok.

* *

What's in a Name?

Marjorie Bobbit is a beauty operator in Milwaukee.—Omar of Milwaukee.

D. Walkoff of Elmwood Park specializes in foot correction.—Maggie.

Ten Years Ago Today—The Boston Braves scored eight runs in the first inning to defeat the Cubs, 9 to 5. . . . Joe Judge, Washington's veteran first baseman, was released from the hospital after undergoing an appendectomy. . . . Al Simmons of the Athletics was leading the majors in batting with an average of .446.

JACKSON PARK PICKED FOR GOLF SCHOOL FINALS

32 Best Novices Will Be Named Thursday.

BY CHARLES BARTLETT.

Jackson park, oldest site of all Chicago golf courses and the town's major incubator of outstanding tournament players, next Sunday afternoon will be the scene of the graduating exercises of the ninth annual free golf school conducted by THE TRIBUNE. This was decided yesterday by the members of the Illinois section of the Professional Golfers Association of America.

Competing in these finals will be the 32 students adjudged by their professors to have made the most progress during the regular course of the school, which will have its third session tomorrow night and the fourth and final instruction on Thursday evening.

Name Finalists Thursday.

At the conclusion of Thursday night's lesson, the members of the Illinois section of the Professional Golfers Association of America, who have donated their services to the school, will choose the two men, the two women, the two boys, and the two girls, among the novices in their classes, who have shown the most aptitude in the regular series of lessons.

These 32 will gather at Jackson park at 2:30 p. m. next Sunday. There they will undergo the professional glances of a special jury, which will attempt to analyze the swings of the real beginners, rather than the hundreds of regular players who have been working at the game for years.

The 32 finalists will compete for a variety of prizes. In addition to the golf bag and set of clubs which the winners will receive from THE TRIBUNE, the man, woman, boy, and girl who are selected next Sunday at Jackson park also will be presented season passes to the Chicago Open, to be played at the Elmhurst Country club on July 18, 19, and 20, and the $11,000 Tam o' Shanter Open at that club on Sept. 4, 5, 6, and 7.

Still an Opportunity to Enroll.

If you happened to miss the first two lessons of the school, you still have an opportunity to enroll in it. The PGA members who are conducting the classes have promised to repeat their tips on the grip and the stance for the benefit of those who may have been unable to attend last week's first two lessons.

Let's say you are interested in golf. Why not come out Tuesday and Thursday? All you have to do is bring a club [preferably a mashie] to the park course most convenient to your home or office. Be there, if possible, 15 minutes before the opening class time, at 7 p. m. The four park courses are located as follows: Jackson, 63d street and Stony Island avenue; Columbus, Jackson boulevard and Central avenue; Marquette park, Marquette road and Kedzie avenue, and Diversey, located in Lincoln park at the foot of Diversey boulevard and Lake Michigan.

SMILIN' JACK—SHOWDOWN SHOWING UP

Two Teams Tie in Benefit Pro-Amateur

Two teams tied for first place in the benefit pro-amateur golf tournament played for Terry McGovern, former Deerpath professional, yesterday at Mohawk Country club. The deadlocked combinations, with identical best ball cards of 34—31—65, were by Chamberlain, Glen Oak professional, who teamed with Joe Muniz, and Art Toepke, Itasca pro, who played with Joe Born of the home club. The playoff will be held next Sunday at Mohawk.

A field of 27 teams participated. McGovern has resigned his professional post at Deerpath club in Lake Forest because of illness. He was a leading tournament player for many years. Proceeds and entry fees were turned over to McGovern. Pro winners waived all cash awards.

Foland, Ledger Shoot 72.

With best ball cards of 66, the teams of Lew Waldron of Kellar's Fairway and Kieth Slayton, and Art Toepke of Itasca and Norm Peterson tied for second place.

Willis Foland of North Shore and Bob Ledger, McGovern's successor at Deerpath, led all professional competitors in the individual low gross scoring. Posting four birdies and one bogey, Foland was out in par 38 and returned in a sub par 34 for 72, Ledger toured the par 38—35—73 layout in 39—33—72.

Graw Leads Amateurs.

John Graw, 1940 Cook county amateur finalist, dominated the scratch scoring among the amateurs. Out in par figures, Graw wasted a stroke on the back nine for a 74. Other low amateur scores were Norm Peterson, 39—37—76; Joe Born, 40—38—78; Joe Muniz, 42—36—78, and Joe Fuller, 43—39—82. Scores, with pros listed first:

By Chamberlain and Joe Muniz	34	31	65
Art Topeke and Joe Born	34	31	65
Lew Waldron and Keith Slayton	37	29	66
Art Toepke and Norm Peterson	34	32	66
Willis Foland and Rue Blomgren Jr.	36	31	67
Bob Ledger and Harold Holmes	36	31	67
Cyril Wagner and John Graw	35	32	67
Bob Ledger and Ted Christanson	35	32	67
Jerry Cook and Paul Schollenberg	35	32	67
Herb Johnson and Bob Le Sarge	34	34	68
Herb Johnson and Lew Davidson	32	36	68
Cyril Wagner and Herb Behn	37	32	69
Eddie Gayer and John Gibson	37	32	69
Jerry Cook and Amos Flint	35	34	69
Eddie Gayer and Homer Herron	34	35	69
Jim Carberry and Joe Yell	38	32	70
Willis Foland and H. Hildebrandt	37	33	70
By Chamberlain and W. Schroeder	37	33	70
Bob McDonald and Ray Klein	36	34	70
Bob McDonald and Joe Fuller	36	34	70
Sam Bernardi and Harold Jacobs	36	34	70
Jim Carberry and W. Woodward	36	35	71
Sam Bernardi and J. J. McLain	36	35	71
Lew Waldron and Frank Dibble	36	35	71
Cyril Wagner and Walter Borgeson	39	32	71
George Smith and Jack Roorda	39	34	73
George Smith and A. V. Jefferson	40	35	75

Eastern Prep Crews Enter Tribune Meet

The third annual Chicago Interscholastic regatta took a national turn last night when it was learned that two of the leading prep eights in the east will compete against Chicago and middlewestern crews June 15 on the Lincoln park lagoon.

William H. Herman of Philadelphia, member of the executive board of the Penn Athletic Club Rowing association, advised Charles R. Miner, director of the regatta, that his club would send two crews to Chicago. The crews will be selected on the basis of their showings in matches held this month and early in June.

Five Crews Assured.

The addition of the eastern representatives assures at least five championship schoolboy crews. Culver Military academy, always strong in water sports, will compete. The Ecorse Boat club, in suburban Detroit, will send the Ecorse High school eight, and Chicago will enter its champion. The Chicago title will be at stake the Sunday before the regatta when boys from Lane Tech, Schurz, and Waller take to the water on the Lincoln Boat club course.

Lane's lads, because of triumphs in the two previous Chicago regattas, last night were selected to represent the city in the national schoolboy regatta on Saturday, May 31, in West Camden, N. J. In addition, Paul Murdock of Schurz High will row in the single sculls in the national event. This is the first time Chicago schoolboys as a unit have been sent to a national regatta.

Buffalo Preps Invited.

There is a possibility that the field in the June 15 regatta on the lagoon will be broadened. Miner has sent an invitation to Lafayette High, Buffalo, N. Y., a perennial leader in prep rowing.

The schoolboy program, together with the appearance of the national championship University of Washington crew, is sponsored for the third year by THE CHICAGO TRIBUNE and the Lincoln Park Boat club in coöperation with the Chicago park district.

Only One Chicago Crew.

In the two last regattas the main feature was the championship battle between the Chicago schoolboy crews. However, because of the invasion of out of town crews, only the title winning Chicago eight will compete on June 15.

SEA HORSES WIN, 8-3.

The Sea Horses of Waukegan, managed by Ed Linke, former White Sox pitcher, yesterday opened their season on Weiss field in Waukegan with an 8 to 3 victory over the Chicago Firemen.

PAIGE PITCHES—SO MONARCHS AND GIANTS DIVIDE

Satchel Paige gave a crowd of 10,000 in Comiskey park yesterday an exhibition of his skill as he pitched the Kansas City Monarchs to a 2 to 1 victory over the Chicago American Giants in the first game of their Negro American league double header. The Giants won the second game, 7 to 4.

Paige, engaging in a mound duel with Willie Cornelius, held the Chicagoans to six hits. The Monarchs bunched four of their 12 hits off Cornelius for their two runs in the third. Scores:

Kansas City	002	000	000	2	12	1
Chicago	000	100	000	1	6	1

Batteries—Paige and Greene; Cornelius and Bassett.

SECOND GAME.

Kansas City	031	000	000	4	3	0
Chicago	200	202	01*	7	11	3

Batteries—Smith, Bradley and Green. Duncan; Hudson, Ferrell and Bassett.

Spencer Coals Score 36 Runs; Win Double Header

The Spencer Coals semi-pro baseball team scored 36 runs in winning two games from the St. Louis Panthers, 22 to 6, and 14 to 1, in Spencer field yesterday. The winning pitchers were Slim DeLion and Bill Williams.

Winnetka Cricket Team Beats South Park, 78-56

Winnetka won its second game of the season in the Illinois Cricket league when it defeated South Park, 78 to 56, yesterday afternoon. In the only other game played Oak Park whipped Lake Forest, 54 to 34.

"THE ALL AMERICAN WAY"

A sound motion picture produced by the Chicago Tribune and released thru Superior Pictures

SHOWING

TODAY

AT THESE THEATRES

CHICAGO AND SUBURBS:

Thalia Theatre
1215 W. 18th St.

Morton Park Theatre
25th and Laramie

OUT-OF-TOWN:

Rex Theatre
Montezuma, Ind.

LINCOLN FIELDS ODDS & JOCKEYS

FIRST RACE—2 year olds, 5 furlongs:

Horse.	P.P.	Wt.	Jockey.	Odds.
Helen Agnes	6	107	E. Pool	10-1
Trebla	1	107	W. Hanka	20-1
Golden Goose	5	113	J. Adams	3-1
Famed	7	110	K. McCombs	8-5
Keekee	2	107	No boy	6-1
High and Easy	3	110	Litzenberger	8-1
James Quest	4	113	R. K. Ross	10-1

SECOND RACE—Claiming, 4 year olds and up, 6 furlongs:

Wacky Jack	16	109	No boy	20-1
Veiled Prophet	17	107	W. Hanka	20-1
Band o' Silver	6	112	No boy	20-1
O Play	10	107	E. White	8-1
Anopheles	1	114	W. Yarberry	3-1
Gold Mesh	4	110	J. Berger	3-1
Nasty Sjar	13	107	J. Berger	6-1
Princely Gift	20	112	No boy	10-1
Goshen	14	114	J. Marinelli	10-1
Darby Dallas	3	107	J. Berger	10-1
Wha Hae	2	112	L. Haskell	12-1
Barbara S.	18	107	No boy	10-1
Little Hig	12	114	S. Brooks	15-1
Fair Haste	7	109	S. Brooks	15-1
Wild Pigeon	19	117	M. L. Fallon	15-1
Little Drift	5	104	No boy	20-1
Sir Mowlee	9	109	A. Ebberts	20-1
Saxon's Pride	8	112	No boy	20-1
Panic Relief	11	114	J. G. Wilson	20-1
Pop's Rival	15	113	F. Fox	15-1

THIRD RACE—Claiming, 4 year olds and up, 1 1-16 miles:

Grey Dog	13	107	J. Weir	20-1
Western's Son	18	108	F. Fox	20-1
Burr Hickman	19	107	Highishoe	20-1
Cornwallis	11	110	R. Highishoe	6-1
Bellringer	5	110	L. C. Haskell	3-1
Amnesty	17	104	J. Berger	4-1
Veeks	6	107	J. Marinelli	6-1
Adoress	7	105	No boy	6-1
Blacky Bee	3	107	B. Thompson	8-1
Copper Tube	2	115	Litz'berger	10-1
Valvesta	8	115	T. P. Martin	10-1
Kosse	1	113	E. Bohr	15-1
Simkoe	14	114	Yarberry	15-1
Slavic	15	110	No boy	10-1
You Alone	16	106	J. Littrell	20-1
Buss	4	114	L. Sisler	20-1
I Chase	9	102	Cruishank	20-1
Conrad F	10	107	Fox	20-1
Reigh Dear	12	104	No boy	20-1

FOURTH RACE—Claiming, 3 year olds, 6 furlongs:

Kilocycle	6	105	J. Adams	15-1
Com On Sam	4	109	R. H'tshoe	20-1
Appointee	7	114	K. McCombs	8-5
Air Hostess	1	109	J. Littrell	6-1
Light As Air	2	107	B. Thompson	8-5
Art Of War	5	115	C. Critchfield	8-1
C. C. Curtiss	3	114	S. Brooks	10-1

FIFTH RACE—Claiming, 4 year olds and up, 6 furlongs:

Jayfcee	5	113	B. Cr'shank	8-5
Sherron Ann	2	106	No boy	4-1
Opera Star	1	111	A. Snider	3-1
Court Counsel	6	116	W. Lowe	8-1
Torch Gleam	7	111	J. Berger	10-1
Ottoman	4	111	A. Loturco	15-1
Winlette	3	108	W. Borton	12-1
Royal Blue	8	111	R. Highish'e	15-1

SIXTH RACE—Handicap, 3 year olds and up, 6 furlongs:

†Technician	9	113	K. McCombs	2-1
Potranco	7	117	S. Williams	4-1
Vino Puro	3	111	J. Adams	4-1
†Joe Schenck	5	118	K. McCombs	2-1
Flying Lil	4	106	B. Thompson	8-1
*Equistar	10	111	J. Adams	6-1
Franks Boy	10	111	J. Marinelli	10-1
Ballinderry	6	109	A. Loturco	15-1
*Prairie Dog	1	107	J. Adams	6-1
Uncle Walter	8	105	No boy	20-1
Midair	11	105	No boy	20-1
Double Call	2	102	No boy	20-1

*Denemark entry.
†Woodbury farm entry.

SEVENTH RACE—Claiming, 4 year olds and up, 1 1-16 miles:

Pink Gal	2	105	E. Pool	3-1
Torch Stick	4	107	N. L. Pierson	4-1
Gourmet	5	111	B. Cr'shank	4-1
Golden Era	1	111	J. Adams	4-1
Chance Boy	8	114	L. C. Haskell	6-1
Ranger II	6	107	B. Thompson	6-1
Hope Diamond	7	198	No boy	12-1

EIGHTH RACE—Claiming, 3 year olds, 1 1-16 miles:

Winamac	11	108	J. Littrell	4-1
Mack's Hope	6	100	B. Thompson	3-1
He Man	3	108	J. Berger	8-1
Hi Sir	9	113	A. Craig	6-1
Sasnak	10	105	No boy	5-1
Earliana	7	103	W. Borton	6-1
Hadaboy	5	110	J. Richard	10-1
Miss Grief	4	103	No boy	12-1
Hada Moon	2	105	C. Critch'fd	15-1
Gypsy Monarch	13	106	No boy	10-1
Mystery Lad	8	105	B. Cr'shank	15-1
Good Doctor	1	105	D. Trombley	20-1
Hunter	12	105	No boy	20-1

TODAY'S SELECTIONS

LINCOLN FIELDS, CRETE, ILL.
[Fast.]

1—James Quest, Kee Kee, Golden Goose.
2—Anopheles, Gold Mesh, Wha Hae.
3—Adoress, Bellringer, Copper Tube.
4—ART OF WAR, Air Hostess, Light as Air.
5—Opera Star, Sherron Ann, Court Counsel.
6—Woolford entry [Joe Schenck-Technician], Flying Lili, Denemark entry.
7—Gourmet, Hope Diamond, Chance Ray.
8—Hadaboy, Mack's Hope, Earliana.

CHARLES TOWN, CHARLES TOWN, W. VA.
[Slow.]

1—Herod's Pilate, Prison Ship, Dart Spin.
2—Don Dash, Miss Hildur, Bullet B.
3—Mint Kiss, Grand Luck, Button Bush.
4—Bud's King, Saranite, Gold Buckle.
5—PIMLICO LADY, Barograph, Remolee.
6—Annikin, Maebeau, Broomoria.
7—Big Steel, Blox, Alamode.
8—Two Aces, Summer Stock, Best Policy.

SUFFOLK DOWNS, BOSTON, MASS.
[Fast.]

1—Whipaway, Slump, Nipantuck.
2—Victory Bound, Bettie Nux, Esta.
3—Short Cake, Yetive, Flash Flash.
4—Caboodle, Wise Ida, Griffin Hills.
5—All Crystal, Ration, Good Play.
6—Gallant Risk, Blue Warrior, Oakmont.
7—Felkner entry, Third Covey, Side Arm.
8—DIZZY B., Cuckoo, Almac.

BELMONT, N. Y.
[Slow.]

1—Greenwich Time, Lone Gallant, Little Cottage.
2—Dr. Sticks, Kurdistan, Mantagna.
3—On Location, Trapeze Artist, Pomiva.
4—Riposte, Islam's Islam, Notes.
5—SHANSI, Time Beater, Santiago.
6—Peep Show, Port Alibi, Good Stymie.
7—Highomar, Deep End, Greeny.
8—Early Settler, Two Ply, White Hot.

CHARLES TOWN ENTRIES.

FIRST RACE—Purse $400, claiming, 2 year olds, about 4½ furlongs:
Sleepy 100, *Prison Ship 107, *Virginia Girl 109, Herod's Pilate 112, *Frank L. 107, Dart Spin 112, Terry May 109, *Chief Teddy 107, G. C. Hamilton 112, Little Scandal 109, *Oops 104, *Tidkin 107, Mowmet 115, Baby Dumpling 115.

SECOND RACE—Purse $400, claiming, 3 year olds and up, about 4½ furlongs:
*Miss Hildur 105, Satin Royce 110, *Brain Child 110, Lead Please 110, High Bud 121, *Asunder 106, Roving Eye 110, *Happy Hostess 105, Wenuit 108, Sir Kear 113, Dragon Watch 108, Miss Mud 111, Paso Grande 108.

THIRD RACE—Purse $400, claiming, 3 year olds, Charles Town course:
Button Bush 108, *Smart Lad 108, Mint Kiss 108, *Grand Luck 103, Counterpart 108, Meddling Mac 113, Noah's Broom 108, Echort 110, Blue Boo 110, *Saranite 103, Emma B. 105, *Time Passes 110, *Nancl's Best 100.

FOURTH RACE—Purse $400, claiming, 4 year olds and up, about 7 furlongs:
Time Scout 105, Wintona 105, Bud's King 113, Winesor Chief 113, Gold Buckle 105, Flagetta 105, Capstick 110, Solar Ray 105, Jungle Moon 110, *Remolee 111, Pimlico Lady 105, *Clocks 114, Pandoramint 108, Barogranh 105, Ann Grouncher 105, *Navigation 108.

FIFTH RACE—Purse $500, claiming, 4 year olds and up, Charles Town course:
Solar Ray 105, Jungle Moon 110, *Remolee 111, Pimlico Lady 105, *Clocks 114, Pandoramint 108, Barogranh 105, Ann Grouncher 105, *Navigation 108.

SIXTH RACE—Purse $1,000, handicap, 3 year olds and up, 1 1/16 miles:
*Broomoria 104, Hotman 114, Welsh Lad 114, *Maebeau 109, Grouncher's Boy 114, Annikin 109.

SEVENTH RACE—Purse $1,000, handicap, 3 year olds and up, 1 1/16 miles:
Chalotaur 110, *Big Steel 113, Counterpass 110, *Tyr 113, *Mystic Man 110, *My Gracious 113, *Wale Signal 105, Olivilo 110, Sea Finn 110, Blox 115, *Schley Gores 110, Ala Mode 110, Bull Terrier 115, Chance Mac 115.

EIGHTH RACE—Purse $500, claiming, 3 year olds and up, 1 1/16 miles:
Fernbrake 111, Two Aces 116, Netta Wood 111, *Wood of Roses 106, Summer Stock 111, Best Policy 111, Dun Lucky 116, High Aim 116, *Mary's Boy 111, Maeside 108, *Extra Good 106.
*Apprentice allowance claimed.

MITCHELL WINS LONGEST DINGHY RACE ON LAKE

Leeds Mitchell Jr. sailed his new D class Frostbite dinghy, Selglinde, to victory yesterday in the longest dinghy race ever held on the lake front, a six mile contest from the downton station of the Chicago Yacht club, in Grant Park harbor, to Belmont harbor.

Bill Parks and Ray Gussler, sailing the B class dinghy Pollywog, won the Columbia Yacht club's second spring series of races yesterday in Grant park harbor. Bill Brix and Jack Oakley, in Jack Holbrook's dinghy, Quest, were second, and Pete Paganis and Eleanor Disbury, in Alice Hill's entry, Guppy, were third. Five races were sailed with nine boats competing.

BELMONT ENTRIES.

FIRST RACE—Purse $1,500, claiming, steeplechase, 4 year olds and over, 2 miles:
‡Budos 138, Greenwich Time 150, †Congaree 138, Little Cottage II 147, ‡Trade 141, Mesa Rica 148.
75 pounds allowance claimed; 17 pounds allowance claimed; $10 pounds allowance claimed.

SECOND RACE—Purse $1,500, claiming, 4 year olds and over, 1 1-8 miles:
Mantagna 117, Consul 117, Kurdistan 121, Baby Talk 117, *Dr. Sticks 116, *Love Mark 106, Elder 112, Cinieros 117, Outboard 117.

THIRD RACE—Purse $1,500, claiming, 4 year olds and over, on Turfways:
On Location 115, *Balloon 108, My Elsie 110, Bouncalong 113, Pomiva 108, Trapeze Artist 112, Guerrilla 113.

FOURTH RACE—Purse $1,500, allowances, 2 year olds, 5 furlongs:
Five-Eight 116, *Footrule 116, Notes 116, Espero 116, Riposte 116, *Islam's Islam 111, Bucks In 111.

FIFTH RACE—Purse $1,500 claiming, 4 year olds and over, 1 1-8 miles:
Santiago 112, Jeb Stuart 116, Cee Joe 117, Dark Friend 117, Cherry's Child 111, Pharo Warrior 117, *Time Beater 112, Oddesa's Pride 122, Shansi 117.

SIXTH RACE—Purse $1,500, claiming, 3 year olds, 1 mile:
Good Stymie 113, Port Alibi 113, Hard Jester 116, Peep Show 113, *Exploration 108, Laatokka 108, Livelyhood 111.

SEVENTH RACE—Purse $1,500, claiming, 4 year olds and over, 6 furlongs:
Wisbech 113, Highomar 123, Last Frontier 113, Roman Hero 115, *Greeny 116, *Gallant Stroke 118, Deep End 119.

EIGHTH RACE—Purse $1,500, claiming, 3 year olds and over, 1 1-16 miles:
Early Settler 123, Junco 101, Two Ply 122, White Hot 117, †Resolute Hi 101, Kasdan 115, †Detroit II 104, Country 101, Brooklandville 104.
†R. B. Strassburger entry. *Apprentice allowance claimed.

SUFFOLK DOWNS ENTRIES.

FIRST RACE—Purse $1,000, claiming, 4 year olds and up, 6 furlongs:
Full o' Run 120, *Not High 109, Nipantuck 114, *Advancer 109, *Paddy 109, *Star of Dondra 110, *Tenacious 112, Story Time 109, *Slumb 115, The Loom 114, Ouragan 114, Secret Chatter 115, Whip-Away 117, Nilon 109, Tragant 114, *County Antrim 109.

SECOND RACE—Purse $1,000, claiming, 3 year olds, 6 furlongs:
Bettie Nux 112, Hendersonian 110, Moo 110, Ohio's Choice 110, Arabesque 110, Back Number 110, Esta 112, *Cadet Bob 112, Sonny H. 115, *Clock Time 108, Victory Bound 117, *Mate Watch 105, Sea Ali 110, Oak Tar 117, Mr. Chicle 115, Balmorhea 110.

THIRD RACE—Purse $800, claiming, 4 year olds and up, 6 furlongs:
Ballarosa 104, Sea Foam 101, Levena 110, *Roin 99, Short Cake 115, Translady 110, Wanna Hygro 113, Yetive 115, *Wise Ally 108, Parfait Amour 101, Flash Flash 110.

FOURTH RACE—Purse $1,000, claiming, 2 year olds, 4½ furlongs:
Riverdan 110, Wise Ida 107, Griffin Hills 110, Hi-Leap 112, College Widow 109, Gala Grip 109, Caboodle 109, Bertha's Girl 105, Weslow 108.

FIFTH RACE—Purse $1,000, claiming, 2 year olds, 4½ furlongs:
Mixer 111, All Crystal 120, Ration 117, Bright World 109, Manpeace 114, Good Play 117.

SIXTH RACE—Purse $1,000, allowances, maidens, 3 year olds and up, 6 furlongs:
Gallant Risk 120, Oakmont 110, Miss High Hat 103, Aristocracy 118, Paper Cutter 110, Lone Sentry 110, Blue Warrior 110, George Lamaze 110, Vulcanus 120.

SEVENTH RACE—Purse $1,000, claiming, 4 year olds and up, 1 mile:
Side Arm 118, Third Covey 115, †Advocator 122, †Marchance 115, Multitude 112, *Halcyon Boy 110.
†G. Kelkner entry.

EIGHTH RACE—Purse $900, claiming, 3 year olds, 1 1-16 miles:
Dizzy B. 117, *Powers Gouraud 110, Country Lass 118, Sun Breeze 115, Star Marvel 115, Amac 115, Sun Victor 115, *Ardour 112, *Devil's Pace 110, Cuckoo 117, *John Allen 112.
*Apprentice allowance claimed.

GRIME WON'T STICK TO HANDS covered with PRO-TEK
THE INVISIBLE GLOVE

RUB ON this greaseless cream before you start work. It prevents grime and paint adhering to your skin. Afterwards merely wash your hands in running water. This dissolves the protective film and carries away the grime with it. Sold at hardware and auto accessory stores.

MADE BY DU PONT

Speaking of Relay Teams, Now, Indiana---

BY WILFRID SMITH.
[Chicago Tribune Press Service.]

Minneapolis, Minn., May 18.—When Indiana invades the Pacific coast this week for the Los Angeles relays, there isn't much doubt now in the collective midwestern mind but that the Hoosiers will dominate the two mile relay. The champions of the Western conference proved themselves yesterday in an exhibition of individual brilliance seldom seen in Big Ten history.

There was no two mile relay in the conference meet, but Campbell Kane's record-breaking half mile, after he had won the mile 40 minutes earlier, almost was sufficient in itself to prove the point that Indiana will be better in the Los Angeles Coliseum relays than Michigan, Drake, or any Pacific coast entry.

Kane Will Run Anchor.

Kane will run the anchor half mile, Coach E. C. Hayes of the Hoosiers indicated yesterday. His half mile mark of 1:51.3 yesterday after he had won the mile in 4:15.2, assures him that position. And without handicap of previous exertion Kane can, if pressed, lower this figure appreciably.

Paul Kendall will lead off for Indiana, Wayne Tolliver will run second, and Roy Cochran will pass the baton to Kane. Kendall finished second in the conference mile yesterday, forcing Kane all the way. Tolliver won the two mile race from his teammate Fred Wilt and Cochran took the 440 yard championship.

Harris Takes Two Titles.

Kane's half mile race, in which he whipped Michigan's Warren Breidenbach, was the feature of the closely contested fight for the Big Ten team title, but Archie Harris shared honors with Kane. Harris finally took the shotput title he had relinquished at the indoor games, but his discus throw of 174 feet 1 inch, made the headlines. Harris also will go to Los Angeles this week.

The jumbled scoring took precedence over all other features, however, because of the photographic finish in the 100 yard sprint. For some time it seemed that the placing of Al Thomas and Al Piel of Michigan might even determine the team title. Northwestern's Myron Piker won the short sprint and Ralph Hammond of Ohio State was second.

The officials announced that Thomas, Jim Turner of Illinois, Piel and George Franck of Minnesota probably had finished in that order. Study of the picture resulted in a tie for third between Thomas and Turner and an award of fifth place to Franck. This reduced Michigan's total 1½ points.

CHICAGOAN WINS ALL-BORE SKEET TITLE WITH 199

Gerald R. Batten, professional of the Lincoln Park Gun club, won the all-bore championship of the Great Western Skeet shoot yesterday in Lincoln park with a score of 199 out of 200. Batten and five others tied with scores of 99x100 in the regular event, but the Lincoln park pro outdistanced his rivals in the shotoff with a perfect 100.

Those in the shootoff with Batten were James R. Anderson and Larry Smith, Chicago; Tom Metzger, Greenville, Mich.; E. H. Graf, Birmingham, Mich., and Frank Salkeld, Kankakee, Ill.

Anderson won the class AA title with 99, and Graf the class A with 98. A. W. Myers of Pottersville, Mich., won class B with 97. Mrs. Potter Palmer III. of Chicago captured the women's championship, hitting 97 out of 100.

The five man team all-bore title went to the Northwest Gun club of Chicago, 483x500. The Gateway team and L. A. Young team, both of Detroit, tied for second with 479. Kankakee's March and Gun club rated third with 473.

TONY PETROSKEY RETURNS TO RING AGAINST DUBS

Tony Petroskey, Muskegon, Mich., welterweight, who has been out of the ring for more than two years, will return to action in an eight round bout against Harvey Dubs of Windsor, Ont., tonight in Marigold Gardens, Broadway and Grace street. Petroskey lost to Tommy Howell in 10 rounds in his last Chicago appearance Oct. 3, 1938.

Petroskey holds victories over Phil Furr, Johnny Barbara, Remo Fernandez, and Frankie Sagilio. He scored a one round knockout over Barbara, who subsequently triumphed over Fritzie Zivic, current 147 pound titleholder. Petroskey, therefore, is expected to add Dubs to his victory string. The fact that the Muskegon fighter is not invincible, however, gives Dubs a chance to score a surprise triumph, such as he did when he stopped Billy Seward in one round on April 21.

One of Petroskey's most humiliating setbacks was a three round knockout by Verne Patterson June 6, 1937, also in the Marigold arena.

Johnny Trotter, south side light heavyweight, who stopped Solly Stark in Minneapolis recently, is paired with Eddie Camp of the west side in an eight round semi-windup. Matches of four rounds bring together George De Gido, Minneapolis featherweight, and Andy Canal; Alex Kondos, Milwaukee middleweight, and Bob Berger, and Ernie Derho, 152 pounder, also of Minneapolis, and Tito Taylor.

Dizzy Davis will oppose Ed Virag in the windup bout of a wrestling show this evening in White City, 63d street and South Park avenue. . . . An amateur boxing and wrestling card will be held tonight in the Broadway armory, 5900 Broadway, under the auspices of North Shore post, No. 21, American Legion. Among ringside guests will be Tony Zale, middleweight champion, and members of the Chicago Cubs. . . . Al Hostak, perennial 160 pound challenger from Seattle, Wash., will arrive this morning for a 15 round title contest with Tony Zale in Chicago Stadium May 28. Solly Krieger, a former middleweight titleholder, now fighting as a light heavyweight out of San Francisco, reached Chicago last night for a 10 round secondary feature against Booker Beckwith. . . . Tommy Thomas, referee of the heavyweight championship event between James J. Braddock and Joe Louis in Comiskey park June 22, 1937, is the latest official successfully to pass a medical examination by Dr. Frank A. Lagorio, as required by the state athletic commission.

CHICAGO WOMAN LOSES LEAD IN BOWLING MEET

Los Angeles, Cal., May 18 (AP).—A 25 year old Kansas city housewife, Mrs. Catherine Siegel, held the lead in the singles of the Women's International Bowling Congress tournament tonight with a 628 total. This was two pins better than Sally Twyford of Aurora, Ill., rolled to win the title in 1940.

Yesterday's leader, Lillian Koehler of Chicago, dropped to fifth place with 561.

Martha Smith and Fanny Anthony of Syracuse, N. Y., moved into first place in the doubles with 1101, beating the 1076 total of Bertha Lee Rosely and Marie Ludwig of Grand Rapids, Mich. In third place with 1051 was Ann Karrer and Helen Kepler of Philadelphia, followed by Mrs. Koehler and Dorothy Saunders of Chicago, 1042; Helen Moffett and Edna Ericson, Philadelphia, 1034.

Mrs. Brazeal led in the all events with 1688.

Zwick Meets Scalzo for Title in Milwaukee

BY FRANK MASTRO.
[Chicago Tribune Press Service.]

Milwaukee, Wis., May 18.—The first world featherweight championship bout in this state's history will be held here tomorrow night when Petey Scalzo defends his 126 pound title against Phil Zwick, 35 year old challenger from Kaukauna, Wis. It also will be the first contest under Wisconsin's recently adopted 15 round bill.

Scalzo, who will be placing his belt on the block for the third time since being crowned by the National Boxing association a year ago, is a 2 to 1 favorite to win. Despite this, 1,000 of the challenger's followers from the Fox river valley will attend hoping to see their idol score an upset. Because he still possesses tremendous hitting power in his right hand, Phil will rely on this weapon for victory. His chance of landing this blow on a vulnerable spot is the topic of conversation between fans.

Expect Crowd of 4,500.

Gov. Julius Heil and Mayor Carl Zeidler, two of the most enthusiastic fight backers in the state, will be in the crowd of more than 4,500 in the Auditorium. Promoter Billy Mitchell, matchmaker of the Wisconsin 20th Century Sporting club, under whose auspices the match is being presented, predicts gate receipts will exceed $10,000. The show needs $7,500 to break even. Barney Ross of Chicago, former lightweight and welterweight champion, will referee.

The 23 year old Scalzo will collect $4,000, including $500 for expenses, or 50 per cent of the net proceeds. In his anxiety to obtain his first championship chance in a 16 year campaign, Zwick acceded to the champion's demands. Unless the show realizes a profit, the rangy veteran will be fighting for nothing. He will share any financial benefits with the club.

Both Near Title Weight.

Scalzo, 1936 New York Golden Gloves bantamweight title holder, weighed 127 pounds, one more than the limit, when he ended boxing drills yesterday. Zwick, who has not made the specified mark in three years, was at 126¾ when he concluded hard training. Neither expects to have difficulty making the required poundage at the weighing in tomorrow afternoon.

Supporting matches are:

Jimmy Pierce, West Allis, vs. Jess Ackerman, Des Moines [6], 150

ATHLETICS PILE UP 16 HITS IN 10-3 ROUT OF INDIANS

Recruit's Relief Pitching Checks Cleveland.

Philadelphia, Pa., May 18 (AP).—Rookie Tommy Ferrick turned in a brilliant relief job today to win his first game of the season as the Athletics ended a five game winnihg streak for Cleveland's Indians, 10 to 3.

Ferrick was rushed to the mound in place of Johnny Babich with one out in the fifth inning when Babich's shoulder muscles became stiff. He uncorked a wild pitch that let in a Cleveland run, but thereafter only one Cleveland runner reached second. Altogether he gave up only four hits.

Babich, making his first appearance since suffering a sore arm in spring training, allowed only two hits. One of them was a two run homer by Jeff Heath in the second inning.

Calvin Dorsett, a rookie, started for the Indians, but was routed in the second. The A's continued their 16 hit attack against Joe Heving and Ken Jungels. Score:

CLEVELAND.	AB	R	H	PA	PHILADELPHIA.	AB	R	H	PA
Br'deau,ss	2	1	0	0	2	Br'cato,ss	5	1	1	2	2
Cpbell,cf	4	0	2	3	0	Moses,rf	5	2	1	0	1
Keltner,3b	4	0	0	4	2	McCoy,2b	5	2	3	5	4
Trosky,1b	3	1	2	7	1	Johnson,lf	5	1	2	2	0
Heath,rf	4	1	2	1	0	Siebert,1b	5	1	1	7	0
Walker,lf	3	0	0	3	0	Chap'n,cf	5	0	2	6	0
Mack,2b	4	0	0	1	5	Hayes,c	5	1	2	3	0
Hemsley,c	2	0	0	2	0	Suder,3b	4	1	3	1	4
Desautels,c	0	0	0	3	0	Babich,p	1	0	0	0	0
Dorsett,p	0	0	0	0	0	Ferrick,p	2	1	1	0	0
Heving,p	1	0	0	1	2						
Jungels,p	0	0	0	0	0						
	*29	3	6	24	12		40	10	16	27	11

*Weatherly batted for Hemsley and Howell batted for Heving in seventh.

Cleveland	020	010	000— 3
Philadelphia	320	010	13*—10

Errors—Mack, Hemsley [2]. Runs batted in—Chapman [3], B. Chapman, Hixon [2], Babich, Hayes [2], McCoy [2]. Two base hits—Suder, Siebert, McCoy, Trosky. Three base hits—Johnson, McCoy. Home runs—Heath, Hayes. Double plays—Suder to Siebert; McCoy to Brancato to Siebert; Suder to McCoy to Siebert [2]. Left on bases—Philadelphia, 9; Cleveland, 4. Bases on balls—Babich, 5; Heving, 2; Jungels, 1. Struck out—Heving, 1; Babich, 1; Ferrick, 1; Jungels, 2. Hits—Dorsett, 6 in 1 inning [none out in second]; Heving, 6 in 5; Jungels, 4 in 2; Babich, 2 in 4⅓; Ferrick, 4 in 4⅔. Wild pitch—Ferrick. Winning pitcher—Ferrick. Losing pitcher—Dorsett. Umpires—Pipgras, Pasarella, and Geisel. Time—2:15. Attendance—13,417.

YANKEES, 12; BROWNS, 2.

New York, May 18 (AP).—Lefty Gomez, who lost a three hit game the last time he pitched against the St. Louis Browns, got ample revenge today as he held the Brownies to six safeties while the Yankees were collecting 16 for a 12 to 2 triumph. Joe Gordon was the big gun with five runs batted in, three on his seventh homer of the year, while Joe DiMaggio had three hits, including a double, in as many tries. Score:

ST. LOUIS.	AB	R	H	PA	NEW YORK.	AB	R	H	PA
Lodc'ia,ss	5	1	2	4	3	Sturm,1b	5	2	1	9	0
Estlella,lf	3	0	1	1	0	Rolfe,3b	4	3	2	0	2
Laabs,rf	3	0	0	3	0	Henrich,rf	5	1	1	2	0
Judnich,cf	4	0	0	1	0	DiMag'o,cf	3	3	3	5	0
Cullenbine,1b	3	0	1	9	1	Keller,lf	5	1	2	1	0
Clift,3b	4	1	1	0	0	Gordon,2b	3	2	2	4	1
Heffner,2b	4	0	1	2	1	Dickey,c	4	0	1	5	0
Grube,c	4	0	0	3	1	Crosetti,ss	5	0	2	1	3
Harris,p	1	0	0	0	2	Gomez,p	5	0	2	0	1
Niggeling,p	1	0	0	1	0						
†Swift	0	0	0	0	0						
	*33	2	6	24	8		39	12	16	27	7

*Ferrell batted for Harris in fifth. †Batted for Niggeling in ninth. ‡DiMaggio awarded first base on interference by catcher.

St. Louis	110	000	000— 2
New York	220	410	30*—12

Error—Grube. Runs batted in—Keller [2], Gordon [5], Clift, Rolfe, DiMaggio, Dickey, Crosetti [2]. Two base hits—Lucadello, Henrich, Rolfe, DiMaggio, Keller. Home runs—Clift, Gordon. Stolen bases—Lucadello, Laabs. Double plays—Lucadello to Cullenbine. Left on bases—New York, 11; St. Louis, 9. Bases on balls—Harris, 4; Niggeling, 3; Gomez, 5. Struck out—Harris, 1; Gomez, 5; Niggeling, 2. Hits—Harris, 11 in 4 innings; Niggeling, 5 in 4. Wild pitch—Niggeling. Losing pitcher—Harris. Umpires—Rue, Summers, and Stewart. Time—2:30. Attendance—30,109.

TIGERS, 6; RED SOX, 5.

Boston, Mass., May 18 (AP).—Two infield errors in the 11th inning gave Detroit two unearned runs and a 6 to 5 victory over the Red Sox today before 23,000. The triumph, the fourth straight for the Tigers, boosted them into third place over the Red Sox, who have dropped their last four games.

With one out in the 11th and the score tied, 4 to 4, Paddy Mullin singled and Dick Newsome, who had relieved Bob Grove in the eighth, passed Bruce Campbell. Rudy York grounded to Jim Tabor and Campbell was forced at second. While attempting a double play, Odell Hale threw the ball into his own dugout and Mullin scored to break the deadlock. York then came home from second when Manager Joe Cronin bobbled Charley Gehringer's grounder.

With two out in the Boston half, Jimmy Foxx poled out his fifth homer of the season. Tabor followed with a double, but Hale fanned to close the game.

The Red Sox put on a four run rally to tie the count against Buck Newsom in the seventh. Foxx started it with a single and, after Tabor had hit a homer, Hale, Johnny Peacock, and Dom DiMaggio singled and Stan Spence was passed. Al Benton then took over and wound up as the winning pitcher. Score:

DETROIT.	AB	R	H	PA	BOSTON.	AB	R	H	PA
Harris,lf	5	1	1	1	0	DiM'gio,cf	5	0	1	5	0
Mullin,cf	4	2	2	0	0	Finney,rf	5	0	1	1	0
Ca'pbell,rf	3	0	1	0	0	Will'ms,lf	4	0	1	2	1
Stan'k,rf	0	0	0	0	0	Cronin,ss	5	0	0	3	6
York,1b	6	1	3	14	0	Foxx,1b	5	2	2	13	1
Geh'er,2b	5	0	0	5	4	Tabor,3b	4	1	2	0	5
McVair,3b	6	0	1	1	2	Carey,2b	1	0	0	1	0
Tebbetts,c	4	1	1	10	1	Hale,2b	4	1	1	2	0
Cr'cher,ss	5	1	1	2	5	Peacock,c	4	1	2	5	0
Newsom,p	2	0	0	0	1	Grove,p	1	0	0	0	2
Benton,p	2	0	0	0	1	*Spence	0	0	0	0	0
						New'me,p	1	0	1	1	3
	42	6	11	33	14		39	5	11	33	18

*Batted for Grove in seventh.

Detroit	120	000	100 02—6
Boston	000	000	400 01—5

Errors—Tebbetts, Hale, Tabor, Cronin. Runs batted in—Harris, York, Gehringer, Croucher, Tabor [2], DiMaggio [2], Foxx. Two base hits—York, Tabor. Three base hits—Tebbetts, Croucher, Finney. Home runs—Foxx, Tabor. Sacrifices—Newsom, Grove. Double plays—Croucher to Gehringer to York [2]; Benton to Croucher to York; Grove to Cronin to Foxx. Left on bases—Detroit, 12; Boston, 5. Bases on balls—Off Newsom, 1; Benton, 2; Grove, 4; Newsome, 2. Struck out—Newsom, 5, Benton, 5; Grove, 1; Newsome, 4. Hits—Off Newsom, 8 in 6 2-3; Benton, 3 in 4⅓; Grove, 8 in 7; Newsome, 3 in 4 innings. Hit by pitcher—By Grove [Mullin and Tebbetts]. Wild pitch—Grove. Passed ball—Peacock. Winning pitcher—Benton. Losing pitcher—Newsome. Umpires—Grieve, Ormsby and Hubbard. Time—2:58. Attendance—23,000.

Dykstra Offered Football Coaching Job at Kankakee

Kankakee, Ill., May 18 [Special].—Gene Dykstra, former University of Illinois football player, yesterday was offered the position as head football coach at Kankakee High school. According to new arrangements planned by the board of education, Dykstra will succeed Harley Harrison, who has held the job for 14 years, with Harrison serving as director of athletics and freshman football coach.

THE GUMPS—STILL NO TAKERS

Reds' 6 Game Losing Streak Ends, 4 to 3

Cincinnati, O., May 18 (AP).—Paul Derringer, whose victory over Chicago on May 10 was followed by the Cincinnati Reds' longest losing streak in more than 300 games, ended the setback string today at six by whipping the Boston Braves, 4 to 3. A crowd of 10,599, smallest Sunday turnout here in two years, saw the game.

Derringer got into trouble in the second and third when Boston scored its three runs, but he blanked Casey Stengel's team from there on. He yielded seven hits and fanned nine.

Helped by two timely singles by Chuck Aleno, rookie called up from Indianapolis to play third for the ailing Bill Werber, the Reds staged rallies in their halves of the innings in which Boston scored.

Cincinnati made 11 hits against three Braves' pitchers, forcing Jim Tobin from the mound with none out in the second and sending Joe Sullivan off the hill in the third. Tom Earley finished the game, giving only five hits. Score:

BOSTON.	AB	R	H	PA	CINCINNATI.	AB	R	H	PA
Rowell,2b	4	0	1	2	2	Koy,lf	3	0	0	1	0
Cooney,cf	1	0	0	3	0	Frey,2b	4	0	1	1	0
Waner,cf	2	0	2	1	0	Ripple,rf	4	0	1	1	0
G.Moore,rf	4	0	0	1	0	P.M'C'k,1b	2	2	1	9	1
M. West,lf	3	1	1	2	0	Aleno,3b	4	1	2	0	2
Miller,ss	4	1	1	1	2	Lomb'rdi,c	4	1	3	9	0
Dahlg'n,1b	4	0	0	9	3	Joost,ss	3	0	1	0	2
Majeski,3b	4	1	1	1	1	M.M'C'k,cf	4	0	0	1	0
Berres,c	1	0	1	1	0	Der'nger,p	4	0	1	1	4
Masi,c	2	0	0	3	0						
Tobin,p	1	0	0	0	1						
Sullivan,p	0	0	0	0	1						
Earley,p	2	0	0	0	0						
	*34	3	7	24	10		34	4	11	27	9

*Manno batted for Masi and Hassett for Earley in ninth.

Boston	012	000	000—3
Cincinnati	031	000	00*—4

Errors—Lombardi, Joost. Runs batted in—Majeski, Aleno, Lombardi, Joost, M. McCormick. Two base hits—Rowell, West, F. McCormick, Joost. Stolen bases—West, Miller. Sacrifice—Cooney. Double play—Dahlgren to Rowell. Left on bases—Boston, 7; Cincinnati, 9. Bases on balls—Tobin, 1; Sullivan, 1; Earley, 1; Derringer, 2. Struck out—Sullivan, 1; Earley, 1; Derringer, 9. Hits—Tobin, 3 in 1 inning [none out in second]; Sullivan, 3 in 1⅔; Earley, 5 in 5⅓. Wild pitch—Sullivan. Losing pitcher—Sullivan. Umpires—Stewart, Dunn, and Magerkurth. Time—2:07. Attendance—10,599.

GIANTS, 5; PIRATES, 4.

Pittsburgh, Pa., May 18 (AP).—The New York Giants today spotted the Pittsburgh Pirates four runs in the first two innings, then came from behind to win, 5 to 4, for their fourth straight victory. Brilliant relief pitching by Rookie Ace Adams and Walter Brown stopped the Pirates after they chased the starting pitcher, Bill McGee. Score:

NEW YORK.	AB	R	H	PA	PITTSBURGH.	AB	R	H	PA
Rucker,cf	4	1	2	4	0	Gustine,2b	5	1	3	4	2
White'd,2b	5	1	1	2	4	Hand'y,3b	3	1	1	0	6
Jurges,ss	4	0	0	4	1	Garms,rf	4	1	0	3	0
						Young,1b	3	1	1	7	1
Danning,c	4	1	1	5	1	VanR'ys,lf	4	0	1	4	0
Ott,rf	3	0	1	2	0	Fletch'r,1b	2	0	0	11	1
Arnov'h,lf	4	0	1	3	0	Di Ma'o,cf	4	0	1	3	0
Orengo,3b	4	0	1	0	4	Lopez,c	3	0	0	2	0
McGee,p	0	0	0	0	0	‡Collins	1	0	1	0	0
Wittig,p	0	0	0	0	0	‖Anderson	0	0	0	0	0
Adams,p	1	0	0	0	0	Davis,s	0	0	0	0	0
†Moore	1	1	1	0	0	Sewell,p	3	0	0	0	0
Brown,p	1	0	0	0	0	Klinger,p	0	0	0	0	0
						¶Martin	0	0	0	0	0
						Heintz'n,p	0	0	0	0	0
	*35	5	9	27	11		33	4	8	27	13

*‡Dea batted for Wittig in third. †Batted for Adams in seventh. ‡Batted for Lopez in eighth. ‖Ran for Collins in eighth. ¶Batted for Klinger in eighth.

New York	000	200	300—5
Pittsburgh	310	000	000—4

Errors—Rucker, Lopez [2], Van Robays. Runs batted in—Van Robays [2], DiMaggio, Fletcher, Danning, Whitehead [2], Young. Two base hits—Gustine [2]. Three base hits—Orengo, Danning. Stolen base—Handley. Sacrifices—Jurges, Martin. Double plays—Orengo to Whitehead to Young; Vaughan to Gustine to Fletcher. Left on bases—New York, 7; Pittsburgh, 12. Bases on balls—McGee, 4; Wittig, 2; Sewell, 2; Adams, 1; Klinger, 1; Brown, 2. Struck out—By McGee, 1; Brown, 1. Hits—Off McGee 3 in 1 inning; Adams 3 in 4; Sewell 8 in 6; Heintzelman 0 in 1; Wittig 0 in 1; Brown 2 in 3; Klinger 1 in 2. Winning pitcher — Adams. Losing pitcher — Sewell. Umpires—Barr, Sears and Jorda. Attendance—13,659. Time—2:40.

CARDINALS, 6; PHILS, 5.

St. Louis, Mo., May 18 (AP).—Johnny Mize singled with the bases loaded in the ninth inning today to give the Cardinals a 6 to 5 victory over the Philadelphia Phillies and lift them to within one game of first place. Mize also doubled and scored on a single by Martin Marion to create a 5 to 5 tie in the eighth.

Morton Cooper held the Phils hitless until the fifth, when they scored four runs on four hits, a walk and an error to take a 4 to 1 lead. Cooper was relieved by a pinch batter in the seventh and Howard Krist finished, allowing one hit.

Walker Cooper, Cardinal catcher, suffered a disclocated shoulder in a collision at the plate with Harry Marme in the fifth inning. Dr. Robert F. Hyland, club physician, said the injury would keep the star recruit inactive for six weeks. Score:

PHILADELPHIA.	AB	R	H	PA	ST. LOUIS.	AB	R	H	PA
May,3b	4	0	1	0	3	J.Brown,3b	5	2	4	1	3
Litw'er,lf	4	0	1	6	0	M.Moore,cf	4	0	2	3	0
Rizzo,cf	3	0	0	3	0	Triplett,lf	4	0	0	2	0
Etten,1b	4	1	1	5	0	Mize,1b	5	1	2	11	0
Mueller,rf	4	0	0	1	0	Slaugh'r,rf	3	1	1	1	0
Brazan,ss	4	1	1	2	1	W.Cooper,c	2	0	0	5	0
Warren,c	3	2	1	2	1	Mancuso,c	2	0	0	2	0
Marnie,2b	4	1	1	7	1	Marion,ss	4	0	1	2	4
Grissom,p	3	0	1	0	0	Cregni,2b	4	1	1	1	2
						M.Cooper,p	2	0	0	0	2
						†Mesner	0	1	0	0	0
						Krist,p	1	0	0	0	0
	33	5	7	*25	7		35	6	11	27	11

*One out when winning run scored. †Batted for M. Cooper in seventh.

Philadelphia	000	040	100—5
St. Louis	010	020	111—6

Errors—Marion, Slaughter, Grissom. Runs batted in—W. Cooper, Marnie [2], Grissom [2], May, T. Moore [3], Marion, Mize. Two base hits—May, J. Brown, Mize, Moore. Three base hit—Slaughter. Sacrifice—Rizzo. Double play—M. Cooper to Marion to Mize. Left on bases—Philadelphia, 3; St. Louis, 9. Bases on balls—Grissom, 5; Cooper, 1. Struck out—Grissom, 1; Cooper, 5; Krist, 1. Hits—Cooper, 6 in 7 innings; Krist, 1 in 2. Winning pitcher—Krist. Umpires—Reardon, Conlan, and Goetz. Time—2:02. Attendance—9,833.

COLLEGE BASEBALL.

St. Francis, 16; Duquesne, 4.

Cubs and Sox Up to Date Averages

CUBS.

	AB	R	H	2B	3B	HR	SB	RBI	Pct.
Hack	91	25	31	4	0	1	2	8	.341
Cavarretta	51	8	17	4	0	0	0	3	.333
Mooty	3	1	1	0	0	0	0	0	.333
Dallessandro	94	13	26	9	1	2	0	20	.277
Sturgeon	19	3	5	0	0	0	0	1	.263
McCullough	90	10	23	3	0	1	1	10	.256
George	4	0	1	1	0	0	0	0	.250
Nicholson	99	15	24	5	0	6	0	24	.242
Myers	59	10	14	1	0	1	1	4	.237
Novikoff	81	4	18	4	0	1	0	8	.222
Stringer	75	9	16	3	2	0	0	9	.213
Galan	26	3	5	0	0	0	0	3	.192
W. Lee	16	3	3	0	0	2	0	3	.188
Passeau	71	1	3	0	0	0	0	2	.176
Root	6	2	1	0	0	0	0	0	.167
Todd	6	1	1	0	0	0	0	0	.167
Leiber	38	3	6	1	0	0	0	1	.158
French	14	1	2	0	0	0	0	1	.143
V. Olsen	7	1	1	0	0	1	0	3	.143
Hudson	2	0	0	0	0	0	0	0	.000
Scheffing	1	0	0	0	0	0	0	0	.000
Pressnell	1	0	0	0	0	0	0	0	.000
Page	1	0	0	0	0	0	0	0	.000
Erickson	7	0	0	0	0	0	0	0	.000

Team batting: At bat, 889; hits, 214; pct., 241. Attendance: At home, 104,719. Total, 203,793.

SOX.

	AB	R	H	2B	3B	HR	SB	RBI	Pct.
Turner	1	0	1	0	0	0	0	2	1.000
Hoag	57	5	20	2	2	1	1	11	.351
Appling	101	18	34	5	0	0	1	7	.337
E. Smith	13	4	4	2	0	0	0	0	.308
Kreevich	101	7	29	8	4	0	2	13	.287
T. Lee	18	1	5	0	0	0	0	1	.278
Lodigiani	110	9	29	7	1	0	0	14	.264
Dickey	4	1	1	0	0	0	0	1	.250
Kuhel	105	19	26	8	1	4	2	16	.248
Knickerbocker	115	20	28	7	0	2	2	10	.243
Tresh	100	10	24	2	1	0	0	4	.240
Wright	46	7	11	2	0	1	0	16	.239
Rosenthal	54	9	12	4	0	0	0	1	.222
Rigney	10	2	2	1	0	0	0	3	.200
Hallett	5	1	1	0	0	0	0	0	.200
Solters	49	5	9	1	0	0	0	4	.184
Lyons	12	1	2	0	0	0	0	0	.167
Dietrich	13	2	1	1	0	0	0	0	.077
Haynes	1	1	0	0	0	0	0	0	.000
Kolloway	2	0	0	0	0	0	0	3	.000
Appleton	1	0	0	0	0	0	0	0	.000
Humphries	1	0	0	0	0	0	0	0	.000
Ross	1	0	0	0	0	0	0	0	.000

Team batting: At bat, 930; hits, 239; pct., .257. Attendance: At home, 68,059; total, 188,083.

Minor Leagues

AMERICAN ASSOCIATION.

W.	L.	Pct.		W.	L.	Pct.
Kan. City	17	10	.630	Toledo	14	14	.500
Minneap's	18	12	.600	Indianap's	12	15	.444
Columbus	16	12	.571	St. Paul	12	20	.375
Louisville	16	13	.552	Milwaukee	9	17	.346

PACIFIC COAST LEAGUE.

W.	L.	Pct.		W.	L.	Pct.
Sacram'to	30	11	.732	Hollyw'd	18	23	.439
Seattle	24	18	.571	Los Ang.	18	23	.439
San Diego	22	20	.524	Portland	17	23	.425
San Fran.	20	23	.476	Oakland	17	25	.405

YESTERDAY'S RESULTS.
AMERICAN ASSOCIATION.
Toledo, 2-0; Louisville, 1-9.
Kansas City, 5-4; St. Paul, 3-1.
Minneapolis, 6-1; Milwaukee, 5-3.
Columbus, 7-5; Indianapolis, 4-4.

INTERNATIONAL LEAGUE.
Buffalo, 11-5; Toronto, 3-4.
Rochester, 8-2; Montreal, 7-1.
Jersey City, 4-4; Newark, 3-0.
Syracuse, 5-7; Baltimore, 2-6.

SOUTHERN ASSOCIATION.
Knoxville, 9-9; Little Rock, 2-3.
Chattanooga, 7-6; New Orleans, 4-3.
Birmingham, 8-8; Atlanta, 2-7.
Nashville, 5-10; Memphis, 3-2.

TEXAS LEAGUE.
Houston, 11-1; Oklahoma City, 3-5.
Dallas, 5; Shreveport, 3.
Beaumont, 8; Fort Worth, 4.
Tulsa, 12; San Antonio, 3.

WISCONSIN STATE LEAGUE.
Green Bay, 11; Appleton, 2.
Sheboygan, 6; Fond du Lac, 0.
Janesville, 4; Wisconsin Rapids, 3.

NORTHERN LEAGUE.
Duluth, 6; Fargo Moorhead, 5.
Grand Forks, 5; Superior, 0.
Wausau, 9-4; Crookston, 7-3.

MICHIGAN STATE LEAGUE.
St. Joseph, 9-13; Saginaw, 5-3.
Muskegon, 5; Flint, 4.

EASTERN LEAGUE.
Elmira, 4-3; Albany, 3-5.
Springfield, 13-3; Scranton, 4-6.
Binghamton, 5-3; Williamsport, 4-0.
Wilkes-Barre, 6-3; Hartford, 5-6.

THREE EYE LEAGUE.
Springfield, 11, Cedar Rapids, 10.
Clinton, 11-5; Evansville, 8-6.
Waterloo, 5; Moline, 3.
Madison, 11; Decatur, 2.

PACIFIC COAST LEAGUE.
Seattle, 9-5; Hollywood, 7-4.
San Diego, 4-2; Los Angeles, 3-5.
Oakland, 5-1; Portland, 1-6.
Sacramento, 22-8; San Francisco, 6-3.

Baseball's Big Six

BATTING.

	G	AB	R	H	Pct
Travis, Senators	31	113	25	45	.398
Vaughan, Pirates	21	83	16	32	.386
Cronin, Red Sox	24	89	20	34	.382
Dickey, Yankees	22	85	8	32	.376
Slaughter, Cardinals	28	115	22	42	.365
Jurges, Giants	28	100	14	35	.350

HOME RUNS.

AMERICAN LEAGUE.		NATIONAL LEAGUE.	
Heath, Indians	7	Ott, Giants	8
York, Tigers	7	Camilli, Dodgers	7
Johnson, Athletics	7	Walker, Dodgers	6
Gordon, Yankees	7	Nicholson, Cubs	6
		F. McCormick, Reds	6

RUNS BATTED IN.

AMERICAN LEAGUE.		NATIONAL LEAGUE.	
Keller, Yankees	32	Ott, Giants	26
Gordon, Yankees	31	Camilli, Dodgers	24
York, Tigers	30	Moore, Cardinals	24
		Nicholson, Cubs	24

SAVE MONEY! WE GUARANTEE 100 EASY SHAVES FOR A QUARTER
20 FOR 25c
RING
DOUBLE EDGE THIN BLADES
THE "100 SHAVE" PACKAGE
RECEPTACLE FOR USED BLADES INSIDE
GUARANTEE
You get five easy shaves per blade... 100 shaves in all ...or return the package to your dealer and get your quarter

White Sox Send Smith Against Senators Today

[Chicago Tribune Press Service.]

Washington, D. C., May 18.—Eddie [Lefty] Smith, who a few days back slipped a neat 13 to 1 defeat to the Yankees, will pitch for the White Sox in the second of the series tomorrow. Vern Kennedy, graduate of the Sox and Browns, may make his first start for the Senators.

The high spot of the I Am an American day ceremony was Manager James Dykes' walking to the center field flag staff to help pull the rope while a high school band played the national anthem.

The Sox now have captured six of their last eight games. They began this demonstration by whipping the Tigers twice in Chicago. They broke even in a pair at Boston and before coming here took the Yankees apart twice in three attempts.

Sox Use Three Pitchers; Beat Senators, 10-5

[Continued from first sports page]

Travis doubled, Vernon scoring. Jim Bloodworth caused no annoyance, but Ben Chapman beat out a hit, which Dietrich knocked down with his bare hand. His throw to first not only was late, but wild, Travis following Lewis over the plate. This was where Ross came forth. He passed Jake Early on orders and then added to his woes by walking Sundra, filling the bases. A short fly ball and a force play, tho, thwarted the Senators.

Kuhel Hits a Triple.

The untieing of the 5 to 5 knot in the seventh began on Travis' fumble of Appling's bounder, which should have been the second out. Luke went home immediately, the power being supplied by Kuhel's triple into left center. Wright's fourth hit was a looping single into right field, Kuhel counting. A double play on Lodigiani's tap stopped the Sox, but they made one on Kreevich's double and Hoag's single off Anderson in the eighth.

The Chicagoans treated Chase to a few thrillers in the ninth. Appling opened with a two bagger, was bunted to third by Kuhel and crossed the plate ahead of Bloodworth's throw to Early on Wright's grounder. Strikes dispatched Lodigiani, but Kreevich singled, Wright taking third. Hoag fanned, but Early let the ball roll to the stand and Wright scored on the error.

PROBABLE MAJOR LEAGUE PITCHERS IN GAMES TODAY

New York, May 18 (AP).—Probable pitchers in the major leagues tomorrow, with their 1941 records:

NATIONAL LEAGUE.

Brooklyn at Chicago—Casey [5-0] vs. Passeau [2-2].

New York at Pittsburgh—Hubbell [1-1] vs. Butcher [2-3].

Boston at Cincinnati—Salvo [1-4] vs. Vander Meer [2-4].

AMERICAN LEAGUE.

Cleveland at Philadelphia—Milnar [5-2] vs. McCrabb [2-2].

St. Louis at New York—Galehouse [2-0] vs. Russo [4-2].

Chicago at Washington—Smith [3-1] vs. Kennedy [2-4].

Detroit at Boston—Gorsica [2-2] vs. Dobson [0-0].

Cubs Defeat Dodgers and Wyatt, 7 to 4

[Continued from first sports page]

two were out in the fifth. Wyatt lined to Sturgeon and Sturgeon made a breath taking play to get Reese. Herman then was credited with the second of his three singles when Stringer found his grounder too hot to pick up. Lavagetto's grounder went between Stringer's heels into right field, Herman taking third and Lavagetto reaching first on the error. Joe Medwick gave himself a record of having hit safely in 17 straight games when he singled to left, scoring Herman, and the bases were loaded when Reiser beat out a slow bouncer to Hack, who had no place to throw the ball. Camilli then grounded out to Stringer.

The sixth opened with Camilli's aforesaid two base vacuum grab at String

L. W. SCUDDER DIES AT HOME IN LAKE FOREST

Head of Accounting Firm Succumbs at 54.

Lawrence Williams Scudder, head of the accountancy firm bearing his name, died yesterday in his home at 920 Hawthorne lane, Lake Forest. He was 54 years old.

L. W. Scudder.

Mr. Scudder was a captain in the United States air corps during the world war. He was president of the Century Metalcraft corporation, chairman of the American Academy of Accountancy, treasurer and director of Permo Products company, and vice president and director of George W. Brady & Co. He was a former governor of the Society of Mayflower Descendants in Illinois and was a member of the University and Chicago clubs, Chicago; Onwentsia, Lake Forest, and the Yale and Lawyers' clubs, New York.

Surviving are his widow, Alice Wilson Scudder; two daughters, Clarina and Mary, and a son, Johnston Scudder. Private services will be held today. Burial will be in Huntington, N. Y.

WESTERN UNION BOYS TO RETURN TO WORK TODAY

Western Union messenger boys of the loop offices, who went on strike Wednesday, will return to work today, according to Dick Carmadone, American Communications association [CIO] organizer.

Carmadone said the agreement includes seniority rights, a provision not to dock the boys' pay unless they are more than seven minutes late to work, and regular cleaning and pressing of uniforms by the company and the supplying of shirts. Carmadone said the boys have been promised that they will not be fired for striking.

The strike began over the hiring of girls as messengers, but the girls will continue to work. Carmadone said a grievance committee has been set up to negotiate for higher pay for messengers who maintain their own bicycles. All messengers now receive 30 cents an hour, according to Carmadone. Company officials said the strike had been settled, but declined to comment further.

STATE MEDICAL SOCIETY TO START ITS 2D CENTURY

The Illinois State Medical society will begin its second 100 years at its annual meeting to be held in the Palmer House tomorrow, Wednesday, and Thursday.

Dr. James Scott Templeton of Pinckneyville, president of the society, will be in charge of the sessions, coöperating with the secretary, Dr. Harold M. Camp of Monmouth, and Dr. H. Prather Saunders of Chicago, chairman of the committee on arrangements. Three thousands physicians are expected to attend the gathering.

A round table discussion of the typhoid epidemic at Manteno State hospital will be a feature of a conference of the Illinois Public Health association, the Cook county public health agencies, and the public health and hygiene section of the state medical society. The conference will be held today and tomorrow in the La Salle hotel.

TRIBUNE PHOTO EXHIBIT VIEWED BY 60,000 PERSONS

Between 60,000 and 70,000 persons viewed an exhibit of 300 news photographs taken by Chicago Tribune cameramen in the three weeks it was on display at the Art institute, Lester B. Bridaham, public relations director of the institute, reported yesterday.

The exhibit will leave the institute today but will be on display on the mezzanine floor of the Hotel Sherman from June 9 thru June 15.

"Those pictures were equal in drawing power to the French exhibit of masterpieces," Bridaham said. "I'm a photographer, and I marvel at the excellence and beauty of those news pictures, made without the aid of any artificial effects." The exhibit covers every field of news photography.

WOMAN, 77, DIES IN HOME.

Mrs. Ida Olsen, 77 years old, a resident of Chicago for 70 years, died yesterday of a heart attack in her home at 5459 North Parkside avenue.

LITTLE ORPHAN ANNIE: O, Promise Me

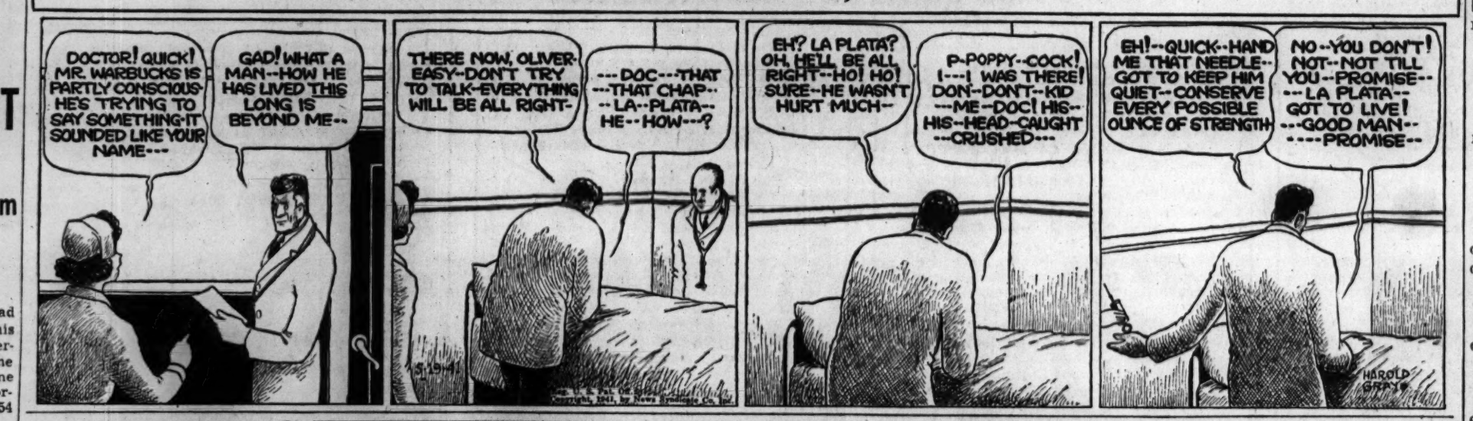

2 KILLED, 2 HURT AS CARS COLLIDE AT INTERSECTION

7 Others Escape with Minor Injuries.

Two men were killed and two women injured seriously yesterday in the collision of two automobiles at 107th street and Mannheim road in Palos township. Seven other persons, including five children, suffered only minor injuries.

The dead are Howard Weisflog, 41 years old, of 1115 Spring street, Michigan City, Ind., the driver of one car, and William Timm, 76, of the same address, a passenger in Weisflog's car. Seriously injured were Weisflog's wife, Martha, 37, and Mrs. Olive Del Sasso, 37, of 400 Yale street, Joliet, the wife of Tony Del Sasso, 36, driver of the second automobile.

Escape Serious Injury.

The Weisflogs' three children, James, 11; Nancy Ann, 8, and Bobby, 3; Thomas K. Chapman, 19, of Lead, S. D., who was also a passenger in Weisflog's car, and Del Sasso and his two children were not seriously hurt. Chapman told police that Del Sasso drove thru a stop sign onto Mannheim road.

Miss Alice Schoefield, 16, of 169 14th place, Chicago Heights, was killed when the car in which she was riding collided with another machine at Forrest and 1st avenues in Riverside. Police said Albert J. Olson, 18, of 1643 Buena Vista avenue, Chicago Heights, driver of the car in which she was riding, failed to halt for a stop sign on 1st avenue.

Olson and another passenger, Victor Virgil, 23, of 67 West 19th street, Chicago Heights, were injured. The other driver, Miss Talitha Saylor of York and Roosevelt roads, near La Grange, also was hurt.

Killed as Car Overturns.

Robert E. Nelson, 18, of 1527 Orchard street, was killed when his car skidded and overturned seven times on state route 71, four miles west of Ottawa. Two companions, Arthur Briscolino of 1816 North Halsted street, and Irene Stadts, 16, whose address was not learned, were injured.

Frank Ross, 40, of 3654 South Kildare avenue, died in Peoples hospital of injuries suffered May 4 when he lost control of a car he was driving and it struck a telephone pole in front of 3824 Archer avenue.

Mrs. Katherine Nolan, 55, of 4440 Adams street, a widow, died in St. Anne's hospital of injuries suffered May 2 when she was struck by an automobile at Cicero avenue and Thomas street. The driver was Charles Reed, 53, of 1026 West 32d street.

Dies of Auto Injuries.

Peter Ordan, 44, a farmer of Hampshire, Kane county, died in St. Joseph's hospital, Elgin, of injuries suffered Saturday night when his auto was involved in a collision at route 47 and U. S. highway 20, 10 miles west of Elgin. The other driver, Nathan Hunt of Lake Geneva, Wis., also was injured.

Arthur Dawson, 23, who lived on a farm near Capron, Boone county, died in Harvard hospital, Harvard, McHenry county, of injuries suffered Saturday when his car ran into a ditch on route 173 near Harvard.

Up to 4 p. m. yesterday 331 persons had been killed by automobiles in Cook county since Jan. 1. Of these, 249 were killed in Chicago, where 8,360 were injured in traffic accidents during the same period.

Woman, 97, Falls to Death from Second Floor Window

Mrs. Rachel Nierman, 97 years old, fell to her death last night from a window of her second floor apartment at 5488 Ingleside avenue. She supposedly fell after opening the window for fresh air. Mrs. Nierman was the widow of Peter Nierman, who was a Chicago jeweler for 50 years. She had lived in Chicago 75 years. She leaves a daughter and four sons.

STEAL TEAR GAS GUN.

A tear gas gun was stolen last night from an automobile owned by A. W. Applebee, 45, of 240 East Delaware place, a senior law student at Northwestern university.

OBITUARIES

John Young Doak.

Snow Hill, Md., May 18 (AP).—John Young Doak, 92, who with five other men plowed an 800 mile furrow along both sides of the Kansas Pacific railroad tracks in the days of pioneer railroading, died last night. The job, done 62 years ago between Wilson, Kas., and Denver, Col., took 47 days. The furrow was plowed to prevent prairie fires. Doak was the last survivor of the six. A cousin of former Secretary of Labor William N. Doak, he was born in Ayreshire, Scotland.

Walter W. Towne.

Walter W. Towne, who was in the wholesale dry goods business for 35 years and who sang in the choir of St. James Episcopal church for 17 years, died yesterday in his home at 2808 East 79th street. He was 72 years old. Surviving are his widow, Julia; a son, Walter Manning Towne, and a daughter, Jean Marie. Services will be at 2 p. m. Wednesday in the chapel at 77th street and Jeffery avenue. Burial will be in Rosehill cemetery.

Lyman W. Putnam.

St. Louis, Mo., May 18 (AP).—The body of Lyman W. Putnam, 79, wealthy retired executive of the Terminal Railroad association, was taken from the Mississippi river here today. He disappeared Wednesday and his billfold and hat were found on a steamer dock. Putnam, a native of Carlyle, Ill., was general eastern agent for the Terminal before his retirement in 1937.

Thomas D. Dallmyer.

Services for Thomas Donnelley Dallmyer, a retired industrialist who died Friday in Chicago, will be held tomorrow in Pittsburgh, Pa., his former home. He was 54 years old. Surviving are his widow, Helen, of 857 Wilson avenue, and a brother, Henry J. Dallmyer, of Pittsburgh. Mr. Dallmyer operated a drop forging plant until he retired six years ago.

Patrick J. King.

The funeral of Patrick J. King, owner of a lumber and millwork business, will be held at 9:30 a. m. Wednesday from his residence at 1100 North East avenue, Oak Park, to St. Giles' church. Burial will be in All Saints cemetery. Mr. King died Saturday in St. Anthony's hospital at the age of 73. He leaves his widow, Mary, two daughters, and a son.

Dr. Julius A. Wojtalewicz.

The funeral of Dr. Julius A. Wojtalewicz will be held from his residence at 4037 Roscoe street to St. Viator's church at 9:30 a. m. tomorrow. Dr. Wojtalewicz, a dentist for 23 years, died Friday. Surviving are his mother, Mrs. Pauline Wojtalewicz, four sisters, and five brothers.

Sir D'Arcy Power.

LONDON, May 18 (AP).—Sir D'Arcy Power, internationally known surgeon and author of medical works, died today. He was a member and former officer of most of Great Britain's leading medical and surgical societies.

PARIS REFUGEES FORM ACADEMY TO PUSH FASHIONS

VICHY, France, May 18.—Under the sponsorship of Paul Poiret and other refugee Paris couturiers, an "academy of elegance" has been formed at Cannes. Lectures on dress designing and fashions are given and a school of dress making is being organized. The academy, headed by the duchess de Guise and other society leaders will have foreign representatives interested in French elegance. Among those already selected is Mrs. Cordull Hull, wife of the United States secretary of state.

SPEED and PRIVACY on LOANS

We try to make everything as simple and convenient as possible... Private interview Rooms... "Flat" or "Reducing" Payment Plans... You pick amounts and dates of payments.

Loans $10 to $300

FAMILY LOAN CORPORATION

LOOP
202 S. State St., Cor. Adams, Century Bldg., Rm. 301. Telephone WABash 2994

LOGAN SQUARE
3147 W. Logan Blvd., cor. Kedzie, 2nd Fl., Near "L" Terminal SPAulding 4100

NORTH-SIDE
6349 N. Western Ave., Cor. W. Devon Rm. 206, Devon Bldg., Tel. BRiargate 4121

WEST-SIDE
4806 West Madison St., Near Cicero, Next to Walgreen. Tel. MANsfield 4211

SOUTH-SIDE
2105 E. 71st Street, East of Bryn Mawr L.C. Station, 2nd floor. DORchester 2811

SOUTH CHICAGO
9130 Commercial Ave. (opp. Goldblatt

F. M. SACKETT, EX-SENATOR AND DIPLOMAT, DIES

Baltimore, Md., May 18 [Special].—Frederic M. Sackett, 72 years old, of Louisville, Ky., who served in the United States senate from Kentucky for five years and for three years was ambassador to Germany, died of heart disease in a hotel here today. He came to Baltimore some time ago with his wife who underwent an eye operation and was convalescing.

F. M. Sackett.

A Republican, Sackett was head of two coal companies, a cement firm and a real estate company in 1924 when he was elected to the senate. President Hoover appointed him ambassador to Germany in 1929 and he assumed his post early in 1930, remaining in Berlin until the Roosevelt administration took office in 1933.

Born in Providence, R. I., in 1868, Sackett was graduated from Brown university in 1890. He obtained a law degree from Harvard university three years later.

RECORD CROWDS VISIT HOLLAND'S HUGE TULIP BEDS

(Pictures on back page.)

Holland, Mich., May 18 [Special].—Holland tonight breathed easier after a record tulip time week-end. Citizens prepared for lighter festival activities tomorrow and Tuesday. Harry Nelis, proprietor of Holland's largest tulip farm, reported "the largest crowd we ever had" visited his farm. Nelis estimated his Sunday visitors at 125,000.

Perfect weather has led officials to predict new records during the remaining six days of the festival.

Tomorrow's program is designed for the entertainment of local people. The exhibits will be opened in the morning, the Dutch fashion show will be given in the afternoon, and in the evening the tulip tales pageant will be presented at Riverside park. Gov. Murray D. Van Wagoner will attend the festival on Tuesday.

DISARMS BANDIT, BUT 2D UPSETS HIS ADVANTAGE

Abraham Rubin of 3051 Logan boulevard had no trouble disarming one bandit, but two proved too much for him early yesterday. Rubin and his wife had just stepped into their car on State street near Oak street when a robber walked up and pushed a gun thru the open window. Rubin, a dress shop owner, took the bandit's gun from him and pointed it at the gunman. At that moment, the robber's comrade drove alongside in a car. He threatened to kill Rubin unless the merchant returned the gun. Rubin returned it. The bandits then relieved Mrs. Rubin of a $1,200 diamond ring and $40. They drove off, shouting back at Rubin, "You're lucky you didn't get killed, buddy."

ANGLERS CATCH SMELT BY THOUSANDS; WELL, BY HUNDREDS, THEN!

(Picture on back page.)

Smelt fishermen were packed like sardines along the lake at Montrose avenue yesterday. But the smelts outnumbered them anyway, and many of the fishermen departed with catches of 50 to 100. One man said he had 175, but you know how fishermen exaggerate.

The usual way to catch smelts is to scoop them up in buckets, nets, or golf bags in the shallow water when they are swarming from the lake into streams in the spring smelt run. The Montrose avenue fishermen found no schools of the silvery fish, and fished for them with hook and line, with minnows for bait.

Peter M. Berry, one of the neighborhood authorities on smelts, said the smelts are moving south in the lake from their northern spawning grounds.

BATTER KILLED BY PITCHED BALL IN PARK GAME

Thomas Kantos, 24 years old, 549 Belmont avenue, a chauffeur, collapsed and died yesterday after he had been struck by a pitched ball during a baseball game in Riis park, Mead and Fullerton avenues. Kantos was at bat in the sixth inning of a game between the Ahepa All-Stars, with whom he was an outfielder, and the Handson Park Yankees. He was struck below the heart by a ball pitched by Walter Gadowski, 23, of 2841 Mango avenue. Told by the umpire to take his base, Kantos walked three steps and collapsed. He leaves his widow, Yvonne, 19.

Thomas Kantos.

CHARLES D. CROUSE DIES.

Savanna, Ill., May 18 [Special].—Charles D. Crouse, 79, who recently was made custodian of the state park here, died yesterday in city hospital. He suffered a stroke two weeks ago.

IT ISN'T EXPENSIVE TO CALL LAIN & SON

Their facilities and services are at your disposal for as low as $110 — complete funeral.

Lain & SON UNDERTAKERS

CONFIDENTIAL TREATMENT

awaits venereal disease sufferers at this clinic!

Not only are patients of the Public Health Institute known to the attending physicians *by number* instead of by name, but each is given individual attention in a private room! Organized by public-spirited citizens as a corporation "NOT-FOR-PROFIT," the Public Health Institute makes a full examination for gonorrhea and syphilis at very low cost, and gives individual treatments at fees so small as to be within the reach of every wage earner.

PUBLIC HEALTH INSTITUTE

Organized as a Corporation **"Not-for-Profit"** Under the Laws of Illinois

MEN—159 N. Dearborn St. WOMEN—169 N. Dearborn St.
MEN and WOMEN—129 E. 31st St.

10 A.M. TO 8 P.M. DAILY, EXCEPT SUNDAY. CENTRAL 9383

OFFICERS AND TRUSTEES

Joseph H. King, Pres. — A. A. Carpenter, Vice-Pres.
Thomas R. Gowenlock, Vice-Pres. — Marshall Field
Albert A. Sprague, Sprague, Warner & Co., Vice-Pres. & Treas. — A. B. Dick, Jr., A. B. Dick Company
David A. Crawford, Pullman Company, Vice-Pres. — Harold F. McCormick, Chairman of the Board International Harvester Co.
Nathan William MacChesney, MacChesney, Becker & Wells

FOUNDED FOR PUBLIC PROTECTION — PUBLIC HEALTH INSTITUTE — NOT FOR PROFIT

DOWNTOWN AREA TRAFFIC COUNT SET WEDNESDAY

The annual one day inventory of traffic entering and leaving the downtown district will be made between 7 a. m. and 7 p. m. Wednesday. It will be conducted by Lester J. Sorenson, city traffic engineer, and by the street traffic committee of the Chicago Association of Commerce. The survey will tabulate all vehicles and passengers touching the district. Last year's count showed 184,082 vehicles of all types entering the district and 174,454 departing, and 829,537 passengers entering the area and 759,441 departing.

UNDERTAKERS.

Lain & Son

Funeral Service Information

SOUTH SIDE CHAPEL, 63D AND HARVARD AVENUE.

MONDAY.
FREESE—Paul K. 1 p. m. at chapel.
JOHNSON—Pearl C. 3 p.m. at chapel.
McMAHILL—John R. 10 a. m. in church.
MOORE—Cleneay. 2 p. m. at chapel.

TUESDAY.
DECKER—Charles E. 11 a. m. at chapel.
KENT—James L. 2 p. m. at chapel.
MARBACK—Amelia. 3 p. m. at chapel.
MILLER—Carrie. 1 p. m. at chapel.

WEDNESDAY.
GOHRES—Minnie. 2 p. m. at chapel.

NORTH SIDE CHAPEL, 5501 N. ASHLAND AVENUE.

MONDAY.
STODDARD—Bruce P. 3 p. m. at chapel.
TODD—Arthur L. 2 p. m. at chapel.

TUESDAY.
KLAPP—Timothy L. J. 1 p. m. at chapel.

WEDNESDAY.
KRACKOWIZER—Herman Joseph. 4 p. m. at chapel.

CEMETERIES.

CEMETERY MARKERS, MONUMENTS AT savings. Sears-Roebuck State-st. Basement.

BEAUTIFUL Oakridge, 8 grave lot, $150. Private party. Address N Y 51, Tribune.

DEATH NOTICES

In Memoriam.

BITTNER—Agnes Bittner. In memory of our dear mother, who passed away 10 years ago today, May 19. LOVING CHILDREN.

CARACCIOLO—John V. Caracciolo, who passed away five years ago today. We miss you more each day. WIFE, CHILDREN, SISTERS, AND BROTHER.

In Memoriam.

SCHROEDER—John D. Schroeder. In loving memory of our dear husband and father, who passed away 17 years ago today. LOVING WIFE AND CHILDREN.

ARDOLINE—Anthony Ardoline, late of 816 Azalie avenue, formerly of Joliet, Ill., loving husband of Pasqualina, fond father of Helen. Funeral Tuesday, 9:30 a. m., from chapel, 4506 N. Sheridan road, to St. Mary of the Lake church. Interment Mount Carmel. Armitage 7800. Joliet, Ill., papers please copy.

BACMEISTER—Dr. Theodore Bacmeister of 4041 N. Keeler avenue, beloved husband of Elizabeth, brother of Mrs. Irving Johnson, Mrs. Benjamin Younger, and William and Otto Bachmeister. Funeral Tuesday, May 20, at 4 p. m., at Irving Park Methodist church, Grace and Keeler avenues. Resting at home until 2 p. m. Tuesday. Interment Wednesday at Toulon, Ill.

BAGSHAW—Thomas Bagshaw, age 81 years, May 13, at Los Angeles, Cal., beloved husband of the late Lina, father of Mrs. Gertrude E. Knox and Mrs. Leonora M. Swanstrom. Remains to arrive at chapel, 10928 Michigan avenue, Tuesday, 11 a. m. Services Tuesday at 2 p. m. Interment Mount Greenwood.

BERG—Peter A. Berg, husband of Catherine, father of Ruth Coppinger, Harold, Dorothy, Virginia Howser, Catherine, and Robert. Funeral Wednesday, 10 a. m., at St. Edward's church, Lowell, Ind.

BOOTH—Minnie W. Booth, nee Wagner, beloved wife of Andrew Marshall Booth. At funeral home, 1732 Wilson avenue. Services Tuesday, 2 p. m. Interment Elroy, Wis.

BORG—Myrtle T. Borg, late of 4427 N. Francisco avenue, beloved wife of William E., fond mother of Shirley Gloria, daughter of the late Judge Michael J., and Mary J. Tearney, sister of Gilbert B., Orville A., Roscoe L., Cyrus J., and the late Albert R., Jeanette Z., and Maud S. Tearney. Funeral Wednesday, 9:15 a. m., from chapel, 929 Belmont avenue, to Our Lady of Mercy church. Interment Holy Sepulchre.

BOWEN—Millie E. Bowen, late of 6971 N. Greenview avenue, beloved mother of Herbert Carl Bowen, D. D. S. M., 10th district A. F. & A. M. Funeral Tuesday, 3:30 p. m., at chapel, 929 Belmont avenue. Entombment Acacia Park.

BREWER—Joy Brewer, beloved husband of Florence, brother of Roy. Funeral at chapel, 5525 N. Clark street, Tuesday, 2 p. m. Interment Rosehill.

BURKE—Catharine Judith Burke, May 18, 1941, of 1140 N. La Salle street, Chicago, Ill., sister of Edmund and Hubert Hastings Burke. Funeral service 2:30 p. m., C. S. T., Monday at Calvary cemetery, Milwaukee, Wis.

CHRISTIE—Gertrude M. Christie, nee FitzSimons, mother of Thomas, daughter of Kate and the late Thomas J. FitzSimons. Interment Monday afternoon, Forest Home. Please omit flowers.

DECKER—Charles E. Decker, 36 W. 70th place, May 17, 1941, husband of the late Mary Blanche Decker, father of Dorothy Jensen, William, and Byron Decker. At chapel, 63d and Harvard, where services will be held Tuesday, May 20, at 11 a. m. Interment Cedar Park.

DALLMYER—Thomas Donnelley Dallmyer, beloved husband of Helen, and brother of Henry J. Funeral and interment Tuesday morning at Pittsburgh, Pa.

DOYLE—James Doyle, beloved son of Patrick and Helen, nee Lewandowski. Funeral Tuesday, 10 a. m., at chapel, 1023 N. California avenue.

FITZGIBBON—Edward C. Fitzgibbon, May 16, 1941, beloved husband of Carrie Mueller Fitzgibbon and fond father of Catherine. Funeral Tuesday, 9:30 a. m., from residence, 827 Lake avenue, Wilmette, to St. Francis Xavier church. Interment Calvary.

FOGLE—Charles Evans Fogle, secretary of the Lumber Dealers' Association of Calumet Area, passed away at late residence, 1340 Campbell avenue, Chicago Heights, Ill., age 51 years, served in world war as radio instructor and was member of American Legion Memorial Post, No. 162, Chicago Heights, Masonic lodge, husband of Evelyn, father of Malcolm C. Services at late residence Tuesday, May 20, 1941, 2 p. m. Burial Cedar Park cemetery, Chicago.

DEATH NOTICES

FREDRICKSON—Thomas A. Fredrickson, at his residence, 1110 N. Lombard avenue, Oak Park, beloved husband of Anna S., dear father of Thomas Jr., Herbert, and Mildred, son of Martin, brother of Charles, Arthur, and Fred. At rest and services at chapel, 523 Lake street, Oak Park, Tuesday, 3 p. m. Interment Irving Park Boulevard cemetery. Information, Euclid 1643.

FULTON—George L. Fulton, May 17, 1941, 7333 S. Loomis boulevard, husband of the late Lucia Mai Fulton, father of Leilia Folkers of Frankfort, Ill., and Myron L. Fulton. At chapel, 415 W. 63d street. Funeral Tuesday, 2:30 p. m., to Beverly cemetery. Member of Englewood lodge, No. 690, A. F. & A. M., and Cook County lodge, No. 240, I. O. O. F.

GALLAGHER—See Catherine Nolan notice.

GIBSON—Belle Gibson, May 18, 1941, dear sister of Dr. Peter Gibson, John, Joseph, and Mrs. G. Bell. Past matron of Millard chapter, No. 349, O. E. S. Services Tuesday, 2 o'clock at chapel, 3615 W. Cermak road. Interment private. Please omit flowers.

GOHRES—Minnie Gohres, 5156 S. Morgan street, May 17, 1941, beloved wife of Otto Gohres. At chapel, 63d and Harvard, where services will be held Wednesday, May 21, at 2 p. m. Interment Mount Emblem.

GURSKI—Joseph Gurski, beloved husband of the late Helen, dear father of Mary, Sabina, Belbina Herrmann, father-in-law of Karl Herrmann, brother of Stanley, Edward, Michael, and Victor. Funeral Wednesday, May 21, at 9:30 a. m., from late residence, 2960 S. Throop street, to St. Bridget's church. Interment Resurrection cemetery. For information, Yards 6424.

GUSICK—Evelyn Gusick, nee Manow, late of 6942 S. Winchester avenue, beloved wife of Elmer, dear mother of Darlene Lenore, fond daughter of Edward and Nora, nee Brown; sister of Mildred, Roberta, Edward Jr., and Marlene. At funeral home, 7013 S. Racine avenue. Funeral Friday, May 23, at 9:30 a. m., to St. Justin Martyr church. Interment Holy Sepulchre. Stewart 0460.

HARTMAN—Jesse Hartman, May 17, in Richmond, Va., beloved husband of Aldine, father of Mrs. Sam Rosendorf, brother of Mrs. M. S. Hecht, Florence Hartman, Mrs. Harry Greenbaum, Mrs. Gilbert Freundlich, all of Baltimore, Md., and Leon Hartman and I. H. Hartman, both of Chicago. Services and interment Baltimore, Md.

HEFLICH—Aaron E. Heflich, beloved husband of Leonie, dear father of Lillian Lipsey, fond grandfather of Carol Anne and Jimmy. Funeral services Monday, 11 a. m., at chapel, 5206 Broadway. Family at 3500 Lake Shore drive. Please omit flowers.

HOLESHA—Agnes Holesha, loving daughter of Matthew, fond sister of Marie Pavur, Catherine, Joseph, and John. Funeral Wednesday, May 21, 1941, at 8:30 a. m., from chapel 1021 W. 19th street. Interment St. Adalbert's. Information, Canal 3023.

HOLLERAN—Jennie Holleran, May 17, dearly beloved mother of J. Lawrence (Larry) Holleran. Funeral Tuesday morning, at 9:30, from funeral home, 6216 N. Clark street, to St. Hilary's church, and Mount Carmel cemetery.

HUGHES—Essie Hughes of 2035 Sherman avenue, Evanston, wife of James M. Hughes. Funeral services Tuesday, 10:30 a.m., First Methodist church chapel, Evanston. Interment Sharpsville, Ind. Remains at chapel, 1460 Sherman avenue, Evanston.

JONES—Sarah Jones, residence, 7406 Coles avenue, wife of the late William H., mother of Blaine, George, Mrs. Marian Laffey, and Mrs. Rhoda Carroll. Funeral Tuesday, at 9 a. m., from chapel, 9500 Commercial avenue, to St. Bride's church. Interment Woodstock, Ill. Please omit flowers. South Chicago 0155.

KAHN—Jacob Kahn, 6024 N. Maplewood avenue, beloved husband of Dora, fond father of Hazel Goldman and David, brother of Rose Duzan, Dora Harris, and Daisy Dietrichstein. Funeral Tuesday, 10 a. m., at chapel, 3021 Lawrence avenue. Interment Knights of Joseph cemetery, Jewish Waldheim. Please omit flowers.

KENNEDY—Fredric Grant Kennedy, late of 325 Fullerton parkway, beloved husband of Carolyn Kiebel Kennedy. Funeral Tuesday, May 20, at 2 p. m., at funeral home, 5107 N. Clark street. Interment Rosehill.

KERWAN—Thomas W. Kerwan, beloved husband of Bessie Powell Kerwan, fond brother-in-law of Catherine Ruth, and Nellie Powell. Funeral Wednesday at 9 a. m. from residence, 3603 S. Leavitt street, to St. Agnes' church. Interment Mount Olivet. Member of St. Agnes Holy Name society. Lafayette 0067.

KING—Patrick J. King, beloved husband of Mary Shannon King, fond father of Marie, Emmett and Geraldine, brother of Margaret Moran, Mary Hennigan, Thomas, James, Ellen Walsh, Delia Dockery, Michael, and the late John and Catherine. Funeral Wednesday at 9:30 a. m. from his residence, 1100 N. East avenue, Oak Park, to St. Giles' church. Interment All Saints' cemetery. Honorary member of Lafayette council, No. 361, K. of C.

KLAPP—Timothy L. J. Klapp of 1441 Baffin road, Glenview, Ill., May 17, 1941, husband of the late Dove C. Klapp, father of Timothy L. J. Klapp Jr. At chapel, 5501 N. Ashland avenue, Chicago, where services will be held Tuesday, May 20, 1 p. m. Interment Freeport, Ill. Please omit flowers.

KOENIGSBERG—Ben Koenigsberg, late residence 4453 N. Central Park avenue, beloved husband of Sarah, fond father of Lucille and Robert, dear brother of Sarah Aberman, Marion Luther, Samuel, Ned, Eli, and Goldie Kamins. Funeral today, Monday, 3 p. m., at chapel, 3021 Lawrence avenue. Interment Westlawn.

KRACKOWIZER—Herman Joseph Krackowizer of 1442 N. Sedgwick street, passed away at Beaumont, Tex., May 17, 1941, beloved husband of Cecelia Juanita Krackowizer, father of Eugene Valcour, Ferdinand Weston, and Juanita Andree. At chapel, 5501 N. Ashland avenue, Chicago, after noon Monday, where services will be held Wednesday, May 21, at 4 p. m. Interment private.

LANSING—Roscoe U. Lansing, beloved husband of the late Vittrice [nee Thomas], father of Thomas R., Virginia, and Mildred. Funeral Monday, May 19, at 3 p. m., at Mount Hope cemetery chapel.

LASAINE—Harry Lasaine of Waukegan, Ill., beloved husband of Bella, fond father of Samuel J., Max B., Lillian Krawitz of Arlington, Va., and the late Sydney. Funeral Monday, 2 p. m., at chapel, 2235 W. Division street.

LELIVELT—Frank Lelivelt of 5435 W. Adams street, beloved husband of Dora, fond father of William, Herman, Nellie, and the late Jack, surviving brother Joseph. Resting at funeral home, 5708 W. Madison street. Requiem high mass 10 o'clock Tuesday at Resurrection church.

LYNAM—Henrietta Lynam, nee Fairfax, beloved wife of the late Bartholomew E., dear mother of Bart, Vincent, and James, sister of Mrs. S. P. Carson and the late James Fairfax and Mrs. W. B. Collins. Member of Blessed Sacrament society and Our Lady of Mercy council, No. 361, Daughters of Isabella. Funeral from chapel, 4138 Madison street, Wednesday, 9:45 a. m., to St. Mel's church. Interment Mount Carmel.

MANZESKE—Frank Manzeske, May 16, beloved husband of the late Mary [nee Block], dear father of August, John, Margaret, Helen Foltz, Frank Jr., Frances Triphahn, and Mae. Funeral Tuesday, at 9:30 a. m., from late residence, 2846 N. Damen avenue, to St. Josaphat's church. Interment St. Adalbert's cemetery.

MARBACK—Amelia Marback, 734 W. 48th place, May 17, 1941, daughter of the late George and Amelia Marback, sister of George, Lillian, and Dorothy. At chapel, 63d and Harvard, where services will be held Tuesday, May 20, at 3 p. m. Interment Mount Hope.

MARKESE—Mary Markese, beloved wife of the late Nickolas, fond mother of Rocco James, Joseph, Mrs. Carmela Nardi, Mrs. Jane Di Blasi, Mrs. Caterina Nardi, Elizabeth, Rose, and Lucille. Resting at chapel, 1158-60 W. Grand avenue. Funeral Tuesday, May 20, at 9 a. m., to Santa Maria Addolorata church. May and Erie streets. Interment at Mount Carmel.

MARKOWICZ—Frank Markowicz, late of 1331 Cortez street, beloved son of Stephen and Catherine, dear brother of Anthony, Mary, Joseph, Stanislaus, and Stephany, fond brother-in-law of Evelyn Milowski and uncle of Ronald Markowicz. Funeral Tuesday at 9:30 a. m. at chapel, 1123 Noble street, to Holy Trinity church. Interment St. Adalbert's.

MARSHALL—Charles R. Marshall of 2109 S. Gunderson avenue, Berwyn, beloved husband of Ann, nee McDonald; loving father of Charlann and Richard, brother of Leo M. of Butte, Mont. Remains at chapel, 6507 W. Cermak road. Member of Berwyn post, No. 422, American Legion. Funeral notice later. Call Berwyn 2310. Knoxville, Ia., papers please copy.

McDERMAND—Lionaid Charles McDermand, beloved husband of Fanny, dear father of Charles C., Marion Stone, Elaine Knutson, and Thomas L. Resting at funeral home, 5708 Madison street, where services will be held Tuesday at 2 p. m.

McLAUGHLIN—Della McGoldrick McLaughlin, beloved wife of the late James T., devoted mother of James, Robert, Margaret, and Helen, sister of Thomas McGoldrick. Funeral Tuesday at 8:45 a. m., from late residence, 7948 Carpenter street, St. Sabina's church. Interment Holy Sepulchre.

DEATH NOTICES

MILLER—Margaret Miller, May 17, 1941, of 5346 Cornell avenue, widow of William W. Miller, mother of the late William W. Jr., grandmother of William W., III. Services at Oak Woods cemetery chapel, Tuesday, 10:30 a. m. Resting in funeral home, 4227 Cottage Grove avenue.

MULOSKI [Malewski]—Joseph Muloski, beloved husband of the late Frances, nee Green; fond father of Mary, John, Florence Christiansen, Gertrude, Loretta, and Marilyn, brother of Mrs. Partsch, Mary, and the late August, John, and Frank. Funeral Tuesday, May 20, at 9:30 a. m., from late residence, 6006 S. Talman avenue, to St. Rita's church. Interment St. Mary's cemetery. Member of St. George court, No. 48, C. O. F. Normal 6868.

NAVE—Charles H. Nave of 918 Bellefonte avenue, Oak Park, husband of the late Grace, dear father of Charles Jr. and Buell. Resting at chapel, 523 Lake street, Oak Park, until Tuesday noon. Services at Second Presbyterian church, Washington boulevard and Ridgeland avenue, Oak Park, Tuesday, 3 p. m. Interment Mount Emblem. Information, Euclid 1643.

NIERMAN—Rachel Nierman of 5488 Ingleside avenue, beloved wife of the late Peter, dear mother of Libbie Jacobson, Marcus, Barney, Eli, Henry, Hanna Seeder, Belle Lesser, Mamie Moonshine, and the late Esther Weinberg, grandmother of six grandchildren, twelve great-grandchildren, and one great-great-grandchild. Funeral Tuesday, 11 a. m., at chapel, 6935 Stony Island avenue. Interment Rodfei Zedek cemetery, Waldheim. Please omit flowers.

NEISTAT—Max Neistat of 1824 S. St. Louis avenue, beloved husband of Rose, dear father of Dorothy Shmagrin, Shirley, Freida, Jack, and Annabelle Behr, brother of Harry of New York. Funeral Monday, 3 p. m., at funeral chapel, 704 S. Crawford avenue. Interment Jewish Waldheim.

NELSON—Elida Nelson of 11234 Indiana avenue, suddenly, May 17, 1941, wife of the late Nels, dear mother of Arthur W., Mrs. Florence Winterhoff, and the late Hazel Jaax, sister of Mrs. Nannie Peterson and Mrs. Hulda Greenland, eight grandchildren. Resting at chapel, 214 E. 115th street. Services Tuesday, May 20, at 2 p. m. Interment Oak Hill.

NELSON—Peter Nelson, beloved husband of Fredericka, fond father of Frieda, Mabel, George, Lucy, Viola, Eugene, Gladys, and the late Margaret and Myrtle, brother of Jacob Nelson, grandfather of 14 grandchildren; 3 great-grandchildren. Funeral Tuesday, May 20, 2 p. m., at funeral home, 5308 Belmont. Burial Mount Olive.

NOLAN—Catherine Nolan, nee Gallagher, late of 4837 Van Buren street, beloved wife of the late Andrew J. Nolan, fond mother of Gertrude Hanily, Marcella Higgins, Joseph, and James, sister of Mary O'Meara, Anna Sweeney, Agnes Scanlon, Patrick, John, Thomas

SET TENTATIVE TERMS TO AVOID HARD COAL TIEUP

One Day's Stoppage of Work Likely.

New York, May 18 (AP).—A tentative wage-hour agreement was reached today by subcommittees of the anthracite operators and United Mine Workers of America [CIO], which may permit resumption of work on Tuesday after a one day stoppage. The terms were not disclosed.

A stoppage in the Pennsylvania hard coal fields, effective tomorrow and affecting 91,000 men, was ordered Saturday by the UMW after negotiators had been unable to reach agreement and had three times extended the contract which expired April 31.

The agreement reached today will be submitted to the larger negotiating committee which will then meet at 10 a. m. [EST] tomorrow, possibly for official approval of a contract. The mines will be closed tomorrow.

Won't Work Today.

John L. Lewis, UMA president, asked if the miners might not return to work tomorrow under the tentative agreement, said:

"There will be no change in the situation until we complete this negotiation of a contract. We simply cannot get word to them to go back by tomorrow."

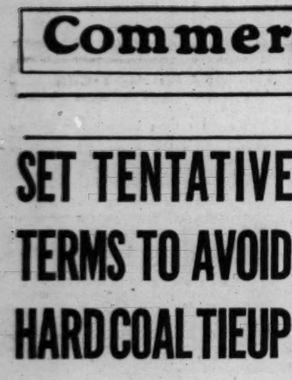

The graph indicates the rise of workers' income (based on monthly salary and wage figures) in the last few years.

The union had asked a $1 a day increase in the basic $4.62 daily wage and a 20 per cent increase in the pay of contract workers.

The tentative agreement came a day after a threatened work stoppage in the soft coal fields was averted thru the intervention of William H. Davis, vice chairman of the National Defense Mediation board.

The soft coal negotiators agreed to continue their sessions in New York and to appear before the defense mediation board in Washington at 10 a. m. [EST] Friday if they failed to agree by that time.

The negotiations started at New York last Monday. The UMW demands that the southern operators agree to the $7 a day wage accepted by northern owners. This would be a $1.40 increase over the rate prevailing in the south under the contract which expired on April 1.

Shop Leaders Approve Pact.

Detroit, Mich., May 18 [Special].—More than 175 United Automobile Workers [CIO] shop stewards and local presidents voted today, after a nine hour debate, to recommend to their local unions ratification of the General Motors agreement reached in Washington last Friday.

General Motors officials said that the agreement, which gives 10 cents an hour increase to 160,000 workers in 78 plants thruout the country, covered by UAW contract, would cost the management an additional $35,000,000 a year.

The rival CIO and AFL today began final spirited drives for victory in Wednesday's National Labor Relations board election among 83,000 workers of the Ford Motor company's Rouge and Lincoln plants.

Call Strike Vote.

Peoria, Ill., May 18 (AP).—The CIO United Farm Equipment Workers of America announced today that a strike vote over wage differences would be taken Wednesday thru Saturday at the Caterpillar Tractor company. The company employs 13,000 men. The union seeks a blanket 12 cents an hour pay increase and a closed shop.

Some Metal Users Are Forced to Close by Supply Scarcity

Cleveland, O., May 18 (AP).—Some users of pig iron and carbon steel have shut down or greatly curtailed operations because of lack of materials, and several other consumers are said to be near shutdowns, the Magazine Steel reported today.

The pig iron scarcity concerned a specialty, silvery iron, rather than bulk requirements. In finished steel, apparently, the users of plates, sheets, and strips have suffered most, the review said.

View on Priorities.

"Careful checks in authoritative quarters reveal that there is no foundation for fears among consumers that there shortly will be an all-out priority system on finished rolled steel products," the review asserted. "This does not necessarily mean that all consumers will get steel as they want it.

"Realizing that steel using manufacturers who are engaged solely in civilian work will have less material available as time goes on, more and more are seeking arms work to make sure they will be able to keep their plants going under all conditions.

Britain Asks Big Bids.

"Bids on 1,000,000 tons of steel for Great Britain are now being filed by American producers with the procurement division of the treasury department, Washington. Deliveries are to be made in equal amounts over the next four calendar months. This is the major inquiry to come out under the mechanism set up by the lease-lend law."

The nation's steel ingot production last week was estimated at 99½ per cent of theoretical capacity, up 2 points from the preceding week. Gains by districts were: Pittsburgh, 5 to 99; Chicago, 1 to 102½; Buffalo, 2½ to 93; Birmingham, 5 to 95; New England, 10 to 100, and Cincinnati, 3½ to 92½. Unchanged districts were: Eastern Pennsylvania and Youngstown, 95; Wheeling, 88, and St. Louis, 98. Cleveland dropped 1½ to 95.

People and Events

William C. De Vry has been elected president of the De Vry corporation, film projector maker. Edward B. De Vry was selected secretary and treasurer of the corporation and president of its educational subsidiary, De Forest Training, Inc.

William C. DeVry.

Officials of the Northern Association of Purchasing Agents will meet here this week to make final plans for the association's annual convention which opens May 26 in the Stevens hotel. Among speakers at the convention will be Edward R. Stettinius Jr., director of priorities in the Office of Production Management; Leon Henderson, price administrator, and Donald M. Nelson, the OPM's director of purchases.

Felix M. Schwandner, active for more than 20 years in the grain business on La Salle street, today will join the staff of Farwell, Chapman & Co. as a member of the grain department. He formerly was associated with Shields & Co., and Bartlett, Frazier & Co.

PRICES CLIMB AS PRODUCTION FALLS IN APRIL

Industry's Output Is Rising This Month.

Washington, D. C., May 18 [Special].—A sharp rise in wholesale commodity prices and a decline in industrial production in April which gave way to an acceleration in the first half of May were reported today by the federal reserve board.

Prices of most basic commodities advanced rapidly in the first half of May. Increases were most pronounced for agricultural commodities. Prices of petroleum products, coke, leather, textile yarns and fabrics and building materials also rose. Metal prices, because they are subject to federal control, remained stable.

Index Dips Four Points.

In April the board's seasonally adjusted index of industrial production declined to 139 per cent of the 1935-'39 average, a drop of four points since March. The decline represented chiefly a big reduction in output of bituminous coal as a result of the strike. The mines were reopened on April 30, and in the first half of May output increased rapidly.

Automobile production in April also declined because of the Ford company strike, but has since risen to the high monthly rate of more than 500,000 cars and trucks. Steel production was curtailed in the latter half of April by shortages of coal and coke.

Machinery Output Rises.

Machinery production rose further, and activity in the aircraft and shipbuilding industries continued to expand rapidly. Textile production rose further from the high March rate. Consumption of raw cotton climbed to the record figure of 920,000 bales in April and rayon deliveries also set a new peak. There were continued gains in the chemical, paper, and food industries.

Iron ore shipments in April reached the large amount of 7,000,000 tons, and output of nonferrous metals was near capacity rates. Construction contracts awards in April declined because of a smaller volume of armament plant contracts.

Judiciary Cost in Cook County Is Much Higher

Springfield, Ill., May 18 [Special].—A tabulation showing the rise in expenses for the judiciary and the offices of the county clerk and the state's attorney in Cook county for this year with compared 1933 was given here today by Arnold L. Lund. Lund, former Republican state representative from Riverside and a leader in the economy bloc in the legislature included these statistics in an independent survey of the costs of local government in Cook county and has sent a copy to Gov. Green.

Lund has urged a reduction of county expenditures and his report is expected to be of use to opponents of the county board's measure pending in the legislature to peg the county annual tax levy at $10,000,000, about $2,000,000 more than present tax receipts. Some county board members assert the higher levy will increase the tax rate only 1½ cents but other sources have placed the rise at 15 cents.

28 Superior Court Judges.

There are 28 regular judges in the Cook county Superior court, 20 in the Circuit court and one each in the County and Probate courts, a total of 50. In addition downstate judges are frequently called to sit in the Superior and Circuit courts while the regular judges are vacationing.

The 1941 appropriation for the judiciary is $462,705, an increase of $126,885 over the 1933 figure of $335,820. The salaries of the regular judges have risen from $309,435 in 1933 to $382,815 this year, a boost of $73,380. The increase is attributable to an act of the legislature in 1935 increasing the number of Superior court judges from 20 to 28. There is an appropriation this year of $22,880 for extra judges in the Superior court.

The county clerk's office has an appropriation of $667,187 this year, representing an increase of $263,815 over the 1933 figure of $403,372. The major part of the rise has been in salaries and wages, this year's total being $536,287, which is $181,648 over the 1933 expenditure of $354,639. There are now 124 employés in the office, 13 more than in 1933.

Clerk's Fees Drop Sharply.

In contrast fees received by the office have dropped sharply, indicating, Lund said, that there has not been as great activity as in 1933. The fees collected that year totaled $1,461,579 and in 1940 the comparable figure was $1,036,797, a decrease of $424,782.

This year's appropriation for the state's attorney's office is $736,232, which is $109,226 less than the 1933 expenditures of $627,006. The salary figures are $565,032 for 1941 as against $410,797 for 1933, a rise of $154,235. There are 154 employés in the office, 11 more than eight years ago.

Did Not Spent $136,000.

"It is true," Lund said, "that the state's attorney's office has not consumed all of the appropriations allotted it in recent years. In 1939, this office did not spend $136,158 of its total appropriation and of this saving the sum of $114,067 was attributed to salary cuts alone. In this accomplishment, this office is unique.

"However, it must be pointed out that in comparing the actual expenditure in this same year for salaries with that of 1933, there still is found an increase over the former year of $40,168. In 1940, the total appropriation was $732,232 of which $654,613 was spent. Of this latter $489,073 went for salaries, an increase of $78,276 over 1933 despite the fact that all of the appropriation was not used."

Average Daily Prices of 30 Stocks

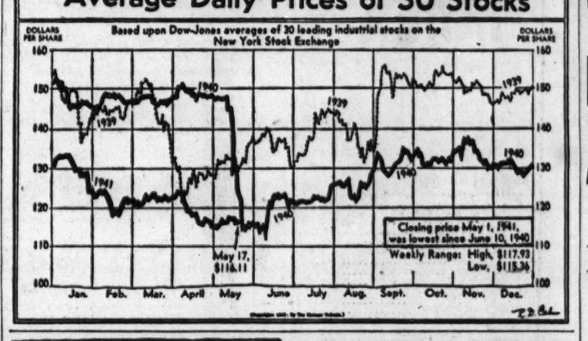

Investors' Guide

Monday, May 19, 1941.

[Copyright: 1941: By The Chicago Tribune.]

SUBMARINES.

I have noticed the name of the Electric Boat company in the New York stock list. Is this the same company which has received large naval orders? Is the company making any money?—E. K.

Answer: Electric Boat company, Bayonne, N. J., has received approximately 230 million dollars since last June in government orders for submarines, patrol boats, and fast motor torpedo boats. In addition, it has been awarded contracts by foreign governments for similar craft.

The company makes its own engines, dynamos, motors, and interior equipment. Its "Elco" works makes pleasure motor boats. The main plant is at Bayonne, and a subsidiary plant is at Groton, Conn., on the Thames river.

The government's expanded naval program boosted the company's earnings about 100 per cent last year to the best level since 1929. Earnings results in the last five years compared as follows:

	Net income.	Earned per share.	Dividends per share.
1936	$ 358,114	$0.48	$0.60
1937	508,870	0.68	0.60
1938	562,829	0.75	0.60
1939	1,085,516	1.44	0.60
1940	2,174,607	2.89	0.80

The present company, which in 1925 succeeded one of the same name founded in 1899, started paying dividends on its stock in 1936. It has outstanding 752,725 shares of $3 par capital stock.

CONTINENTAL ROLL & STEEL.

I have been offered some Continental Roll and Steel Foundry 6s of '50 in exchange for some bonds I hold. What do you think of them?—L. T.

Answer: The first mortgage 6 per cent A bonds due June 1, 1950, of the Continental Roll and Steel Foundry company are rated only medium grade because of the company's inability to cover interest charges on the issue in periods of low steel activity. Interest on the bonds was earned an average of 2.40 times in the last seven years. However, earnings in 1938 failed to equal the charges for the year, and in 1935 barely covered them. Interest has been paid regularly.

The recent strong upturn in steel operations has helped the company's income. Interest charges in 1940 were earned 4.91 times and in 1939 2.20 times.

The 6s of 1950 are outstanding in the amount of $2,875,470 and constitute the entire funded debt of the company. Continental Roll and Steel Foundry, with headquarters in East Chicago, Ind., is the country's largest producer of rolls used in steel mills and of miscellaneous steel castings. It also makes heavy machinery for the steel industry.

Illinois Arms Orders Climb to 17 Millions

The total of army and navy contracts awarded to Illinois companies and others in the Chicago area last week was larger than in recent weeks. The Illinois Manufacturers' association reported yesterday that the volume rose to $16,991,280 from $2,615,500 in the preceding week. The Chicago area total was $15,061,253.

Awards were reported by the association as follows:

Chicago Area.	
Acme Industrial	$ 1,134
Aermotor	7,280
Aluminum Products [La Grange]	189,125
American Feather Products	29,000
Bauer & Black	193,600
G. H. Bishop	10,748
Bliss & Laughlin	1,789
Carnegie-Illinois Steel	2,935
Chicago Pneumatic Tool	34,605
M. J. Corby	450,000
Crucible Steel of America	4,675
Cullen-Friestedt	3,937
Ditto, Inc.	42,259
Jos. W. Eisendrath	14,310
Elgin National Watch [Elgin]	1,903
Fairbanks-Morse	25,056
Fries-Walters	1,398,800
Globe Feather & Down	26,500
Great Northern Chair	21,568
Haggard & Marcusson	825
Hanson-Van Winkle-Manning	1,050
Harris Hub Bed and Spring	7,125
W. F. Hebard	1,942
Highway Machinery and Supply	6,968
Hydraulic Controls	2,343
Illinois Tool	1,955
Industrial Engineering	2,541
International Harvester	12,120,000
Edw. Katzinger	4,452
Kux-Lohner Machine	2,330
La Salle Steel [Hammond]	2,589
Libby, McNeill & Libby	45,565
Lincoln Mfg.	2,983
Lindberg Engineering	3,690
Link-Belt	3,529
Marshall & Huschart Machinery	93,037
Mercury Mfg	24,983
Midwest Dynamometer and Eng.	18,400
Morton Mfg.	67,650
Peerless Tool and Engineering	28,930
Rathbone Hair & Ridgway	10,015
Jos. T. Ryerson & Son	3,297
Scully-Jones	3,207
Seiberling Rubber	4,416
Service Tool Die and Mfg.	1,884
Stewart-Warner	4,314
Superior Garment Mfg.	16,140
Superior Sleeprite	10,245
Taylor Forge and Pipe Works	16,801
Union Asbestos and Rubber	57,057
Vascoloy-Ramet [North Chicago]	3,243
Yoeman's Bros.	2,400
Total [Chicago area]	$15,061,253
Downstate.	
Total [downstate]	$ 1,930,027
Grand total [Chicago area and downstate]	$16,991,280

WARN OF LITTLE REAL PROFIT IN ARMING WORK

Pullman's Employes Get Report.

Executives of the Pullman group of companies yesterday took their workers into their confidence in their fourth annual report to employés. Discussing their problems and their hopes, they told the workers that there is little real profit in arms work—the tax collector sees to that—and after the emergency has passed Pullman may expect even more severe competition than it has had.

The report was signed by D. A. Crawford, president of Pullman, Inc. and the Pullman company, C. A. Liddle, president, Pullman-Standard Car Manufacturing company, and P. G. Jenks, president, Pullman-Standard Car Export corporation.

No Real Profit in War Booms.

"The fact that war stimulated industrial booms are temporary and artificial cannot be too strongly emphasized," the workers were told. "Volume of business will increase, more jobs will be available, and possibly larger earnings will be made by the stockholders and the tax collector, temporarily, but nobody will profit in the long run.

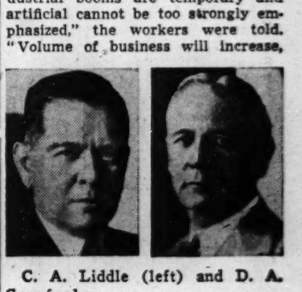

C. A. Liddle (left) and D. A. Crawford.

"Prices of various materials used by the companies have increased. Taxes are heavier than ever before and are going higher. While it is expected that larger profits before taxes will be realized in 1941 than in 1940 and other recent lean years, it is anticipated that the net earnings after taxes may be smaller than those reported for active years in the past under normal peacetime conditions."

Expect Increased Competition.

Clearly referring to the expansion in the aviation industry, the trio said that "the vigorous, abnormal expansion of various branches of the transportation industry already under way is almost certain to make for increased competition after the war." The workers were told that to meet competition they must improve and promote service to customers.

The Pullman group is working on large orders for tanks, howitzer mounts, trench mortars, shells, shell forgings, and military airplane parts. Employé training has been expanded to include instruction in the manufacture of armaments and to help prevent a shortage of skilled labor.

SIMPLIFY PLAN OF PRIORITIES ON SCARCE METAL

Washington, D. C., May 18. (AP).—In an effort to speed armament production, the government arranged today for 500 manufacturers to obtain scarce metals and other materials of limited supply under a simplified system of priorities.

E. R. Stettinius Jr., defense director of priorities, announced that the plan would be tried experimentally with a list of firms which make such things as small industrial motors, portable tools, chains, and scientific instrumen's. Officials indicated that if the plan proved effective it would be extended later to other manufacturers.

The system is intended to eliminate much of the involved procedure now required to obtain priorities or preference ratings.

GLIDDEN'S NET PROFIT FOR SIX MONTHS HIGHER

The Glidden company, maker of paints, food products, and chemicals, yesterday reported net income of $1,033,811 for the six months ended April 30, compared with $614,933 in the corresponding period a year earlier.

Net sales increased to $28,191,314 from $23,324,275. The company estimated income taxes at $363,626, against $76,933, and said provisions for federal excess profits tax were not believed necessary.

RISE IN EXCESS PROFIT TAXES MAY BE URGED

Washington, D. C., May 18 (AP).—The treasury may recommend to congress tomorrow stiff increases in excess profits taxes with the aim of draining into the revenue tills a larger portion of industrial profits arising from the nation's expenditures for defense.

Reports reaching Capitol hill were to the effect that the recommendations—to be presented to the house ways and means committee by Assistant Secretary Johnson L. Sullivan—would involve suggested reductions in the basic level at which excessive profits taxation now begins, and possibly an increase in rates.

LOUISVILLE GAS SHARES GO ON MARKET TODAY

A group of underwriters headed by Lehman Brothers today will offer 780,792 shares of 5 per cent cumulative preferred stock, $25 par value, of Louisville Gas and Electric company at $27.25 a share.

Holders of the Louisville company's 7 per cent and 6 per cent cumulative preferred stocks have priority, expiring May 26, for exchanging each share of their stock for four shares of the new preferred, $6 cash, and a dividend adjustment in cash.

Food Stamp Plan May Apply to All Low Income Families

Washington, D. C., May 18 [Special].—Adoption of a national food stamp plan applicable to all families receiving incomes of less than $1,000 annually will be considered at the national nutrition conference for defense, Paul V. McNutt, federal security administrator said today. Such a plan, McNutt said, would cost approximately $500,000,000.

New York Will Offer 75 Million Short Term Notes

Albany, N. Y., May 18 [Special].—An issue of 75 million dollars of short term notes will be sold tomorrow by allotment. About 90 banks and financial institutions have been asked to bid. The annual interest will be 1-5 of 1 per cent.

New York Transit Lines Carry 3 Billion in Year

New York, May 18 [Special].—Rapid transit, street car, and bus lines operating within New York City limits carried 3,145,067,905 passengers during the fiscal year ended June 30, 1940, or 28,851,846 more than in the preceding fiscal year, transit commission reported today.

DAY by DAY on the FARM & GAIL COMPTON

Corn Planting Begins.

May 18, 1941.

CORN planting has started at the Du Page county farm. The first ground to be planted was a 15 acre field that had been fall plowed. The ground was thoroly disked and harrowed before the two row corn planter moved onto the field.

The corn is being drilled in at the rate of one bushel to seven acres. The seed used is a Funk hybrid, G114. The planter usually is pulled by the farm's team of mules, which is accustomed to the work and can walk a straight line without too much attention. The planter is not checked, so the field cannot be cross-cultivated. By not checking, more corn can be planted, resulting in a heavier yield per acre. This is especially true when hybrid corn is used. All the corn to be planted on the farm this year will be hybrid.

Feeding Value Disputed.

There has been a great deal of discussion on the feeding value of hybrid corn as compared with that of the open pollinated varieties. Some farmers have maintained that the hybrid is too hard and flinty to digest well and hence is not economical to feed.

The farm has experimented with feeding both varieties and found little difference between the two. The determining factor in the use of hybrid corn is the high yield per acre obtained from the seed. Any small loss of hybrid corn thru the inability of the animals to digest it completely is more than made up for by the increased yields.

While the mule team was plodding its old fashioned way down the corn rows, across the farm in another field high powered machinery was rolling back and forth, tearing at the ground and filling the air with metallic blasts of noise.

Two Tractors Break Field.

The Caterpillar tractor clanked down the field with a big three bottom plow, pulling it as easily as a child pulls a little red wagon. Following the Diesel was another tractor, a Farmall 30, towing a string of disks weighted down with huge slabs of stone.

The two giants lumbered up and down the field after each other, one ripping up the soil and the other cutting and pulverizing the freshly turned ground, making it ready for the harrow and corn planter.

It was a picture of contrasts—the powerful machines and the slow, plodding mules. Each had a definite function to perform and was doing it to perfection. The scene was proof that the horse and mule have their place on the farm as well as the tractor.

FARM LANDS

California.

TO CLOSE estate—Must sac. beau. 5¼ acre citrus grove in Glendora, Cal. Bit. 0580.

Illinois.

DAIRY FARM
128 ACRES—FOR SALE—128 ACRES.
Buildings located in village of Huntley. Land joins Huntley on north. Improvements consist of: 11 room dwelling, city lights, gas and water, furnace; large dairy barn, cement stave silo, horse barn, corn crib, and chicken house. Can be purchased with $4,000 initial payment and $780 interest and principal annually for 15 years or can finance on semi-annual or monthly payments. For further information write A. L. Hoppe, P. O. Box No. 167, Kankakee, Illinois.

80 ACRES—Barr., nr. Bartlett; gd. bldgs. and soil. $13,000. 40 acres Roselle, equipped, $15,000. Many farms of all sizes and prices. Our agricultural training qualifies us to serve you best. Walter Corning 3806 Irving Park-road. Irving 2915.

20 ACRE GENTLEMAN'S FARM—Paved new quiet country lane; just off Butterfield-rd.; no assmts.; low taxes; electricity; sacrifice. $4,250; conven payment plan. Address G A 589, Tribune.

ONE of McLean county's best farms: 160 a. elect., gd. improvements. State aid road. 4 mi. to market. Mrs. Chas. Lindsay, care of Will Lindsay, Lexington, Ill.

INDEPENDENCE security, freedom for sale Big 64 page midwest farm catalog free. United, 7-9 South Dearborn. State 7975.

Illinois.

KANE co., nr. Huntley, route 47; 200 acres, $90 acre; low terms; offer fertile soil, good bldgs., timber, pasture, scenic. P. O. Box 27, Bloomingdale, Ill.

CHICKEN FARM—9,900 sq. ft. 39 minutes S. W. of loop. Full price, $135; $1 per week. Address N J 240, Tribune.

WILL county—160 acres; gd. land and imprv. $100 acre. Brown, 10307 Hale-avenue.

Indiana.

110 FT. beau. wooded waterfront lots; excel. bldg. sites; sac. $215; tms. to suit. De Mille. Full. 4002; eves. Radcliffe 1878

Michigan.

20 ACRES, S. W. MICH.—Level, fertile land; only $800; easy terms; no bldgs.; gd. loc.; close lakes. Address F T 477, Tribune.

15 ACRES—Near town, 7 room house, barn, cement road, $1,600; $300 cash, $20 mo. ERWIN TINNEY CO., Fremont, Mich.

½ A.; 4 RMS.; woods, sand beach; nr. town; $1,000; ½ cash. Roessler, 140 S. Dearborn.

Wisconsin.

RAILROAD land grant lands $4 to $5 per acre for good farm land adapted for dairying, live stock and grains; good roads; water, town and markets. Send for booklet No. 5. R. S. Clark, Land Dept., Soo Line, Minneapolis, Minnesota.

Miscellaneous.

BIG FREE CATALOG—1,260 bargains, farms many states. STROUT REALTY, 7-J South Dearborn-street.

This advertisement appears as a matter of record only and is under no circumstances to be construed as an offering of these securities for sale, or as a solicitation of an offer to buy any of such securities. The offering is made only by the Prospectus.

Louisville Gas and Electric Company

(A Kentucky Corporation)

780,792 Shares

5% Cumulative Preferred Stock

$25 Par Value

Price $27.25 per Share

(Plus dividends accrued after the date of delivery to the several Underwriters)

The Prospectus offers these shares subject to the prior rights of holders of the Company's outstanding 7% Cumulative Preferred Stock and 6% Cumulative Preferred Stock to exchange their shares under the Company's exchange offer which is summarized in the Prospectus.

Copies of the Prospectus may be obtained in any State in which the offering is lawful from such of the several Underwriters and Selected Dealers as are registered or licensed dealers or brokers in securities in such State.

Lehman Brothers

Blyth & Co., Inc. The First Boston Corporation Goldman, Sachs & Co.

Hemphill, Noyes & Co. Stone & Webster and Blodget Incorporated

May 19, 1941

ROLLINS BURDICK HUNTER CO.

ANNOUNCE THE OPENING OF NEW OFFICES

MAY 19, 1941

CONTINENTAL ILLINOIS BANK BUILDING

231 SOUTH LA SALLE STREET

CHICAGO, ILLINOIS

SIXTEENTH FLOOR TEL. ANDOVER 5000

THE NEIGHBORS By George Clark

"I was never so embarrassed! You know very well you can sit up and speak or play dead as well as any dog in town! You do tricks all the time—except when visitors are here!"

OFFICIAL WEATHER FORECAST

The United States weather bureau forecast for today and tomorrow and yesterday's table of records follow:

INDIANA: Increasing cloudiness and warmer, fresh to strong southerly winds Monday; Tuesday showers and cooler.

LOWER MICHIGAN: Increasing cloudiness and warmer, fresh to strong southerly winds Monday, followed by showers Monday night and Tuesday; cooler Tuesday.

UPPER MICHIGAN: Partly cloudy to cloudy, showers in west, warmer in east, fresh to strong southerly winds Monday; Tuesday showers and cooler.

WISCONSIN: Partly cloudy to cloudy, showers in west and north, warmer in south, fresh to strong southerly winds Monday, shifting to northwest in afternoon and night; Tuesday showers and cooler.

OHIO: Fair, rising temperature Monday; Tuesday increasing cloudiness and warmer followed by scattered showers at night.

IOWA: Mostly cloudy, scattered showers and thunderstorms, warmer in extreme east, cooler in northwest, fresh to strong southerly winds Monday, shifting to northeast in late afternoon or night; Tuesday showers and cooler.

MINNESOTA: Showers and much cooler, fresh to strong shifting winds, becoming northwest Monday; Tuesday showers and cooler.

NORTH DAKOTA: Mostly cloudy, scattered showers and much cooler, fresh to strong northwest winds Monday; Tuesday cloudy to partly cloudy, cooler in east.

SOUTH DAKOTA: Cloudy, scattered showers and much cooler, fresh to strong northwest winds Monday; Tuesday cloudy, showers in east, cooler in east and central.

NEBRASKA: Cloudy, showers and thunderstorms, cooler in southeast, much cooler in west and north, fresh to strong shifting winds becoming northwest Monday; Tuesday cloudy, scattered showers and cooler.

Place of observation	Direction of wind	Temp. 7:30 p. m.	Highest today	Lowest last night	Precipitation last 24 hours
State of weather					
May 18, 7:30 p. m.					
Chicago daylight time.					
East central states—					
Alpena, cloudy	S.E.	51	61	36	...
Carbondale, clear	S.E.	60	73	47	...
Chicago, clear	S.E.	60	68	47	...
Cincinnati, clear	S.E.	60	66	42	...
Cleveland, clear	N.W.	68	74	42	...
Detroit, clear	N.W.	64	68	33	...
Escanaba, clear	N.W.	62	68	33	...
Evansville, clear	N.W.	58	63	43	...
Fort Wayne, clear	S.E.	63	73	42	...
Grand Rapids, clear	N.W.	60	70	37	...
Green Bay, clear	N.W.	64	69	35	...
Indianapolis, clear	S.E.	71	72	44	...
Kalamazoo, cloudy	S.	66	72	36	...
Madison, clear	S.	73	73	33	...
Marquette, cloudy	S.	69	73	43	...
Memphis, cloudy	S.	78	82	42	...
Milwaukee, clear	S.E.	70	72	42	...
Moline, cloudy	S.	62	68	36	...
Nashville, clear	S.	71	74	48	...
Peoria, clear	S.	70	74	45	...
Pt. St. Marie, cloudy	S.W.	69	70	41	...
Springfield, clear	S.E.	60	67	30	...
Traverse City, clear	S.W.	66	72	51	...
West central states—					
Bismarck, cloudy	N.W.	85	98	60	...
Charles City, clear	S.E.	76	80	51	...
Concordia, clear	S.E.	78	87	62	...
Des Moines, clear	S.E.	78	87	62	...
Devils Lake, cloudy	S.E.	84	89	58	...
Dodge City, clear	S.E.	88	89	58	...
Duluth, cloudy	S.E.	71	74	50	...
Fargo, cloudy	N.E.	62	70	50	...
Huron, cloudy	S.E.	88	90	54	...
Kansas City, clear	S.E.	90	93	63	...
Lincoln, cloudy	S.E.	82	85	62	...
Pikes Pk., snow	N.W.	33	46	32	.07
Pt. St. Paul, clear	S.	81	83	56	...
Oklahoma City, clear	S.E.	80	91	54	...
Omaha, cloudy	S.E.	80	91	55	...
Pierre, clear	S.	82	92	60	...
Rapid City, clear	S.E.	74	91	57	...
Sioux City, clear	S.	77	84	51	...
Springfield, clear	S.E.	68	75	51	...
Valentine, clear	S.	82	93	54	...
Williston, clear	N.W.	71	78	64	...
Eastern states—					
Albany, clear	W.	56	63	44	...
Atlanta, clear	N.W.	66	81	57	...
Boston, clear	N.W.	54	66	44	.18
Buffalo, clear	N.W.	64	69	38	...
New York, cloudy	S.W.	64	70	54	.04
Philadelphia, cloudy	N.W.	65	70	51	.07
Pittsburgh, clear	N.W.	65	74	49	...
Raleigh, clear	N.W.	68	82	47	...
Syracuse, clear	S.	62	67	38	...
Washington, clear	N.W.	68	75	53	.04
	N.W.	61	61	37	...
Gulf states—					
Abilene, rain	S.W.	66	81	64	.18
Amarillo, cloudy	S.	69	87	54	...
Brownsville, clear	N.	79	84	67	...
El Paso, clear	S.W.	80	87	67	...
Fort Worth, cloudy	S.	85	87	61	.33
Galveston, cloudy	S.E.	77	83	66	...
Jacksonville, clear	S.E.	78	88	64	...
San Antonio, cloudy	S.E.	76	94	66	...
Shreveport, cloudy	S.E.	81	86	64	...
Tallahassee, clear	S.E.	79	91	65	...
Vicksburg, cloudy	E.	83	90	56	...
Mountain states—					
Albuquerque, clear	S.E.	81	83	62	...
Boise, cloudy	N.W.	54	56	38	...
Butte, cloudy	N.W.	40	43	28	.27
Cheyenne, cloudy	S.W.	77	77	46	...
Cody, rain	N.W.	39	57	36	.79
Denver, cloudy	N.W.	42	65	37	...
Havre, cloudy	N.W.	62	65	57	...
Helena, clear	N.W.	60	61	41	.14
Miles City, cloudy	N.W.	62	66	58	...
Phoenix, clear	N.W.	92	96	66	...
Salt Lake City, rain	W.	91	95	59	...
Tatoosh Island, cloudy	N.W.	52	66	36	.27
Yellowstone Pk., snow	N.W.	33	46	32	.07
Pacific states—					
Fresno, clear	N.W.	74	76	47	...
Los Angeles, cloudy	N.W.	74	74	54	...
Pendleton, cloudy	N.W.	54	74	38	...
Portland, clear	S.W.	67	68	39	...
San Francisco, clear	S.W.	67	68	50	...
Seattle, cloudy	S.E.	61	61	47	...
Spokane, cloudy	S.W.	61	61	40	...
Yuma, clear	S.W.	91	93	56	...
Canadian—					
Battleford, clear	N.W.	86	91	53	...
Calgary, clear	N.W.	64	68	51	...
Edmonton, clear	W.	53	58	51	...
Medicine Hat, cloudy	W.	60	64	45	...
Montreal, clear	N.W.	51	63	41	...
Prince Albert, clear	N.W.	59	59	33	...
Toronto, clear	W.	60	67	39	...
Winnipeg, clear	S.E.	85	88	59	...

WEEK'S GRAIN PRICES

Last week's grain prices on the Chicago Board of Trade were:

Wheat.

	High.	Low.	[May 17].	[May 10].
May	$1.01⅛	$ .95¼	$ .99¼	$ .97⅞
July	1.00⅝	.93½	.97⅞	.96¼
Sept.	1.00⅜	.94¼	.98⅛	.96¾

Season's range: May, $1.01⅛ to 70c; July, $1.00⅝ to 73c; September, 97⅞ to 83¼c.

Corn.

May	.73½	.70⅝	.71⅛	.72⅝
July	.74⅜	.71⅝	.72¼	.72⅞
Sept.	.75	.72⅜	.73¼	.73½

Season's range: May, 73½ to 54¼c; July, 74⅜ to 58c; September, 75 to 58¾c.

Oats.

May	.39	.37¼	.37¼	.37
July	.36⅝	.35⅜	.35¾	.37
Sept.	.36¼	.34½	.35	.36

Season's range: May, 40 to 28⅝c; July, 36⅝ to 31¾c; September, 36¼ to 30⅝c.

Soy Beans.

May	1.37½	1.29¼	1.35¼	1.32⅜
July	1.35⅞	1.26¼	1.34	1.29⅝
Oct.	1.27⅜	1.20¼	1.25⅞	1.22⅜

Season's range: May, $1.37½ to 69c; July, $1.34⅛ to 85¼c; October, $1.27⅜ to

SELL COPPERWELD BONDS.

Copperweld Steel company has sold $3,000,000 of 4 per cent first mortgage bonds, due 1954, to a life insurance company. It has retired $1,900,000 of 4½ per cent first mortgage bonds due 1954.

BIDS FOR CONSTRUCTION — Constructing Quartermaster Office, Savanna Ordnance Depot, Proving Ground, Illinois. Sealed bids will be received here until 3:00 P. M. (CST), May 27, 1941, when then opened, for construction and completion of an inert Materials Warehouse, approximately 400'x137' in plan by 14' from the floor to the bottom chord of truss. The construction is a reinforced concrete foundation and platform, brick walls, structural steel framing, corrugated asbestos cement or protected metal roofing, rolling steel doors and electrical utilities. Deposit of certified check in amount of $20.00 payable to the Treasurer of the United States, will be required for plans and specifications. Information above address.

War Department, Office of the Constructing Quartermaster, Fort Custer, Michigan: Sealed Bids will be opened in this office 11:30 a.m., E.S.T., May 20, 1941, for the construction and completion of Eight (8) Chapels, Standard Mobilization Type, at Fort Custer, Battle Creek, Michigan. Plans and Specifications on file in this office. Certified check in the amount of ten dollars ($10.00) payable to the Treasurer of the United States, must accompany request for plans and specifications.

War Department, Office of the Constructing Quartermaster, Fort Custer, Michigan: Sealed Bids will be opened in this office 11:30 a.m., E.S.T., May 27, 1941, for the Construction and Completion of Concrete Paving at Fort Custer, Michigan. Plans and specifications on file in this office. Certified check in the amount of five dollars ($5.00) payable to the Treasurer of the United States must accompany the request for plans and specifications.

U. S. Engineer Office, 816 U. S. Court House & Custom House, St. Louis, Mo., Sealed bids received until May 29, 1941, for constructing Semi-permanent Theater Building (capacity 1038) at Scott Field (Belleville) Ill. Further information on application.

U. S. Engineer Office, 816 U. S. Court House & Custom House, St. Louis, Mo., Sealed bids received until May 28, 1941, for constructing Booster Pump Station for water supply at Scott Field (Belleville), Ill. Further information on application.

WANT AD INDEX

	Page.	Col.
Apartments—See To Rent	28	8
Auction Sales	29	1
Automobiles—		
Trailers, Passenger, and Utility	28	8
Auto Service, Gasoline, Oils	29	3
Autos, Trucks To Rent	29	2
Credits	29	1
Loans	29	3
Motors Exchange	28	8
Repairing and Accessories	28	8
Tires	28	8
Trucks	28	8
Used Automobiles—For Sale	28	8
Wanted	28	8
Barter and Exchange	28	1
Bar and Store Fixtures	28	8
Bicycles and Motorcycles	28	8
Board and Lodging	28	1
Boats, Yachts, etc.	28	8
Building Material [Paints, etc.]	28	8
Business Opportunities—		
Business Equipment	28	7
Businesses For Sale	28	7
Business Service	28	4
Concessions, Locations and Leases	28	7
Manufacturing	28	7
Merchandise and Novelties	28	7
Partnerships and Investments	28	7
Wanted	28	7
Business Personals	28	4
Business Directory	24	6
Cameras and Optical Goods	28	8
Cemeteries	27	6
Clothing, Furs, etc.	26	6
Coal, Fuel Oil, Wood	26	6
Collections	28	4
Dancing Schools	26	6
Death Notices	26	6
Dogs, Cats, and Pets	22	6
Dressmaking and Millinery Schools	26	6
Employment Agencies—Men	26	6
Employment Agencies—Women	25	6
Financial Service	26	6
Garages	27	6
Help Wanted—Men	24	1
Help Wanted—Men	24	4
Help Wanted—Women	25	1
Help Wanted—Women	25	4
Horses, Harness, and Wagons	26	6
Hotels and Apartment Hotels	26	6
Home Furnishings and Furniture	28	8
Home Furnishings Wanted	28	8
Household Appliances	28	8
Houses—See Real Estate and To Rent—		
Instruction	26	6
Legal Notices	26	6
Loans—Personal and Business	27	6
Lost and Found	27	1
Machinery and Equipment	27	4
Miscellaneous [For Sale]	26	6
Mortgages	27	6
Motorcycles [and Bicycles]	28	8
Moving, Storage [See Business Dir.]	28	4
Musical and Dramatic	28	8
Musical Instruments	28	8
Office Furniture and Devices	28	8
Paints [See Building Material]	28	8
Pianos [See Musical Instruments]	28	8
Printing Machinery and Supplies	28	8
Radios, Supplies, and Service	28	8
Real Estate—		
Acre Property	27	6
Apartment Buildings	27	6
Business Property	27	6
Farm Lands	27	6
For Exchange	27	6
Houses	27	6
Houses Built to Order	27	6
Loans, Mortgages	27	6
Real Estate Ranches	28	1
Resorts	27	6
Suburban	27	6
Vacant	27	6
Wanted	27	6
Scales	28	8
Sewing Machines	28	8
Situations Wanted	24	1
Sporting Goods	28	8
Stocks and Bonds	27	3
Store and Bar Fixtures	28	8
Stoves [See Household Appliances]	28	8
To Rent—See Apartments	28	8
Apartments	26	6
Apartments and Rooms to Share	26	6
Apartments and Lofts	26	6
Furnished Houses	27	6
Furnished Apartments	26	6
Houses [City and Suburban]	27	6
Offices, and Shops	26	6
Real Estate Service	28	4
Resorts	28	1
Rooms	26	6
Stores	26	6
Travel	27	3
Trade Schools—Men	24	2
Trade Schools—Women	25	5
Typewriters and Supplies	28	8
Undertakers	27	6
Wanted—To Rent	26	6
Apartments	26	8
Houses	27	3

LOST AND FOUND.

BREAST pin lost—Round, silver; vic. Hayes Hotel; keepsake; reward. Hyd. Pk. 4400.

DOG lost—Black Labrador Retriever. Male. Liberal reward. Riverside 2205.

DOG lost—Boston bull, brown, wht. marking on forehead, answers to name Buster. Reward for return. Bit. 8323. 713 Montrose. 1st.

DOG lost—Male wire hair terrier. All white, black head and spot on tail. Ans. to "Ginger." Reward. Mrs. Fowle. Bru. 2874.

DOGS lost—2 Airedales, females, vic. of Deerfield. Fri. p. m.; one nursing pup. Rew. return or inf. Deerfield 207R1.

DOG lost—Lge. Pekingese, male; brown, slight trace of black; rew. Regent 2941.

DOG lost—Saturday; black dachshunde; reward. 305 N. Taylor, Oak Pk. Village 6363.

DOG lost—German Shepherd female, May 17; Queens'; reward. a. Wellington 6343.

DOG lost—Tan and wht. toy collie; wt. 25 lbs. Skippy. Rew. $25 rew. Rog. 6147.

DOG lost—Fox terrier, fem. pup; blk. & wht.; N. W. side; sick child's pet. Juniper 2829.

IDENTIFICATION papers lost — Receipted bills, car keys; reward. Lindbloom, 4823 West Adams. Col. 5825.

PURSE lost—Loop dept. store: Sat.; watch, keepsake & coin ques. asked; rew. H. P. 1023.

WRISTWATCH lost—Ladies' gold, black band. Addison near Cicero. Del. 9433. Apt. 217.

TRAVEL.

Buses.

FREE PILLOWS.	FREE MEALS.
Los Angeles	$31.50 O. W. $53.10 R. T.
San Francisco	$32.50 O. W. $54.10 R. T.
New York	$10.95 O. W. $17.95 R. T.
El Paso	$20.30 O. W. $36.40 R. T.
St. Louis	$ 7.20 O. W. $ 12.75 R. T.
Atlanta	$ 9.80 O. W. $17.65 R. T.

All American Bus Lines
514 S. WABASH WAB. 8300

LOWEST ROUND TRIP FARES
Decatur, $2.50; St. Louis, $3.75; Detroit, $5.
Ft. Wayne, $2.70; Columbus, $6.60; Pitts, $9.
Indianapolis, $3.95; Lafayette, $2.95.
Nashville, $12.10; Birmingham, $15.85.
DE LUXE MOTOR STAGES.
24 E. ROOSEVELT-RD. WAB. 8168.
215 N. STATE. FRA. 0303

Automobiles.

BOTH READERS AND ADVERTISERS ARE urged to exercise caution in arranging automobile transportation with other individuals. References should be exchanged and carefully investigated.

FREE GAS SEATTLE
PART GAS CALIF.
50 CARS TO LEAVE AT ONCE.
7134 Stony Island. Fairfax 4500.

CALIFORNIA. SEATTLE, KANSAS CITY. Part expenses paid to Seattle. Drive independently or take fam. or friends. Saunders System, 28 W. Lake. Cen. 1077.

RENT 1941 cars—Radios, heaters; go anywhere; low as 3c per mile. Harrison Sys. tem. 612 South Wabash. Wabash 2684.

CALIFORNIA-SEATTLE — Part Expense. No caravan; take family, any route. PASCAL SYSTEM, 228 N. State. Fra. 5178.

MAN—Leaving for Los Angeles Tuesday, May 20. '41 Olds.; take 2 or 3. Aus. 5811.

DRIVE Los Angeles, May 21; new Plym.; take 2; shr. exp.; refs. exch. Euclid 9066.

PERSONAL.

PERSONS knowing the whereabouts of Claes G. Johnston formerly of 1319 Carmen av., Chicago, please communicate with E. V. Bland, 6308 Rhodes-av., Chgo. Mid. 1422.

NOT responsible for any debts unless contracted by myself. Robert Croak, 3026 Ridge-rd., Lansing, Ill.

NOT responsible for any debts unless contracted by myself. EDWARD KREILING, 2611 Cortland-st.

JACK ATRIM—Forgive you. Want to help. IVA, Lakeview 8027.

RESPONSIBLE for my own debts only. Philip Senger, 1719 Keystone-av.

NOT resp. for debts contracted by any but myself. R. J. Evans, 5809 S. Maplewood.

ONLY resp. for debt contr. by myself. Mary Litzenberger, 4401 Magnolia.

MARY—Tommy O'Connell is on tonite at 10:15. WEDC (1240). John.

F. C. contact H. Budweiser May 19 to June 1. Address N X 62, Tribune.

RESPONSIBLE for my own debts only. LESTER GRIZZELL, 6350 S. Ingleside.

ONLY resp. for debts contr. by myself. Le Roy G. Hoover, 4915 N. Pulaski.

NAT HOFFMAN not responsible. MOTHER.

ONLY responsible for debts contracted by myself. A. Balsis, 2701 S. Pulaski-rd.

BUSINESS PERSONALS.

FREE marcel daily, Wed., Fri. eves. Finger wave daily, Mon., Wed., Fri. eves. All other beauty treatments daily. Work done exclusively by expertly supervised students. BEAUTY SCHOOL, 140 N. State, 5th floor.

GENUINE oil permanent waves, compl. $1.25. Regular $5 an $10 Perm. Wave, $2-$2.75. Paris facials, spec., 60c. ADV. STU. WK. Hale School, 162 N. State. Central 8007.

CROQUIGNOLE permanent—[Adv. stu. wk.] $1. DE LEE, 30 W. Washington. Can. 8228

PERM. oil, $1; mchls., $2; cream, $3.45; not a schl. Crystal, 2 S. Wabash. R. 320. Dea. 1677.

SITUATIONS WANTED—MEN.

Bookkeepers and Clerks.

BKKPR., Off. Mgr., Typing—23; marr.; 3A draft class; perm. future. Spa. 9843.

BKKPR., Jr. acct.—8 yrs.' exp.; full charge ofc.; 26; A-1 ref.; reas. sal. Mer. 8779.

BKKPR.-acct.—6 yrs.' exp. in cost-taxes and full chg. wk.; 3½ yrs. N. U. tr. Cra. 2819.

MAN—25, des. pos. in time study dept. or perpetual inventory. Graceland 1493.

YOUNG man—23, sgle., draft free, accept resp. pos. Neat, intellig. Rockwell 0479.

Accountants and Auditors.

ACCOUNTANT—CREDIT MAN, OFFICE MANAGER; 15 YEAR'S EXPERIENCE. Address T 253, Tribune.

ACCT.—LICENSED; monthly service, $5 up. Phone Cen. 0013 days. Key. 4523 eve.

C. P. A.—Offers compl. acctg., audit., tax service; part time; reas. Wabash 3396.

Executives and Managers.

EXECUTIVE ACCOUNTANT
Certified Public Accountant with fifteen years' broad experience in public accounting and ten years' recent experience as comptroller and as executive accountant in charge of complicated supervising office, with seasoned judgment & initiative, competent to handle large accounting office & all related activities. Address T 430, Tribune.

ADV.-PUB. RELATIONS

Young man, now exec. asst. [Natl. mfr.], seeks pub. relations or adv. berth with mfr. or pub. utility. Wide experience contacting public and industry through written and spoken word; also market research. Draft exempt. Minimum annual salary $3,600. Address E P 14, Tribune.

CREDIT AND COLLECTION MANAGER. Young married man, 12 years' experience with one of country's largest wholesalers and distributors desires connection with firm seeking services of one well qualified to handle all credit problems. Best of references. ADDRESS E O 33, TRIBUNE.

EXECUTIVE Assistant—Gentile, age 34, head of class of 270, Phi Beta Kappa, member of bar, wishes connection requiring particular capacity for public speaking and dealing with people. Highest references. ADDRESS E O 34, TRIBUNE.

SALES—PROMOTION—ADVERTISING. Just completed assignment as a management engineer creating and directing a modern day merchandising program for a national organization, resulting in a substantial increase of earnings and extended distribution; fully prepared to assist the president in earnings profit ready to exchange mutual interests with a progressive company; personal history submitted by appointment. Address T 347, Tribune.

SALES ENGINEER—Selling high priced mechanized and electrical specialty. Wants connection leading to branch managership or other administrative position. Age 35; married, now employed. ADDRESS T 401, Tribune.

DRAFTSMAN-ENGINEER-SALES. Experienced, versatile, grad. mech.-elec. engr.; now employed; seek broader field where ability spells security. Draft exempt. Best refs. Address T 407, Tribune.

MERCHANDISE controler—C. P. A.; 20 yrs. exp. in merchandising., office management, system, taxes, costs, pub. accts.; prefer to stay where equally qualified other fields. Address T 364, Tribune.

LAWYER—Real estate and commercial exp. A-1 salesman—own car; age 37; able executive. Address T 425, Tribune.

Professions and Trades.

ARTIST—Commercial; now located out of town; good on lettering, small illustrations. Prefer out-of-own pos. at reasonable wage. Address E N 50, Tribune.

ARTIST—A1, 10 yrs.' exp. layouts to finished; valuable man to any adv. dept. or agency. Now avail. Address A 390, Tribune.

ARTIST—Lettering, layout, some illustration, free lance; part time. Belmont 2000.

ATTY., 36—Des. pos., any capacity, with bus. corp.; reliable. Address T 248, Tribune.

BAKER—Bread, rolls, help cake; sober, rel.; full or pt. time. Address T 370, Tribune.

CAKE-pastry baker—Exp.; also all around restaurant exper. Bitters-sweet 3633.

CARPENTER—Cabinet wk., modernizing store fix., some altera.; reas. Independence 1662.

ENGINEER—Stationary and maintenance; best reference; exper. Wentworth 1912.

DISPLAY production man, now employed, 17 yrs.' experience; thoroly familiar with wood, cardboard and metal; 7 yrs. shop foreman; thoro knowledge sign writing, poster work, spraying lacquers, enamels and general finishing of high grade displays; designing and planning a department; desires perm. conn. Address T 374, Tribune.

MACHINE and tool designer — All around machinist. Call Buckingham 8260.

MECH. ENGINEER—Desig. and constr. of spc. machines; small and med. size.; 20 years' exp. Address T 418, Tribune.

MECHANICAL engr.—Practical draftsman; some experience. Address T 438, Tribune.

OFFSET plate maker with or without own equipment; yrs. of exp. with deep etch and albumin plates on high grade color work. Address T 405, Tribune.

PAINT, decor. interior, exterior—Guar. work. Reas. price. Best refs. Hum. 5703.

PAINT-Dec.—Inside, out; paper removed with steam. $1 per hr. Went. 2664.

PAINT, paper, calcimine—Neat work, reasonable. Free estimate. Diversey 2798.

PAINTING, paperhanging, calcimining, etc.—Reas. rates. Samples. Lincoln 1861.

PAINTER-PAPER HANGER — Guaranteed work. Paul Thomas. Haymarket 8045.

PAINTER-PAPERHANGER—A-1 wk.; prompt service; reasonable. Bitter-sweet 4770.

PHOTOGRAPHER—6 yrs. exper.; draft ex. empt. young, college ed.; own equipt. and cameras. Address T 215, Tribune.

PLASTERING, patching, brick and cement work. City-wide serv. Erickson. Mgh. 5577.

PLASTERING, TUCKPOINTING, BRICK and cement work anywhere. Hyd. 9010.

PLUMBER master—Licensed; reliable. Phone Beverly 0667.

POULTRYMAN—Exper.; desires job with commerc. farm. Address T 304, Tribune.

WRITER-director—Indust. motion pictures and slide films, now empl., desires assoc. with ad. agency or business concern. ADDRESS T 484, TRIBUNE.

Salesmen.

SALESMAN—42; emp. with present firm 17 yrs.; selling repeat specialty. Wants proved product in Chgo. area on full or part time basis. Address T 290, Tribune.

SALESMAN—Yng. man, draft exempt, wants pos. on salary with ct. bus. 10 yrs. "before public" exp. Address T 317, Tribune.

SALESMAN—Now empld.; wants conn. with rel. co., offering real oppor. Exc. ability. Good background. Address T 420, Tribune.

Chauffeurs.

TRUCK driver—Age 19. Call Humboldt 5492.

Stenographers, Typists, Etc.

STENO.-Jr. Secy.—Sales personality; seeks future. Address T 433, Tribune.

Miscellaneous.

EX-U. S. NAVAL INTELLIGENCE AGENT. Ex-U. S. Marine-private investigator, desires investigation or supervisory position requiring discretion, influence, valuable knowledge; age 34; excellent appearance; own auto. Address T 153, Tribune.

LATIN youth, 24, world traveled; background in commerce, adver., sec. Consid. real conn. with real people. Is a Simon Legree present? Fairfax 7458.

YOUNG MAN desires work; in one place 13 yrs., another 2 yrs.; high school grad.; handy with tools; willing. Ph. Div. 4188.

ENGINEER—Col., oper. Diesel, fireman, engine rm., drive; neat, clin.; perm. Dor. 0379.

SITUATIONS WANTED—WOMEN.

Bookkeepers and Clerks.

BOOKKEEPER—15 yrs.' experience; full charge. Address T 416, Tribune.

BKKPR.-TYPIST—Full chge.; exp. all statements, credits, collections. Keystone 2032.

COMPT. OPER., TYP., SWBD., BEGIN. EXPD. RECEP., DAY CASH. MID. 6393.

Accountants and Auditors.

ACCT. — Complete bkkng, audit service, all taxes; part time; reas. Buc. 7019.

Professions and Trades.

ARTIST—Women's fashions and accessories. Layouts, wash, and Ben Day exp. Permanent. Address E N 41, Tribune.

KEY punch oper.—I. B. M.; 9 yrs. exp. Cap.; Rel. Address T 434, Tribune.

Domestics and Cooks.

COLORED girl—3 days a week or ½ days by week. Englewood 6927.

COOK—Bkewk.; part time; ½ days; mid. aged; col.; refs.; city or sub. Oak. 2871.

SITUATIONS WANTED—WOMEN.

Domestics and Cooks.

COOK—1st class, thoro exp., 1st fl. or gen. Intel; cap. mgr.; no ldry. $18-$22, cy., out. Edg. 3932.

COOK-gen. hswk.—Good; reference; permanent if satisfactory. Boulevard 5865.

EXP. col. beautician maid—Work in white shop as maid or pers.; bach. Drexel 8887.

GEN. HSWK.—Woman; N. S.; Gentiles, $12; excl. refs. Bittersweet 0170.

GEN. HSWK.—Gd cook; eld. cp. adults.; own rm.; sm. sal. Address T 309, Tribune.

HOUSEWORK—Colored; 4 or 5 days a week. Steady or don't call. Wentworth 7347.

MAID or housework—By the week; experienced. Oakland 1617.

MAID—Colored; A1 cook; no Sundays. Good reference. Kenwood 5731.

MAID—Colored; plain cook; experienced; refs.; home nights. Englewood 4524.

Clubs, Hotels, and Restaurants.

COOK—Swedish; excellent in smorgasbord or cold buffet. Rogers Park 4206.

Housekeepers and Caretakers.

COMPANION-hskpr.—Refined; to lady; gd. reader; mgr.; refs. Moh. 2207, Rm. B-20.

HOUSEKEEPER—General house work; middle age; neat, reliable, adults. Rav. 7165.

Dressmakers and Seamstresses.

DRESSMAKER—Expert; avail. 55c hr.; ref. better shops. Linc. 3029, Apt. 12, Sylvuers.

Nurses and Governesses.

GOVERNESS—French; exp.; ref. Alliance Francaise, Paris. Address Y P 72, Tribune.

GRAD. NURSE will render care to conv. or elderly persons in nurse's own home, Dr.'s references. Buck. 3034.

NURSE—Any case; 18 yrs.' hosp.; pri.; $16 to $18 wk. Call Bit. 2020 from 9 to 3 p. m.

NURSE—Any adult case; some hospital experience; $15 week; stay. Sun. 9202.

Laundresses and Day Work.

CLEANING by day; A-1 references; white girl. Bittersweet 8711.

LAUND.—Swed.; gd. lr.; wants wk. Mon., ev. Tues.; $3.50 and c. f. Bit. 8875.

Stenographers, Typists, Etc.

RECEPTIONIST-Switchboard-Typist — High schl. grad. Pleasing, rel. Abe. 4538.

SECRETARY-Steno. — 8 years' experience; young, pleas.; capable of handling abundance of work efficiently. Roz. Pk. 3915.

SECY.-steno.—Very cap.; assist exec. all off. dets.; mng. sm. off. Gentile. Man. 4461.

SECY.-Steno.-Asst. Bkkpr.-Switchbd.—7 yrs.' exp. Dependable. Neat. Calumet 5668.

STENO.—Beginner, 24, exp. clerical work, desires to learn personnel or other specialized work. Address T 401, Tribune.

STENO.—Knowl. of figures; gen'l office wk.; exp.; ref.; halfdays. Keystone 6924.

TYPING—Work of all kinds at my home. Exper., accurate, reasonable. Irving 4512.

Miscellaneous.

COMPANION to lady—Hskpr.; refined; will travel. Address T 417, Tribune.

COMP., 48, to elderly lady or child—Light hawk, in Mthrls. Home. Purcell. Lin. 9556.

Employment Agencies.

DAY WORKERS—$2 carfare; general maids; refs. AID Empl. Agency, Kenwood 3472.

EXPERIENCED, NEAT, COLORED HELP. Bean's Agency, 6057 Calumet. Wen. 4850.

HELP WANTED—MEN.

Stores and Offices.

ADVERTISING MAN

Advertising department of nationally known electrical manufacturing company located in Chicago has a vacancy for a man with several years experience in layout and copy writing. In reply please state age, experience, education and salary desired. ADDRESS N L 138, TRIBUNE.

AUTO PARTS SALESMAN

Experienced for retail store; good salary and opportunity for advancement. 2001 S. State-street.

AUTO parts and accessory salesman—Young. ADDRESS N O 145, TRIBUNE.

BILLER—Expd., able to do comptometry. Give full details. Address P X 457, Tribune.

BOOKKEEPER—Office exper.; automobile accessory house; good opportunity. Address N K 573, Tribune.

BOYS

17 to 20 years. A variety of jobs are available, such as order filling, stock, printing, sales, packing, etc. Liberal starting salary. Good future for outstanding workers. Apply any day this week.

MONTGOMERY WARD

619 W. CHICAGO-AV. 4th floor, Administration Bldg.

C. P. A.—With clientele; partnership available for right man; old established C. P. A. firm; no investment; senior partner retiring. Address T 240, Tribune.

CHECKER of trucks—Expd. for beverage bus. Must be able to do simple bkkpg. Jewish. Address N S 377, Tribune.

CLERK for comb. liquor store—Give exp., age; $25-$30 wk. Address N H 97, Tribune.

CLERKS for food mart—Steady empl. Start sal. $15. 14 Chicago. Oak Park.

CREDIT COLLECTION MAN—Experienced; for credit clothing store. ADDRESS N T 540, TRIBUNE.

FRUIT AND VEGETABLE CLERKS—[2]. 3609 LAWRENCE-AV.

FUR SALESMEN

Experience with reliable concern essential. Splendid opportunity in State-st. store. Good income. All year employment. Our employees know of this ad. State exper. in first letter. Address N O 69, Tribune.

FUR SALESMAN—EXPERIENCED. GOOD OPPORTUNITY. ADDRESS N P 175, TRIBUNE.

HARDWARE clerk for large downtown hardware store, in reply give age and experience. Address N X 553, Tribune.

HARDWARE man—Exp.; also yng. man to learn bus. Stebbins Hardw. 15 Van B.

JUNIOR ACCOUNTANT

Some actual experience. State age, exp., salary expected. Address N L 62, Tribune.

LAUNDRY SORTERS and checkers—Steady work. South Shore Ldry., 7391 S. Chicago.

LIQUOR clerk—Exp.; refs.

HELP WANTED—MEN.

Salesmen.

$34.32
AVERAGE PAY CHECK

That was the average pay check of our entire sales car force for the 6 day week ending on May 9, 1941.

The week was cold and rainy, yet over 50% of our men drew pay checks in excess of $40.

Examples of individual earnings for the same period were as follows:
Route No. 1....$51.21
Route No. 3....$61.67
Route No. 4....$53.62
Route No. 11....$53.24
Route No. 12....$57.05
Route No. 13....$50.13
Route No. 16....$62.17
Route No. 19....$57.49
Route No. 20....$56.54

Routes are rapidly being filled, but there are still a few openings for courteous, neat appearing men 18 to 45 years of age. No investment required. No experience necessary. Apply at once.
GOOD HUMOR CORP.,
2738 ARMITAGE AVENUE.

THE GREATEST HOME UTILITY since Adam and Eve went to housekeeping. You must see it to believe it. The sensation of the New York World's Fair. It gives a sound opportunity to make money NOW and steady progress with an established, growing business. No canvassing. Earnings start during training; cash comm. and bonus. If you have ambition and want to get out of the rut see us TODAY at either 10 a. m. or 2 p. m.—NO OTHER TIME. U. S. Utilities, 1411 W. Carrol. [300 No.]

LARGE FIRM EXPANDING
Owing to increased business there are a few good openings in our R. E. sales force; only high grade men WILLING TO WORK will be selected; earnings of over $100 weekly possible if you qualify; comm.; OPPORTUNITY TO CASH IN ON DEFENSE SPENDING AND FHA HOME BUILDING BOOM. Car necessary. APPLY 9 A. M. TO 12 MONDAY ONLY. MR. WEEKS, ROOM 425. 28 NORTH CLARK-ST.

SALESMEN
We need several salesmen who can prove by their selling ability that they are able to hire and supervise other men in territories in and outside of Chicago; commission basis. This is a good opportunity for permanent positions with advancement. See or write to Mr. L. C. Laase, Remington-Rand, Inc., Room 220, 309 W. Jackson-blvd.

AMBITIOUS MAN
Will interview men Monday, 10 A. M. TO 4 P. M., who are earnestly seeking permanent employment thru our Household Equipment Dept. Excellent opportunity for rapid advancement to man accepted. Store time. Car nec. Apply Personnel Office, 6th fl.
WIEBOLDT'S
LINCOLN NEAR BELMONT.

ATTENTION, MEN 40 TO 60.
Real estate now offers men between 40 and 60 a perfect occupation where years are an advantage instead of a disadvantage, especially in the low cost housing and small fam. field. Must have car. Liberal comm., drawing account, leads and best of co-operation. Apply 10 to 12 Monday. FRANK E. MERRILL, ROOM 417, 111 W. WASHINGTON-ST.

APPLY MONDAY
BETWEEN 10 A. M. AND 8 P. M. if you can qualify for a dignified, well-paying position thru home appliance dept. of a leading Chicago concern. Percentage earnings averaging $35 to $50 per week. Special training for inexperienced men. Car essential.
R. R. McCOY. LA SALLE HOTEL.

WANT PLEASANT OUTDOOR WORK in a business of your own?—Good profits selling over 200 widely advertised Rawleigh home farm necessities. Pays better than most occupations. Hundreds in business 5 to 20 years or more! Products—equipment on credit. No experience needed to start—we teach you how. Write today for full particulars. Rawleigh's, Dept. ILE-128-145, Freeport, Ill.

LARGE manufacturer of complete line necessary equipment for perishable food merchants will employ and train ten salesmen. Experience in specialty selling helpful. Opportunity for substantial earnings. Drawing account and commission. Interviews Monday and Tuesday, 9:00 A. M. to 4:00 P. M.
540 NORTH LA SALLE-STREET.

SALESMEN
to learn construction sales. Must have car and be able to furnish good references. Be neat and industrious. So. Side resident. Salary to start. Apply 10 to 12 noon or 1 to 2:30 p. m. 6922-24 S. Halsted-st. Mid-Continent Bldr. Materials Co.

PUBLISHER'S representative or public school man or woman to qualify as state representative for nationally known publisher of visual aids for schools. Must have car. Fully explain past experience. Replies confidential. Advance commission plus override. Informative Classroom Picture Publishers, Grand Rapids, Mich.

ATTENTION, SALESMEN
Real estate is booming, and due to expansion program we have 2 positions open immediately to show property and follow leads for Real Estate and insurance comm. Apply 10-12, 5530 Division.

EDUCATIONAL men—Plenty of leads, big comm. 37 W. Van Buren, Rm. 220.

Miscellaneous.

MEN—With small income or pension, who wish to earn additional money acting as watchmen 2 or 3 nights per week on Saturdays and Sundays; state age, height, weight, etc. Address N T 541, Tribune.

SALESMAN NEEDS DRIVER AND LARGE LATE MODEL CAR FOR SIX WEEKS' TRIP. MUST BE PRESENTABLE. SOME SALES ABILITY. ADDRESS E O 22, TRIBUNE.

2 MARRIED men with small closed car to work in our service dept. Good pay, steady work. Apply to Service Manager, THE HOOVER CO., 141 S. Oak Pk.-av., Oak Park.

GARAGE floorman and hiker—White; married preferred, for nights. Steady. North side. Give references and experience. Address P S 55, Tribune.

TWO sober, honest, eld. men; rmg. hs. wk., care dogs; lv. city; home, sm. wages; man whose sister ans. this ad Feb. 6, inq. quick. 15 W. Grand. Del. 2365.

LAUNDRY ROUTEMAN
APPLY AFTER 4 P. M.
Garden City Laundry, 3333 W. Harrison.

MAN—WITH CAR, TO SERVICE AND SOLICIT vending machine locations in Chicago and 50 mile vicinity. State full details, exp., sal. etc. Address N F 513, Tribune.

[2] SERVICE station driveway attendants—Must be exp., better than union wages. Ans. fully, giving last 3 employers. Address N S 379, Tribune.

COLLECTOR at once for regular accounts—Must be local man; permanent work; no exp. necessary; surety bond required. Rm. 400—205 W. Wacker-drive.

DELIVERY boy with car or motorcycle with side car. Eve. work. Call after 5 p. m. Pickaninny Barbecue, 1411 E. 53d.

MEN TO DRIVE TAXICABS.
APPLY CHECKER TAXI CAB.
1401 W. JACKSON-BLVD.

LAUNDRY route man—No exper. nec.; must speak Bohemian. State phone number. ADDRESS N S 584, TRIBUNE.

MAN—To repair vending machines. Apply 3-5 p. m. MIDWESTERN MERCHANDISING CO., 2330 S. WESTERN.

YOUNG man—Interested photography; gd. oppor., gd. pay. Rhodes, 1847 Washington.

STABLE help—Must be experienced. Flying V. F. 2434 Berwyn.

HANDY man—Familiar carp. tools; $30 mo. Rm. and board. Phone Edgewater 3302.

MAN—Under 45, for afternoon and evening; all around work. 5217 Addison-st.

MAN—For porter and maintenance work. Apply Monday, 9-10 a. m. 1431 Milwaukee.

HOUSEMAN—White, for rmg. hse.; exp. $35 mo., 1 r. kit. Refs. Apply 2-4. 919 Addison.

GARAGE and parking lot attendants—Apply at 237 W. Madison-st., 9:30 a. m.

MAN—With car; expd. Ven. blinds, for shop and delivery. Sal. Address T 427, Tribune.

DRIVER for diaper service route; So. Side man only. Kenwood 8157.

HANDY MAN—All around for hotel. 873 N. La Salle-st., after 9 a. m.

COLORED, educated—Keep stock; 2 husky men. 6216 S. Racine.

YOUNG men—White; helpers in rug cleaning plant. 2522 W. Chicago. Call 8 a. m.

MEN—Col., to sell ice cream; higher comm., make gd. liv. Apply 5255 S. State-st., rear.

LAUNDRY route man—Exper. prefer; apply Victory Laundry, 3105 W. Harrison-st.

PORTER for bakery—White; experienced; $20. 904 S. Oak Park-av., Oak Park.

If you have not found the kind of position you are looking for, read the Salesmen Wanted Ads. Earnings of salesmen are unlimited and many concerns are looking for inexperienced people whom they can train.

Employment Service.

PLENTY WELL PAID POSITIONS—Our proven service will help you get one sooner. B. H. Allen, 140 N. Dearborn, State 0031.

SALARIED positions—See our ad this column Sunday and Wednesday. R. W. BIXBY, INC.

FOR LETTERS THAT GET INTERVIEWS! Cooper, 64 E. Jackson. Web. 4687. Cra. 5632

Employment Agencies.

H. S. GRADS., CLASS OF '41
Many positions open. See us at once.
JR. ACCOUNTANTS, age 20-25........Open
JR. COST CLERK-COMPTOMETER..Open
TYPISTS, beginners, or exp.........$16-$20
OFFICE BOYS, age 17-20..........$60-$75
BOY FOR MAILROOM.....................$17
BOYS, delivery and errand.........$14-$16
RELIANCE, 32 N. STATE, ROOM 1517.

F. C. BKPR., $120—STOCK ROOM, $90.
Rate clk.; trk. exp.; fcty. men; top wages.
Couple ....$150 | Janitor $78
Houseman..$75 a m. | Col. porter........$16
NORTH SIDE EMPL. 4502 BROADWAY.

HELP WANTED—MEN.

Employment Agencies.

"MONARCH"
CHICAGO'S BEST AGENCY HAS ASSOCIATED OFFICES FROM COAST TO COAST
OPEN UNTIL 8 P. M.
—ATTENTION TECHNICAL MEN—
NATIONAL REPRESENTATION
SEE MR. BAGLEY.
Graduate Engrs. to $9,000
Mechanical, electrical, chem., industrial, production, supervision exp. required.
OUTSTANDING OPPORTUNITIES.
PROD. SUPT.—Metal processing....$10,000
ENGR.—Storage batteries..........$5,000
PUNCH PRESS FOREMAN..........$3,600
FOREMAN—TOOL ROOM...........$4,500
CH. ENGR.—Gears, hydr., elect........$7,200
CHIEF ENGR.—Special mach.........$5,400
CONSTRUCT. SUPT.—Chain stores..$3,600
CHEMISTS—Oils or tars.............$1,800
GENERAL FOREMAN—Brass mfg..$3,600
FOREMAN—Maint., heavy mach......$3,000
50 DRAFTSMEN DESIGNERS.
ALL TYPES—MECH., ARCH., STRUCT.
2 TIRE SALESMEN, $250
SALES—Beverage or food, hotels....$75+
SALES—Taverns, nite clubs..........$175
SALES—Dealer exp.; under 30........$175
SALES—Prefer Heinz or P&G exp.....$175
SALES—2 yrs. exp.; know acctg.......$200
COLLECTIONS—Age 23 to 28; car....$125
JR. ACCOUNTANT—Exempt...........$125
SHIPPING CLERK, $110
SHIPPING—Electrical or radio exp...$110
FANFOLD BILLER.........................$130
YG. MAN—Good at math. for acct. dpt.$80
TECH. H. S. GRAD., TO TRAIN........$78
INVESTIGATION, Collect.; yg., marr.$125
H. S. GRAD—Able to type...............$80
OFFICE-ERRAND BOY—No exp.........$75
COLLECTION CORR.—Stationery exp.Open
YG. MAN for purchasing dept..........$95
STOCK CHASER.............................$87
YG. STENO.—Assist publicity man......$100
YG. SECRETARY—Loop...................$110
—B-O-Y-S—
For Shops and Factories
NO EXPERIENCE REQUIRED.
WAGES $16 TO $28 WEEK
BOYS—Learn shop work...........$22
BOYS—For truck helpers...........$22.50
BOYS—Learn assembly...............$22
BOYS—As apprentices...............$23
BOYS—Learn trades...................$22
BOYS—With car........................$20+
BOYS—Husky..........................$24
—M-E-N—
For Shops and Factories
NO EXPERIENCE REQUIRED.
WAGES $18 TO $30 WEEK
AGES 21 TO 60
MEN—To learn assembly.............$24
MEN—Learn spot welding...........$24
MEN—To learn punch press.........$24
MEN—To learn drill press...........$24
MEN—Learn turret lathe.............$22
6 MEN, $30
ANY MECHANICAL EXPERIENCE.
11 MEN, $30
HUSKY, AGE 23 TO 45, TO LEARN.
3 SUPERVISORS, $28
Truck driver....$30 | Punch press.......70c
Packers..........50c | Wrappers..........50c
Drill press.......70c | Spot welders.......70c
Laborers.........$30 | Solderers..........$28
SPRAYERS, 70c to $1.00
ELECTRICIAN—Good opportunity......$35
ELECTRICIAN'S HELPER.................$25
MAINTENANCE MAN—General..........$40
MEN—With garage exp., for shops....$30
INSPECTORS, 60c-90c
MEN—LEARN SHOP; age 40-55.......$18
MEN—Learn to opr. machines.........$28
MAN—To help on truck..................55c
ASSEMBLERS—Any exp...............50c-70c
Woodworkers, Top Wages
TUNE IN WCFL AT 7:15, TUES. EVE.
Monarch, 19 W. Jackson

OFFICE—OPEN UNTIL 7 P. M.
GEN'L OFFICE CLERK: 5 DAYS, $115.
CREDIT MEN: WHLSE. OR RETAIL, $150
YOUNG MEN: SOME COLLEGE, $115.
DISPATCHER: TRUCKING EXP., $150.
TYPIST: COUNTRY CLUB, $85 RM.-BD.
GEN'L MOTORS BKKPR., $150.
OFFICE BOYS, $65-$85
PRINTERS, SEE WEAVER
KLUGE PRESSMAN: STEADY, 70c
PROOF PRESS OPER.: STEADY, 50c
SHIPPING CLERKS: SEVERAL, $25-$35
ELDERLY PORTER: PRINT SHOP, $15
GORDON FEEDERS, 50c
BOYS, MEN
Learn printing, $16-$18
Learn machine shop, $16-$20
Learn factory work, $16-$20
Learn shipping, $16-$18
Learn other trades, $16-$20
JR. DRAFTSMAN, $110
Drill press.....65c | Milling mach.......65c
Laborers.......45c | Order fillers.$20 O. T.
Punch press....45c | Pol. buffers.........60c
Boring mill.....$1 | Factory men.........$19
COUPLE, MGR., HOUSEKPR...$90 APT.
Fountain men..$35 | N. C. R. Cashier.$120
2d cook....$150 r. b. | Fry cook, sht. hr..$25
Boys, learn.$15-$18 | Grocery clerk........$25
Hotel clerk..$65 rm. | Elevator boy..........$75+
Bell boy.........$45+ | Kitchen........$60 rm. bd.
Houseman.....$75 bd. | Filipino bus...........$15+
Boys, no exp..$17 b. | Hotel printer........$110
Counter men..$30 b. | Painter helper........$85
Bartender ...$90 r. b. | Pantry man..$100 r. b.
Dishwashers.$60 r. b. | Locker boy....$60 bd.
CO-OPERATIVE
6TH FLOOR, 220 S. STATE.

JOBS FOR EVERYONE
15 Colored Boys, Factory, 35c
LEARN TRADES.
5 COLORED factory laborers...........40c
COLORED foundry chippers-grinders......60c
COLORED polisher-buffers...............60c
5 COLORED PLATER'S HELPERS.........50c
COLORED BOY—Print shop exp........45c
Radial drill..........$1 | Shop boys..........40c
Bakers, 1st, 2d, 3d, $20-$30
2 BOYS—Learn liquor..................$22-$25
2 Col. porters..$14 | Col. housemen..$65
2d ck.; sht. hrs..$25 | Hosp. hsmn. $50 r.b.
Col. cook........$18 | Hotel hsemn. $75 apt.
5 COLORED HOTEL PAINTERS..........$75
Relief clerk......50c | Wht. bus boys.......$16
Colored dishwashers, bus boys.
15 Colored Washers-Greasers
Simonizers—Painter's Helpers.
Col. car porters; comb. floormen.
Colored floormen; hikers.
JACKSON AGENCY
24 E. VAN BUREN, 2D FL.

MEN Who Are Willing to Work.
These Jobs Do Not Require A1 Men.
Arc Welders—Castings, Etc.
Arc Welders—Struct. Steel.
Acet. Burner—Machine, Etc.
Laborers, Husky, Trades, etc.
Boys and Men—No Experience.
From 18 Yrs. to 55 Yrs. Old.
Boys, No exper., to Learn Drill Press and Machine Shop Help.
Punch Press—No Set.
Metal Filers. | Spot Welder.
Kick Press. | Shear Hand.
Young Truckers. | Plater Helper.
Machinists. | Crane Oper.
Assemblers. | Hand Screw.
Sht. Met. App. | Sheet Met. Sndr.
Prod. Lathe. | Crater, Shiprm.
Turret Lathe. | Jr. Machinists.
Packers. | Boy, Tool Room.
A Job Open for Every Able Man or Boy.
CERTIFIED, 30 N. WELLS

YG. MEN, NO EXP., $20-$25
GEN. FACTORY, 55C.
Assemblers ....55c | Office boys $20
Craters ....$25 | Punch press 60c
Elderly bench hand. | Drill press 65c
Arc welders. | Sand blaster 65c
All Type Wood Shop Help
Fcty. janitor ..$21 | Boys, no exp......$18
Jr. machinists..70c | Boy with car....Open
Learn polishing. | Sprayers 55c
Inspectors ....90c | Stock room $18
OVER 100 GOOD SHOP JOBS OPEN.
Royal,184W.Wash.R.207

TOP SALARIES
WORKS managers, shop supts., general foremen, engineers, and designers of all kinds.
5 industrial engineers.........$200 to $900 mo.
4 time study men...................$225-$375
Foundry factor mgr., A1..........$160-$260
....$7,500
Designers, draftsmen, machy....$200-$350
2 Personnel directors..............$275-$325
2 patent attorneys..................$275-$350
Pay roll auditor—Insurance..............$250
2 sales promotion men—City .....$225-$275
5 guards immediately $105
HARRISON PERSONNEL, 20 W. Jackson.

BIGELOW PERSONNEL
MECHANICAL ENGR.-ASSIST BUYER.
DEPT. MGRS.-MERCHANDISE EXP.
ACCOUNTS.
TECHNICAL CORRESPONDENTS.
YOUNG MEN—TRAINEES.
OFFICE BOYS—H. S. GRADS.
THESE ARE PERMANENT.
14 E. JACKSON. ROOM 1507.

FACTORY MANAGER—Small assem..$5,000
INDUSTRIAL ENGR. plant layout...6,000
AUDITOR—Travel; some public exp. 2,500
FACTORY BOYS, 45c
MEN WITH OR WITHOUT SHOP EXP.50C
CONSOLIDATED
209 SO. STATE. 11TH FLOOR.

TUCKER PERSONNEL
120 So. La Salle-street. Suite 963.
COST ACCOUNTANT, MFG. EX......$175
SALES ENGINEERING BKGD.........175
CR. AND COLL. ATTY. DEGREE.......175
JR. ACCOUNTANT, SOME COST.......125
15—OFFICE BOYS—15
CENTRAL 3663.

R. R. freight rate clk., nights, $165; UND. fanfold biller, nights, $145; FREIGHT rate clk.-typist, coml. firm, $100. BEGINNER steno., $18; 5 BOYS, office and stock, $15-$18: American Railway Bureau, 11 S. La Salle-street, Rm. 1105.

Hotels and Restaurants
CITY AND COUNTRY CLUBS, ETC.
60 jobs open. 1941 wages.
FEE ONLY THIRD OF A WEEK'S PAY.
See Mauer's Blackboards, 538 S. Dearborn.

HELP WANTED—MEN.

Employment Agencies.

(Office Hrs., 7:30 A.M.-8 P.M.
POSITION OR JOB?
One nice thing about coming to O'SHEA is that we have both. No matter whether you qualify for a $15 a week job or a $15,000 a year position, O'SHEA has the right connection for you.
2 BRANCH MGRS.
Age 27-35; must have good sales record and above average appearance......$2,400
CITY SALESMAN—West side; car furnished; expenses......................$150
TRAVELING SALES—Single, car furn.$150
JR. SALES—City; natl org...........$120
Asst. Auditor. Age 30-35.$300
CORRESPONDENT—Knowl. cameras..$125
F. C. BKKPR.—Some retail sales $110
CREDIT REPORTS—Yng.; alert; own car; expenses and $110
A1 STENO.
[Executive contact] $125
TYPIST—Technical education..........$100
TYPIST—Learn trucking business $110
COST CLERK, A1 CO., $115
2 OFFICE CLERKS—Age 18-25; gd. fut.$90
CURRENCY EXCHANGE CASHIER $90
200 MEN & BOYS
LEARN Hotel-Hospital and Restaurant work ....$16-$25 M.
NITE MANAGER—Restaurant...........$33+
HOTEL PAINTERS ....$100-$110
Baker-Cntry. Club, $100,R.B.
PANTRY MAN—Country Club....$90 R. B.
DRIVE-INSTALL Venetian Blinds..$20-$25
Hsp. Admission Clk.$75-85M.
WRINGERMAN—Hospital ....$85-$90
HOTEL CLERKS, $75-$100 R.
CHAUFFEUR—Age 36 ....$75 R. B.
SHIPPING ROOM—TRUCKERS.......50c-55c
HOUSEMAN—No experience ....$65-$70
Hos. orderly.$60 M. | Bell Boys ....TOPS
Kitchenman ...$24 | Cooks ....$25-$40
Truck helpers..$18 | Bar boys..$60-$70 M.
Printing, no exp., $20-25
ROUTE MEN—Beverages; steady $35
4 GROC. CLERKS—A1 jobs $25
3 LIQUOR CLERKS $25
Sausage Stuffers, Stdy. $40
3 BAKER HELPERS—Good jobs........$25
Butcher ....$30 | Butcher appr. $25
Truck helpers ..$20 | Drivers 60c
FACTORY DEPT.
170 Boys. No Experience
Learn industrial trades ....$16-$22
50 LABORERS
[Unskilled] ....$23-$26
45 MEN with mechanical background; train for machinist & tool jobs.$21.50-$50
WOODWORKERS—For all depts. of large cabinet making firms.........TOP WAGES
HUNDREDS OF JOBS
for all types and all ages of skilled or unskilled workers; all loc................TOP
"Twentieth Successful Year"
O'SHEA, 64 E. Jackson

5 SPECIALTY SALES
26-35, exp. selling dlrs. jbrs.; definite earning possibilities to $3,600-$5,000.
SALARY $2,400+EXP.+CAR FURN.
5 FOOD SALESMEN
25-40; exp. to retail grocers; terr. in Iowa, Minn., Wisc., Chicago...............$150-$175
2 SALES; 25-35; EXP. SELLING Foods, Drugs, Tobacco or allied..$175
JR. SALES, 23-26; MARRIED.............$110
10 Sales Trainees; 22-28.............$125+com.
Indus. sales, paint; exp.; to mfrs......$175
Sales from foods; distrib. prom.........$200
ASST. PURCHASING AGENT.
25-28; purch. exp. with mfg. co.........$125
Indus. sales; 25-30; exp. to mfrs.....$185+
Jr. Time Study—Good future.............$125
OFFICE BOYS, $65-$85
JUNIOR ACCOUNTANTS, $125
STENOS., BEGINNERS, $90
100 FACTORY MEN
AGE 17-60; NO EXP., $18-$30.
100 BOYS TO LEARN
MACH. SHOP....40c | ELEC. WORK......35c
PIPE BENDING.40c | WOODWKG 40c
TECH. H. S. GRADS., 50c
FACTORY LABORERS, 60c
BELT REPAIR AND OILER, 50c.
Comb. Welder....85c | Packers $20
HOTEL CHIEF CLK., $125, R. B.
Hotel Clk..$100, r.b. | Htl. auditor.........$160
House Officer ..$25 | Houseman $85
Elevator..........$75 | Bell boys $85
MAINT. MAN, CLUB, $125, APT.
Htl. store rm..$110 | Rest. mgr.............$35
FOOD & LIQUOR CONTROL, $100, R. B.
NO FEE!
ON FOLLOWING JOBS
50 MEN—17-35; Train for fountain mgrs.; exp. not needed........................$18-$22.50
Waiters, yng....$18 | Countermen $20
Bus boys..$16, mls. | Bakers' helper.......$25
Broiler ....$25 | Carver $24
Shay, 30 W. Washington

Buyer, Machinery Tools, Equipment, $275
CHIEF COST ACCT., large mfg.......$4,500
TAX ACCOUNTANT, for capitalist...$250
COST AND GEN. ACCTS. [3]............$200
5 TRAVELING AUDITORS ....$175-$225
YG. INVESTMENT ANALYST $150
YOUNG ACCOUNTANT; Gary, Ind.......$125
3 Salesmen, Auto-Hdwe.
Trade, Sgle., 36-40 Yrs., $150
SALES: foods; east. terri..................$175
SALES: beer, beverage exp.........$175-$225
SALES: to grocers; south side.............$30
SALES: to drug trade; [3]..................$150
SALES ENGINEER: know textiles.......$250
10 JUNIOR SALES; no exp..................$25
Supt., Large Force, $6,500
GRAD. CHEMICAL ENGINEER...............$200
TEMPERATURE CONTR. E.E. or M.E.$160
YOUNG MAINTENANCE ENGR.$200-$225
Tabulating Opers., $100-150
TYPIST Invoices; Gary.....................$125
JR. CORRESPONDENT; age 25-30.........$90
2 MAIL DEPT. HEADS................$100-$150
USHER-GUARD, 6 ft.; age 28-33.......$125
Pay roll ....$125 | Timekeeper $28
Wnderd Fanfold.$30 | Hotel Transcpt..$100
Outside Collector.$30 | Asst. Bkkpr...........$25
Steno.-Clerk ....$100 | Steno.-Secy...........$135
Freight Rate Clk.$30 | Stock Records.......$100
Receiving Clk...$100 | Cost Clerk $120
Shipping Clk.....$32 | Typist-Clerk $18
50 Office Boys, $60-70
Glader Corporation
110 S. Dearborn-st., 4th Flr.

IF YOU ARE INTERESTED IN THE improvement of your position be sure to investigate some of the many opportunities immediately available. $2,100 PER YEAR AND UP. Compensation, auto, underwriters and adjusters, ADVERTISING asst., copy copywriters, COST accountants, dept. mgrs., AUDITORS, shipping supvrs., engineers, designers, draftsmen, etc. $1,500 ANNUALLY AND UP. CORRESPONDENT, credit furniture, technical, plumbing and heating, semi-sales, young attorneys, jr. auditors, sr. auditors, jr. sales, freight rate clerks, insurance adjusters, collectors, stenographers and college graduates with experience in farm implements, sporting goods, shoes, jewelry, auto finance and accounting. $780 TO $1,500. OFFICE boys, stock clerks, time study clerks, sales trainees, stenographers, merchandisers, typists, billers, etc.
A. J. McCOY & ASSOC., INC.
SUITE 1130. 140 S. DEARBORN.

2 MEN—LEARN LOAN; married, under 30................$120 plus car allow.
Office boy, light typing..................$18
Shipping clerk, parcel post............$18-$20
Hotel Mgr. & hskpr....................$100 apt.
Union painters, scale | Hotel painters..$6 day
Elev. boys $75 mo. | Hotel Clerks...$100 r.
Housemen ....$80 r. | Wht. wall wash...$90
Col. wall wsh.$3 da. | Col. painters....$5 day
GAS ATTENDANTS, GREASERS, $100 UP
Boys, no exp., factory.....................$40 up
Men, age 45-50; no exp.....................40c hr.
Welder appren..45c | Machinist $1.10
Bus Driver........$20 | Punch Press 50c
NO. SIDE CONSOLIDATED, 1001 Leland.

TRUCK MECHANIC........90c
TRUCK MECHANIC'S HELPER..........60C
AUTO WOODWORKER.....................85C
10 GAS ATTENDANTS ....$18-$25
8 AUTO GREASERS ....$20-$25
Floormen ....$22.50 | Comb. floor..........$25
Fender helper...$23 | Mech. hlprs.......$18-$25
15 AUTO MECHANICS ....$25-$40
20 MEN or BOYS—Drive cars.......$18-$22
Chicago Garage Owner's
343 SOUTH DEARBORN. 4TH FLOOR.

TOOL DESIGNERS ....$225-$250
Mech. draftsmen, pneumatic eqp.$200-$225
RECENT GRADS., ELEC. MECH.$125-$150
Designer, heavy machinery..........$225-$250
We have a large number of very fine openings for young mech. and elec. engrs.; grads. pref., who have had from 1 to 3 years' experience. Salaries from $150 up. This service is open to all technical men regardless of society membership.
AMER. ASSN. OF ENGRS., 8 S. Michigan.

TYPISTS, boys...$65 | Painters ....$100-$175
Packers, glass...45c | Bench hands 75c
Boys, drv. cars..$20 | Machinists....85c-$1.10
Auto parts ....$25 | Lathe hands........90c-$1
Used car mech..$30 | Mach. helpers 65c
Dodge mech.......$35 | Boys, lrn. trades.......$18
Auto greasers ...$25 | Cabinet maker 60c
Col. garage ....$20 | Hotel clerks..$75-$90
Kitchen men, bus boys, waiters..$15-$35 wk.
BUSCH AGENCY, 184 W. Washington.

DRIVERS-DELV. BOYS.
GRILL MEN | PAINTERS
HOUSEMEN | HOTEL CLERKS
GARAGE MEN | HOTEL COUPLES
UPTOWN EMPLOYMENT
4750 BROADWAY

BEST JOBS, FEE 10%.
Clerks, $90-$100, engineers, $150; bellboys. EXPD. HSEMEN, PAINTERS. Many chefs, cooks, pastry, pantry. BUS BOYS, DISHWASHERS. Modern. 879 N. State.

HIGH grade men and boys wanted. Many good positions open. OCCUPATIONAL, 310 S. Michigan.

PACKER [exp.]—Wood mach. opers., men and boys [no exp.]. Boys' fees this week, $5. Cut Rate Empl. Agcy., 1727 N. McVickers.

HELP WANTED—MEN.

Employment Agencies.

OFFICE OPEN TILL 8 P. M.
ARMATURE FOREMAN
Wide exp., in small armatures..........$300
Mach. Shop Foreman, $350
EXP., milling, hand screw, drill press, lathe.
TOOL MAKERS, $1.25
BORING MILL OPER., $1-$1.15.
PLANER HANDS, Metal, 95c-$1.10.
ALL AROUND MACH., 95c-$1.10.
INGERSOLL SLAB MEN, 95c-$1.10.
TURRET LATHE SETUP, 95c.
NO FEE ON ABOVE
3 IND. ENGR., PROF., $400
TIME STUDY ENGR., Foundry.........$250
DESIGNER, Welding Engr.................$300
Chief Tool Designer, $400
SUPT., Small Stamping Mfg., $250.
TIME STUDY, Cost, Paper Boxes, $225.
ESTIMATOR, Welding, Prod., $300.
DRAFTSMEN, $175-$350
SALES EXECUTIVE, under 35 yrs..$6,000
WELDING ENGINEER, design...$250-$300
YOUNG CHEMICAL ENGINEER.
YOUNG M. E. GRADS., no train.........$125
JIG TOOL FIXTURE DESIGN...$250-$325
10 OFFICE BOYS, $80-$90
FANFOLD BILLER..........................$144
RATE CLERK, Trucking..........$170-$190
STENOGRAPHER, rapid advance.....$125
CASHIER, experienced.....................$90
OFFICE-CREDIT MGR., branch exp..$225
SHIPPING CLERK............................$125
TYPIST, rapid, General Office...........$78
BOYS, $16-$22
NO EXPERIENCE.
Factory or Machine Shop
DRILL PRESS LAYOUT........................90c
LABORERS, 18-40 years.......................45c
WOOD WORKERS, all types.........45c-75c
TOOL AND JIG MAKERS, 2 yrs.' exp.80c
YNG. LATHE OPERS., any exp..50c-$1.00
SCREW MACH. Opr., Auto, Hd..50c-$1.35
STOCK BOYS, $18
Yng. Inspector..55c | Assemblers 60c
Turret Lathe..$1.00 | Polish-Buffer 85c
Boring Mill...$1.10 | Punch Press Opr..55c
Grind, any exp..75c | Sticker Opr...........75c
Sprayers ....60c | Radio Service.......$25
6 Hotel Clerks, $75 to $125
HOTEL CLERKS, NO EXP., $65, RM.
WINDOW WASHER, HOTEL, $120.
Bus Boy...$70,r.b. | Waiters ....50c, tips
Bellman ...$30,tips | Dishwasher $16.50
Houseman ....$90 | S. O. Cook.............$27
Janitor ....$75,rm. | Elevator Opr.........$75
Liquor Clerk.....$25 | Sta. Engineer.........$35
Upholsterer ....$125 | Hamburger Man..$25
16 DRIVERS, $18-$20
HASTING MACH. BREAD WRAPPER.$28
BREAD AND ROLL BAKER...............$35
Truck Driver....$25 | 2d Baker...............$30
Baker's Helpers.$22 | Liquor Clerk.........$25
Fleet Mechanic.$42 | Grocery Clerk.........$22
Garage Flrman..$22 | Wash-Greaser $20
GAS STATION ATTENDANT..........$20-$25
WABASH AGENCY
9TH FLOOR. 202 S. STATE-ST.

TRIANGLE - MAJESTIC
25 EAST JACKSON, 13TH FLOOR.
IND. ENGINEER, $4,000
DRAFTSMAN, pipe layout $180
ELECT. ENGRS. and MECH. ENGRS.Open
DRAFTSMEN, E. E. or M. E...............$250
JR. CORRESPONDENT, sales dept......$110
BKKPR., FINANCE, $150
RATE CLERK, freight expr. $150
STENOGRAPHER, loop office $125
CREDIT INVEST., some acct. exp.....$130
TYPIST-BILLER, West Side................$110
COLLECTORS, own cars........$125 and Exp.
BEGINNER STENOGRAPHERS, loop..$85
CLERKS, general office, 18-20...........$75
BEGINNER BOYS, offices, age 18.......$65
BEGINNER TYPISTS, real oppor........$70
BOYS—MEN
WITH OR WITHOUT EXP.
Learn machine shop, radio, factory, shipping, stock, miscel. trades, garages, gas stations and general factory labor.
SALARIES, 45c TO 85c
FIREMAN, Sta. Engr. license...........70c
DIEMAKERS or Tool Makers.........$1.15
HUSKY MEN, loading platform........$70
MACHINISTS, all types, overtime......$70
LATHE OR MILLING, little setup.......80c
DRILL PRESS OPERS., several..........70c
BENCH HANDS, some layout............65c
JR. LATHE HANDS, simple work......80c
MILLWRIGHTS, little exp., OK..........80c
PUNCH PRESS OPERS, any exp.........55c
MACHINISTS, Jr., Sr., any age..50c-$1.10
PAINTERS and PAPERHANGERS........$1
HELPERS, shipping or stock..............$20
Assemblers ....50c | Apprentices $16
Sprayers ....$30 | Body Builders 90c
Truck Mech..........90c | Upholsterer 80c
Gas attendant..$25 | Hand Screw 85c
Garage Hikers ....$22 | Errand Boys $15
CHEF, CTRY. CLUB, $265
AMBULANCE DRIVER, $75 M.&L.
S. O. COOK, CTRY. CLUB, $140.
HOSPITAL MAINTENANCE, $100.
Bedding Porter.$85 | Window Washer.$100
2nd Baker ....$140 | Janitor $80
Porter, Bakery ..$20 | Hotel Waiters, $50 T.
Kitchen Help ....$20 | Bus Boys $16
DISHWASHER Mfg. Co., 5 days.....$18
PRINTERS!!!
See Wilson, the Printer
TRIANGLE - MAJESTIC
FOR ALL PRINTING JOBS
13TH FLOOR, KIMBALL BLDG.
25 EAST JACKSON-BLVD.

JR. CHEMIST—Roofing training.........$120
POWERS TABULATING Mach. Oper..$100
FAN FOLD BILLER—For railroad.......$144
JR. CLERK-TYPIST—Good at figures...$80
1941 HIGH SCHOOL GRADS.
Learn general office work, $65-$75.
DIE SETTER—Mfg. co. start..............70c
TURRET LATHE—No setup..........70c up
MILLING MACHINE—No setup.......70c up
FACTORY BOYS, $14-$22
AGE 17-20; no experience nec.
ADJUSTERS AND REPAIR MEN—Office machy., cash register, phonograph, etc. 50c
FACTORY MEN, $19-$28
AGE 35-60; no experience nec.
20 Punch Press Opers., P. W...45c guar.
DIE MAKER, mfg., 54 hrs.............$1.15
FACTORY JANITOR, 40 hrs...............$20
YNG. POLISHER BUFFER, some exp..50c
LEATHER WORKERS, SEE US TODAY!
Gold Leaf Hot Embossing Press Oper.
TRUCKERS for mfg. co...............start 45c
Painters ....$1.25 | Paper Hangers..$1.25
Assemblers ....55c | Jr. Die Makers.....75c
Laborers ....50c | Sprayers 60c
Wood Shapers ..75c | Trim Saw 50c
Bus Boys.........$15 | Yng. Foun. Boys.$18
PROGRESSIVE
11TH FLOOR. 202 S. STATE.

PARTS MAN, 44 HR......$100
With real A1 auto dealer; no Sunday.
DRIVER—DELIVERY TRUCK......$19.50
Brake mechanic—8 hr., no Sunday......$135
2 GAS attendants—8 hr., no Sunday...$110
2 GREASERS—8 hr., no Sunday.........$110
2 BOYS or MEN WITH CARS
BOY—NO experience necessary........Open
2 DRIVERS—No Sunday..................$19.50
COLORED CHAUFFEUR....................$19.80
COLORED BATTERY MAN..................$20
BOYS and MEN—ANY AGE.................$20
If you have ANY experience in driving auto or truck, mechanics, gas station, garage, body-fender, auto painting, etc.
BOYS and MEN TO LEARN.
Many other jobs. COLORED MEN—BOYS.
GEN. AUTOMOTIVE, 37 W. Jackson, R. 49.

Salesmen, Natl. Org., $2,500
BKKPR. or ASST.; small set............$125
FILE CLERK—Loop; good opp...........$80
BRANCH MGR.—Office equipt............$130
CLEAN CUT MEN—No exp. nec.........$125
SHIPPING ROOM clerk—No exp. nec..$110
Draftsmen, lp..$150 | Office boys..............$80
25 Men and Boys—$20
General lite factory work; loop; for Assembly, Radio, Machine work, Packing, etc.
Trk. driver parc.$30 | Porter $70
Grill men ....$22 | Broiler $20
Carver ....$25 | Dishwasher $18
Bureau,25 E.Jackson No.1608

TRAV. AUDITOR, sgl., appliance......$175
STATISTICIAN, La Salle-st. exp........Open
GENERAL BANK CLERKS ....$120-$200
6 GUARDS, 25-45, bank, industrial....$125
2 LA SALLE-ST. MESSENGERS.........$110
ADDING MACHINE OPERS...............$100
UNIV. STUDENTS, part time work.50c hr.
YG. MEN, 23-30, tall, sgl. or marr., train sm. loan or finance ....$125+
BOYS, 17-23, H. S. or jr. coll. grads., choice office positions, A1 fut...$70-$95
Financial, 111 W. Jackson

NO JOB—NO PAY.
Hsp. orderly.$70 mls. | Jr. machinist..60c up
Inst ldry...$85 Lnch. | Lathe—A'y kd.70c up
Short order cook.$25 | Shop boys—no exp.$18
Hsp. hsem'n.$75 L'h. | Metal polishers.....55c
Road house..$65 r.b. | Packers—Lite wk..45c
Col. porter..$15 mls. | Plumbers $1
Chef—Resort ....$150 | Labors 50c
Mach dishw.$75 Mls. | Tech grads...............50c
Hsp. desk clk.$75 bd. | Janitors 45c
Food runner$.70 mls. | Col. fact. boys.........40c
MORRELL AGENCY, 306 W. Madison-st.

HOTEL Clerks..$100 | Housemen $85
Paper Hangers and Painters, $1 hour.
HOUSE OFFICER, $125 PLUS.
Auto Mech. for fleet maint., scale.
FACTORY LABORERS, $33.50.
Factory Janitor..50c | Mach. Oiler............50c
Sheet Metal.......87c | Tool Lathe.............90c
Wood Workers..60c | Cabinet Maker......55c
Assembler ....45c | Sprayers 60c
SHAY, 1009 NORTH STATE.

OFFICE and messenger boys, 17-20..$65-$90
Stock and shipping clerks, 17-25....$65-$85
Typist clerks, 18-23 [4]....................$16-$22
Cost prod. and pay roll clerk, 23-30..$20-$23
Stenos., 18-26 [3], 5 days week.....$18-$23
General office clerks, 18-25 [5]........$16-$23
Accountants, public exp., 25-35..$125-$225
Packer and wrapper in shpg. rm.....$17-$22
UNIVERSAL PERSONNEL, 28 E. Jackson.

ARC Welders ..60c-$1 | Painters ....$5-$10
Carpenters .....$8-$10 | Laborers, fcty......55c
Boys, all kinds..45c | Farmhands $60
Un. Electric.....$1.70 | Punch Press 70c
Spot Welders....65c | Gas Sta., Garage...$22
BOYS, MEN, ALL KINDS ANY WORK.
GREAT NORTHERN, 337 W. MADISON.

LABORERS, dishwashers, porters, laundry workers, 41c hr.; couple, $115 mo. Kitchen. gd. sal., 15 jobs. 5534 State. Empl. Ag.

HELP WANTED—MEN.

Employment Agencies.

45 TRAINEES
FOR Insurance reporters, $125
Finance loan co., $100+
Credit reporters, $100
I. B. M. TABULATING SUPT. $300
S Promotion, $200
A Food, $175
L Beer, $150
E Beverage, $150
S Jr., $85 to $110
ELEC. DRAFTSMEN ....$100-$175
TIME STUDY—Some exp. $150
BUDGET TIRE MGR.
Major co.—Exp....$30 plus 5% on all sales
GAS STATION—Sales exp.........$25 wk.+
DISPATCHER—Trucking exp. $175
RATE CLERK—Trucking exp. $160
4 BOOKKEEPERS—F. C. ....$130-$150
COLLECTION CORRES.—Sta'n'y exp..$150
29 OFFICE BOYS
No experience, 16-19 yrs.............$65-$90
SECRETARY-STENO.—Sales dept.......$125
College grad.—Gd. at figures, 21-23..$120
11 Typists—Any exp. ....$85-$130
Correspondent—Any exp., 21-24.......$110
15 Liquor clerks—Any exp. $110
25 Retail sales clerks......................$100
Cost clerk—Some exp. $80
7 LABORERS, $26
ROUGH MAINTENANCE, $20.
Polishers and buffers—Any exp.....65c-75c
5 BOYS—NO EXP., 50C
6 PIN GAME ADJUSTERS, 50C.
10 PUNCH PRESS, 50C.
3 BOYS—LEARN TOOL AND DIE......35c
3 VENDING MACHINE repair men...50c
19 WOOD WORKERS
Any age, any experience; nights or days; north side; steady ....45c to 70c
PUNCH PRESS—SET OWN DIE.........60c
5 Men—Learn polishing & buffing..45c-50c
Stock clerk—Machinery exp. $25
3 Mechanics' helpers—No tools.........45c
MEN FROM FARMS
Learn machine shop, wood working, etc. 45c-55c
Wood shaper....70c | Band saw 60c
Paint sprayers—Any exp. 50c
15 Boys—Learn polishing, buffing..40c-45c
75 BOYS—LEARN
Machine Shop
Assembling
Punch Press
Drill Press
Woodworking
Spot Welding
Shipping Room
Most of these jobs to learn will pay from 40c to 50c per hour while learning.
PRINTERS—SEE BRENNAN
CHEF—For Jewish cooking..$60 wk.R. B.
Bell boys....$80 mo. | Pr. n'se.$25 wk., R.B.
Bakers' helpers.$25 | Bakery porter........$20
Bus boys ....$20 | Carver ......$30 wk., R.B.
Dishwa'ers $16 mls. | Rest. porters.$15 mls.
FLOOR MAN & CH'KER—Ov. 40.$27 mls.
CADILLAC AGENCY
5TH FLOOR, 220 S. STATE

IT'S PATRIOTIC
To Work—Get a Job Today
ALL TRADES AGENCY
HAS THE JOBS
5 CHEMISTS
Large Mfg. Co. wants young men for Plant and Research work. Excellent future. Salary to start, $125.
ACCOUNTANTS
Yg. men with Accounting Training for large Mfg. Co. Salary to start, $125.
OFFICE CLERK, 20-26 years old $90
STOCK ROOM CLERK, 18-25 years $80
LAW STUDENT, $85.
SALES, 23-40 years; DRAWING $125
SALES, Grocery Store $85
TYPIST, Technical High Graduate ...$100
CREDIT TRAINEE, married $100
Office Boys ..$75 | Account'nts.$110-$150
2-3 COMPS., 50c-60c
GORDON or COLT'S FEEDRS., steady..50c
HARRIS PRESSMAN, 17x22, stdy.$35-$40
KELLY B. HELPER, 6 mo. exp...40c-45c
GOLD STAMPER on COLT'S 85c
CYLINDER FEEDER, steady 60c
MANY PRINTING JOBS open daily.
FACTORY-SHOP JOBS
Jobs Listed Below pay time and a half overtime and some also pay bonuses.
20 Punch Press, $20-$30
10 CABINET MAKERS 50c-80c
6 SHIPPING AND RECEIVING CLERKS.
6 CARPENTERS, $35
15 MEN, to learn Trades 50c
2 BOYS, learn Refrigeration $18
25 LABORERS, 50c-65c
16 MEN or BOYS, drive cars .....$18-$22
8 Yg. Factory Hands, $18
9 HIGH SCHOOL GRADUATES $18
15 LATHE HANDS, all kinds.
30 Boys, Men Assem., 50c
2 MAINTENANCE MEN $75
3 BOYS, learn Polishing and Buffing.
250 UNLISTED JOBS
In Shops, Factories; for Men or Boys.
Licensed Engineer, $100 B. L.
Fireman-Maint., $30, R. B. L.
Many Hotel, Restaurant, Bakery Hospital Jobs now open.
Garage-Gas Station Jobs
ALL TRADES AGENCY
343 South Dearborn, 4th Flr.

OUR 39TH YEAR
SALES MGR.—Animal feed...........$5,000+
ASST. ADV. MGR.—Drug or allied..$4,400
PERSONNEL MGR.—Time study.........Open
SALES PROM.—Statistics..........$150-$175
SALES—Indusls.; 28-35; A-1 exp.......$300
SALES—Bldg. mtl. or allied; coll.......$300
SALES—Groc. or food splty...............$200
SALES—Pet ration or allied..............$175
SALES—College men and jrs.......$100-$175
TECHNICAL MEN—Works mgr..$6,000 up.
Fcty. supts. and prodn. mgrs.$4-6,000
Design engrs., Draftsmen.....$3,600 up.
Indusl. engrs—Time study......$2-4,400
Tool rm. foreman, $60-$75; mach. shop foreman $60-$75; inspector, $60-$75; also production control, stock chasers, etc.
SMALL LOAN MEN.
Supvr.; Mgr.; Asst. Mgr.; Outside Men.
OFFICE MGR.-ACCT.—Mfg. exp.........$175
COST ACCT.—1-2 yrs. exp.; 5 days..$140
JR. ACCTS.—Expd. or inexpd.........$110+
BOOKKEEPER—Small set..................$100
RATE and TRAFFIC MEN..........$135-$200
COLLN. CORRES—Excel. firm.............$125
FANFOLD BILLERS and typists.$125-$140
BOYS, TO TRAIN, $65-$85
HI-SCHOOL BOYS—File now; start in June.
Business Men's, 209 S. State

TRADE SCHOOLS—MEN.

MACHINISTS
TOOL & DIE MAKER
MACHINE OPERATORS
Reliable, intensive training saves time. Day, Evening, and Saturday classes now forming; new equipment, expert instructors.
MECHANICAL INDUSTRIES.
TECHNICAL INSTITUTE.
523 S. Western-av. Visitors Welcome.

STEADY WORK
GOOD PAY
for auto mechanics, body-fender experts; actual shop training with modern equipment on latest model cars. Earn while learning. Days or eves. Call, write, phone.
FEDERAL AUTO SERVICE,
2040 West Washington. Haymarket 6015.

TOOL AND DIE MAKERS
MACHINISTS—IN BIG DEMAND.
Our shop training will qualify you for a worth-while job in this field.
DAY AND EVE. CLASSES, CALL TODAY.
NATIONAL SCHOOL of Mechanical Trade, 628 W. Lake-st. Mon. 2346. Booklet free.

BARTENDERS, WAITERS, BUS BOYS, FOOD CHECKERS earn good money and are always in demand. We train you by actual use of real equipment.
DINING ROOM SERVICE SCHOOL,
1009 N. STATE. DELAWARE 2288.

CIVIL SERVICE.
Life positions for Male Stenos. and Typists. Starting salary, $1,440. Exams. every 3 mos. Let us train you. Day or Eve. Century Bus. Col., 30 E. Adams. Fra. 8478.

AIRCRAFT and SHIPBUILDING have created a great shortage of trained WELDERS. Learn quickly and easily in our finely equipped new shop. Write today for free facts. Utilities Eng. Inst., 1314 Belden.

FREIGHT TRAFFIC MEN IN DEMAND. Over 1,500 firms empl. our men. Est. 1923. COLLEGE OF ADVANCED TRAFFIC, 14 E. Jackson-blvd., Dept. R9. Har. 8649.

FOR short army or regular course of BARBERING. Learn days or eves. MOLER COLLEGE. 177 N. State-st. CEN. 6393.

RADIO TECHNOLOGY. Engineering, Communication, Service, Code. Day-eve. courses. Write for catalog. RCA INSTITUTES, 1149 Merchandise Mart.

LEARN FREIGHT TRANSPORTATION. RATES & LAWS—BIG DEMAND NOW. Write FREIGHT TRAFFIC INSTITUTE. New class start'g. 176 W. Adams, Dept. T-33.

GROWING field—Jobs in army, navy, civil serv., coml. lab., dentists. Open own lab. Natl. Schl. Mech. Dentistry, 10 W. Jackson.

LEARN auto mechanics—Work on cars in our auto shop; day-nite; small fee; any age. North Auto, 1601 Clybourn. Div. 10373.

BODY and Fender—Auto-Diesel, refr., air cond. Greer Shop Training, 2030 S.Wabash.

LEARN AIR LINE RADIO OR MAINT. Midland Radio Schl. Address L 56, Tribune.

NATIONAL WELDING SCHOOL—We really teach you; trial lesson. 5428 S. Ashland.

ILL. SCHOOL OF MACH. SHOP INSPECT.—Day and eve. classes. 123 W. MADISON.

GET civil service job. See list class. Mid West, 37 W. Van Buren. Wab. 6522.

LEARN WATCHMAKING—CATALOG FREE. CHICAGO SCHOOL. 155 N. CLARK.

WELDING, ACETYLENE ELECTRIC, T. & T. WELDING. 3217 W. LAKE-ST.

LEARN WELDING—Free booklet tells all. International Inst., 741 W. 70th. Vin. 6751.

TRADE SCHOOLS—MEN.

NATIONAL DEFENSE CALLS FOR TECHNICAL MEN
CHICAGO TECH
offers new and enlarged facilities for training men in
DRAFTING
All new work must first be laid out by a draftsman. Drafting is a field of rich opportunity.
WELDING
Welders are key men in many industries. Machinery, ships, tanks, aircraft, steel structures, etc. A good line for "live wires." Ask about FREE LESSONS.
How to Read Blue Prints
Shop men, machinists, assembly men, steel workers, all must know blue prints. Prepare now to deserve promotion and it will come. New class just starting.
Day and Evening Classes
You can learn here at low cost. New and enlarged shop facilities. 37th year. State licensed and approved. Central location. Write, phone Calumet 8200 or call for free Blue Book. Open evenings.
CHICAGO TECH COLLEGE
216 Tech. Bldg., 2000 S. Michigan-av.

AN INVITATION TO YOU
Chicago's largest and oldest Aircraft Fabrication school invites you and your friends to visit the school work shops any time Monday before 9:30 p. m.
SEE FOR YOURSELF
[1] OUR LISTS OF GRADUATES FULLY EMPLOYED.
[2] OUR HUNDREDS OF STUDENTS BEING SHOP TRAINED IN 8 WEEKS.
[3] OUR PROGRAM FOR HELPING NATIONAL DEFENSE WORK.
STATE APPROVED
American Aircraft Institute
936-946 W. Chicago-av.
OPEN MON., WED., FRI. EVES.
SOUTH SIDE BRANCH,
11008 S. Michigan-av.
OPEN EVERY EVENING.

AVIATION NEEDS YOU
For 12 years A. U. has successfully prepared men for Aviation. We have an outstanding reputation in the industry for supplying excellently trained, highly skilled men. ACCREDITED by the United States Army Air Corps, by the Illinois State Board of Education, and listed by the United States Office of Education. The U. S. Civil Aeronautics Board has certified Aeronautical University for mechanical training.
Call, write, or telephone for illustrated Bulletin describing courses in Aeronautical Engineering, Certified Mechanics, Drafting, Administration, Special Metal Fabrication Course. Day and Eve. Classes Now Forming.
Aeronautical University
[Founded by Curtiss-Wright.]
Contractor to U. S. Army Air Corps.
Curtiss-Wright Bldg., 1338 S. Michigan-av.
Chicago. Telephone VICtory 2733.

ALLIED SCHOOL
Will prepare you for a job in
MACHINIST TRADE
TOOL AND DIE MAKING
Automatic Screw Machines
Learn easily and quickly on actual work. Practical shop methods. Most complete training shop in America. Great demand for skilled shop men. Act! Don't delay.
Free Employment Service
Visit ALLIED SHOPS, days or evenings. Write, phone Dept. T for FREE BOOK, "Practical Machine Shop Training."
Allied Screw Machine Co.
School of Mech. Trades Division.
609 W. Lake-st., Chicago. Tel. May. 1136.

WELDING
It's easy for Greer men to get a job. Greer prepares you in ONE MONTH for jobs in shipbuilding, aviation, bridge, tank, pipe line, and building construction, and light or heavy welding in general manufacturing. Our testing laboratory guarantees you welding success.
GREER SHOP TRAINING,
2030 S. Wabash. Calumet 4600.

TOOL AND DIE
MACHINE SHOP—SCREW MACHINE.
Let our 39 years of experience prepare you to hold one of these trades. Actual shop work with blue prints and layout training. Experienced or inexperienced men accepted. Open day and eves. See us immediately for information.
Greer Shop Training. 2030 S. Wabash.

U. S. GOVERNMENT APPROVES COMMERCIAL TELEVISION
SEE DEMONSTRATIONS FREE.
Train without charge to be a technician or train for a small weekly charge to be an engineer. Day or evening classes and home study training qualifies quickly for good paying employment in radio, communications, aircraft radio, electricity, telephony and telegraphy. Apply in person week days 9 A. M. to 9 P. M. Men out of town write for interview; Training Division.
AMERICAN TELEVISION LABS.
433 EAST ERIE-STREET.

HELP WANTED—WOMEN.

Stores and Offices.

ASST. bkpr.—Must know comptometry. Give full details. Address N L 458, Tribune.

BAKERY Salesgirls—Exp. pref.; full time work; good pay. Excellent future. Will train neat, inexpd girls. Write all details. SCHLOSSER'S BAKERIES, 4822 Lincoln-av.

BAKERY SALESGIRL—Exp.; 9 to 6 p. m.; no Sun.; good wages. 2679 N. Lincoln-av.

BAKERY sales girls—No exp. nec. Room, board, salary. 3451 Irving Park-rd.

BOOKKEEPER—Exper.; prefer one who has worked for retail chain. Good starting salary with oppor. for advancement. State full particulars. Address N P 395, Tribune.

BOOKKEEPER—LOOP. Full charge accounts receivable. Permanent. Splendid oppty. State age, exp. Address N G 446, Tribune.

BOOKKEEPER-Typist — Experienced; steady position, Chicago Mattress Company, 1500 W. Roosevelt-road. Monroe 1769.

BOOKKEEPER'S assistant and typist—Experienced in automobile business. 4635 W. Madison. Ph. Mr. Brook, Estebrook 2226.

BOOKKEEPING MACHINE OPERATOR, on National Cash Register pref. State age, exper., salary. Address N M 102, Tribune.

BRIGHT beginner—Office work and typist. EDWARD DON & CO., 2213 S. La Salle.

BURROUGHS bkkpg. machine operation—Exp.; good salary; permanent; nr. N. W. station. Address N T 136, Tribune.

BURROUGHS Bookkeeping Mach. Operator—Permanent position on N. W. side. Give full particulars. Address N D 121, Tribune.

CANDY salesladies and fountain girls—Exp.; for Chicago and suburbs. Dutch Mill candies, 1020 Argyle-st., 9-1 Mon.

CASHIER—TOILETRIES; expd.; A-1 refs. Meyer Drug & Truss, 3225 N. Ashland.

CASHIER and N. C. R. operator—Apply Mr. Most, 6409 S. Halsted-st.

COAT-DRESS SALES-LADIES'; EXPD. Steady or part time; sal. and comm.; advancement; live west. 6101 W. Cermak-rd.

CREDIT and general office work—For credit store; must have exp.; steady pos. Address N L 122, Tribune.

CURTAIN stretchers [2]—Pinless method; also 2 pressers, experienced only, and white. 3250 N. Central. Pensacola 6202.

DEMONSTRATORS—In stores. $18 salary + comm. Must travel; trans. paid; some selling exp. Cen. 4773, 9-12 a. m.

DICTAPHONE operator—State age, exper., nationality, religion, salary desired. Address N S 579, Tribune.

DICTAPHONE OPER. and secy.—Adv. dept.; publication ofc. Give age, exp., refs., sal. desired. Address N T 375, Tribune.

DRESS SALESWOMEN
Several regular and part positions for experienced ready to wear saleswomen—loop and neighborhood shops. Apply
SALLY FROCKS,
233 S. State-st. 5th floor.

DRESS saleslady—Thoro exp. selling high grade ready to wear; oppty. to mge. shop. Mich.-av. Ref. Ph. Address T 311, Tribune.

DRESS salesladies—Expd.; steady and part time; good salary. 4025 Madison.

EDIPHONE OPERATOR
Loop bank. Permanent position. Pension Plan and Insurance cover employes. Office air-conditioned. Write fully regarding Exp., Ed., Age Not over 35. $100 Mo.
ADDRESS G S 224, TRIBUNE.

FILE clerk and typist—H. s. graduate; previous experience desirable but not necessary. Rm. 1507, 431 S. Dearborn. Har. 8369.

FLOOR MANAGER.
Michigan-av.; exp. pref. Apply 10-12. Mr. Weinstein, Russeks, 200 N. Michigan-av.

FOUNTAIN GIRLS
Experd.; good pay. Pleasant surroundings.
Windermere Hotel Pharmacy
1636 E. 56TH-STREET.

FUR SALESLADIES
Exper. Steady position with good income. State age, exp., first letter. Address N T 79, Tribune.

GENL office work—Typing, good at figures, in dress concern. 4025 Madison.

HELP WANTED—WOMEN.

Stores and Offices.

GENERAL office work and answer phone; $12 to start. 4949 Elston.

GIRL—17 yrs. or over, neat, active, for stock work; no exp. necessary. Apply 7th floor, employment office. CHAS. A. STEVENS & CO., 19 N. State-st.

GIRLS—Experienced, to manage lingerie shops; steady positions; good pay; must furnish references. Apply Nu-Dell Apparel Shops, 3533 W. 26th-st.

GIRL—Bright beginner; good at figures and typing; high scholastic rating. Address N T 145, Tribune.

GIRLS—To work in office; neat appearing. PRUITT, 425 N. La Salle-street.

GIRL—For light office work. Phone Boulevard 8800, between 11 and 1 p. m.

H. S. GRADS., to exchange work for training, typing, swbd., to increase speed. No fee. Shay, 30 W. Washington.

HOUSE detective—Female, department store experience. Address N L 459, Tribune.

KEY PUNCH OPERATOR
for fast growing automobile finance corporation. Must be experienced and accurate. Powers machine. Excellent opportunity for advancement. S. Jenkins, Personnel Manager, General Finance Corp., 184 W. Lake-st.

MOON Hopkins biller and gen. office—$22.50 weekly. State age and nationality. Address N T 355, Tribune.

OFFICE clerk familiar with shipping routine. Able to type well. State experience. Salary $80. Address N D 596, Tribune.

SALESWOMEN—Exp., for steady and extra work in high grade ladies' ready to wear shop. Apply Billy Stone, 2732 Milwaukee-avenue.

SALESLADIES — Expd. Coats and dresses. WILLIAMS, 3146 LINCOLN-AV.

SALESLADY—Ladies' wear. 2845 Milwaukee-av. Spaulding 7687.

SALESWOMAN—Experienced; part time; general merchandise. Howard's, 1427 Madison.

SALAD and sandwich man—Expd.; no Sundays or holidays. 18 S. Clark.

SECY. to chief exec.—Lg. org. [N. W.], gd. salary; give all details; photo if possible. 1st letter. Address N E 420, Tribune.

STATISTICAL clerk — Experienced; must operate Comptometer and understand figures; 5 day week; Far West Side. Address N S 580, Tribune.

STENO., dictaphone operator—H. S. or bus. coll. grad. Apply in person, 9-11 a. m. Central Mfg. District, 1367 W. 37th-street.

STENOGRAPHER-receptionist; Gentile, 19-25, experienced. State salary and qualifications. Address N H 96, Tribune.

STENO.-SECY.—20-35; knowledge of publicity and exploitation preferred. State exp. and sal. des. Address N S 156, Tribune.

STENO.—Experienced in men's tailoring. Knowledge of ticket writing preferred; steady. Address N O 188, Tribune.

STENOGRAPHER, typist, Dictaphone operator—Expd.; hrs. 1 to 9 p. m. Sal. $24 wk. Address O A 386, Tribune.

STENO.—Hi. sch. grad.; live No.; near L; ans. own handwrtg. Address T 403, Tribune.

STENOGRAPHER—With some bookkeeping; 18-25. Apply 9-5, Rm. 820, 307 N. Michigan.

STENO. and switchboard oper.—State exp., age, sal. desired. Address T 432, Tribune.

STENO.—Gen. office work; permanent. Give full details, educ., exp., age, refs. Beginner considered. State sal. desired. Loop office. ADDRESS N L 234, TRIBUNE.

STENOGRAPHER — Exp., executive office. State age, exp. in detail; education, phone. ADDRESS N S 583, TRIBUNE.

SWITCHBOARD, billing, and light stenography—Expd. Apply 8 a. m. to 6 p. m. R. H. Taylor Bedding Co., 3140 W. Roosevelt.

TELLER—For currency exchange; must be experienced; give details and phone. ADDRESS N T 87, TRIBUNE.

TYPIST-comptometer operator—Single, 23 to 28. Gentile; salary dependent on exp. and ability. Address N O 367, Tribune.

TYPIST—Fast and accurate, for order writing; good salary. Ph. Portsmouth 8010.

Professions and Trades.

ALTERATION help—Extra; expd. on ladies clothes; Mon. 15 E. Washington, rm. 1211.

ASSEMBLER & INSPECTOR FOR CLEANING PLANT; GD. PAY; STEADY. PRINCESS CLEANERS, 3710 OGDEN.

BEAUTY operator—3 or more yrs. exper.; expert hair stylist, manicurist; steady; well est. shop; good pay. 2807 Diversey.

BEAUTY operator—A1; steady work; good pay and commission. LaReve Beauty Shop, 3504 W. Roosevelt-rd. Sac. 0668.

BEAUTY OPERATOR—All around, steady, single; $16.50 week. Apply after 1 p. m. Monday. 1622 Montrose.

BEAUTY operator—Expert finger waver and manicurist; $20 per week; air conditioned salon. Apply 9-12, 4007 Broadway.

BEAUTY OPERATORS—To teach practical; age 25-30; high school education; good salary. Give phone. Address N T 155, Tribune.

BEAUTY operators—Exp.; steady and part time; $25 plus comm. Also exp. manicurist. Address N M 302, Tribune.

BEAUTY oper.—Must be good finger waver and manicurist; steady position; salary $20 and up. 2505 W. 63d-street. Pro. 0767.

BEAUTY operator—Experienced; Polish speaking preferred. Helene Beauty Salon, 1610 W. 18th-st. Seeley 4430.

BEAUTY OPERATOR—A-1; all around; 5 DAY WEEK; 8 HOUR DAY. 438 Diversey.

BEAUTY operator — All around; must be expd.; good salary. 1511 W. Irving Park.

BEAUTY operators—3; steady; all around. $16.50 and comm. 848 E. 63d. Pla. 8060.

BEAUTY Operator—Experienced, all round; 5½ days a week. Longbeach 5648.

BEAUTY oper.—Good all around; 3 days or steady; good pay; sht. hrs. Kild. 3525.

BEAUTY OPERATORS, [3]—STEADY; GD. SALARY. 1009 E. 61ST-STREET.

BEAUTY operator—Exp.; gd. sal.; part time now, full time later. 1609 W. Van Buren.

BEAUTY operator—Exp. finger waver and manicurist. 1702 E. 79th-st.

BEAUTY OPERATOR—Cyrille's, 419 4th-st., Wilmette, opposite "L" terminal. Wil. 4545.

BEAUTY stylist—5 yrs.' exp.; good sal. Apply Mond. or Tues. 4125 Westgate, Oak Pk.

BEAUTY operators—Exper.; stdy.; part time. Sal., comm. 3551 W. Madison. Van B.1411.

BEAUTY OPERATOR — Experienced; hair stylist and permanent waver. 5908 North-av.

BEAUTY operator—Expd., all around, steady. 1751 W. 18th-st. Seeley 5815.

BEAUTY Operator—Steady; exp. or apprentice. Dept. Store. 2057 Milwaukee.

BEAUTY OPERATOR—All around; at least 3 years' experience. 747 N Ashland.

BEAUTY operators — Good finger wavers. Lowell Beauty Shop. 4742 S. Ashland-av.

BEAUTY operator—Steady work; Polish speaking preferred. Apply 836 N. Damen.

BEAUTY oper.—Expert hair stylist, manicurist. So. Sh. Steady. Gd. opp. Sag. 7600.

BEAUTY OPERATORS; EXPD. POLISH SPEAKING. 1814 W. CHICAGO-AV.

BEAUTY OPERATOR — Experienced; part time. PULLMAN 4268.

BEAUTY OPERATOR—ALL AROUND EXP. 1030 LELAND-AVENUE.

BEAUTY operator—Steady work; good wages. 1404 E. 55th-street.

BEAUTY operator—Expd.; good hours; guaranteed sal. 3905 Lawrence. Key. 3562.

BEAUTY Operator, experienced. 4350 Fullerton-av., Pearl's Beauty Shop.

BEAUTY operator—Must be expert hair dresser and manicurist. 669 W. 63d-st.

BEAUTY operator—No night work. $16.50. 6308 S. Halsted, basement.

BEAUTY operator—Exp.; full and part time. Model Beauty Salon. 2817 N. Clybourne.

BEAUTY OPERS.—MAN OR WOMAN; Expd. DEARBORN 2294. 190 N. STATE, Rm. 700.

BEAUTY operator—All around; experienced. 1505 N. Pulaski. Belmont 6751.

BINDERY GIRLS—GLUING EXP. 674 N KINGSBURY, 3D FLOOR.

CAKE ICERS.
Experienced preferred; night work; good pay to those who qualify. Must be neat. APPLY 4822 LINCOLN-AV.

CANDY SUCKER WRAPPERS—EXP. Primrose Candy Co., 2646 W. Taylor.

CHOCOLATE dippers—Night shift. Phone Mr. Cupfer today. Grove Hill 0737.

CORSET operators—Exp. 1 needle work; steady work all year every year. Powell Corset Co., 913 W. Van Buren.

CURTAIN operators — Experienced single needle; stdy. METROPOLITAN DRAPERY CO., 4737 Lincoln-av.

DRAPERY WOMAN.
MUST BE EXPD. RADCLIFFE 4510.

DRESSMAKERS—Exper. on bridal dresses; must know how to drape. No others need apply. 1719 W. Chicago-av., 2d floor.

Fancy Chocolate Packers
Experienced; 4 p. m. to 12 midnight shift. E. J. BRACH & SONS, 4656 W. Kinzie.

GIRLS—For light factory work; give exp. and phone no. Address N L 121, Tribune.

GIRLS—GENERAL FACTORY WORK. Novelty Sales Corp. 337 W. Madison-st.

GIRL—Compet.; personal laundry; stay; good salary; refs. Hollycourt 6193.

GLOVE SEWERS—Expd. leather work gloves. Steady work; good pay. Advance Glove, 215 W. Ontario.

HAND PRESSERS—White, exp. only. Ladies dresses. Good wages. 3501 N. Ashland.

LAUNDRESSES—White, shirt finishers; will train; exc. working conditions. Mothers' Wet Wash Laundry, 2206 Lawrence-avenue.

LAUNDRY HELP
Wrapper or feeder; also a press operator. RAINBOW Laundry. 4307 W. Division.

LAUNDRY FORELADY.
To manage shirt and finish. dept. State age, experience, and salary expected. ADDRESS N L 119, TRIBUNE.

LAUNDRY—North side, exp. not necessary; good pay; steady work. 3137 Clybourn.

MANGLE FEEDER
Experienced preferred; white. ELSTON LAUNDRY, 4248 Elston-av.

MASSEUSES—EXPERIENCED. MELLQUIST, 336 N. MICHIGAN.

HELP WANTED—WOMEN.

Professions and Trades.

MANICURIST
Expert, one who can shampoo; steady, good salary, paid vacation. 7538 N. Ashland. Sheldrake 9856.

MILLINERY, turban makers—Exp. D. & D. Hat Co. [New address] 159 N. Michigan.

MIMEO. operator and stencil cutter—Letter shop exp.; permanent position; state sal. des. and full details of exp. Address N P 526, Tribune.

MODEL—Exper., size 14, 5'5" or over. 337 S. Franklin. Apply 9-11 Monday morning.

OPERATORS
Can use 75 experienced wash dress operators and pinkers for day and night shift. Will also train girls who have power machine experience on other lines.
Smoler Bros., 2300 Wabansia

OPERATORS—WHITE
EXPERIENCED OPERATORS FOR SINGLE NEEDLE AND BINDING ON APRONS. GOOD STEADY POSITIONS AT 42C PER HOUR TO CAPABLE GIRLS. CLEAN DAYLIGHT FACTORY. 9 N. FRANKLIN.

OPERATORS
S. & S. operators and closing girls; good pay and steady work; exp. only need apply. PHARMACY PAPER BOX CO. 3401 DIVISION-ST.

Operators—Experienced
CHENILE BEDSPREADS, QUILTS. 512 SO. PEORIA-ST., 2D FLOOR.

OPERATORS
Exp.; on single needle and Merrow mach.; steady work; 4th fl. 1323 S. Michigan-av.

OPERATORS—SINGLE NEEDLE MACHINE. EXP. ON DRESSES. DAY OR NIGHT SHIFT. GOOD PAY. JOANNE KIDDY DRESS. 212 S. MARKET. 6TH. FL.

OPERATORS—EXPD.
On ladies' dresses; steady work; good pay. Rainbow Garment, 1725 W. North-av., 2d fl.

OPERATORS—EXPERIENCED SEWING MACHINE. DAINTY FROCK. 206 S. MARKET. 5TH FL.

OPERATORS — Experienced on sewing machines; white; must be young; steady year round employment; good wages. Ottenheimer & Co., 401 South Green-street.

OPERATORS—For night shift, 4 to 11, white or colored, exp'd. single needle, on wash dresses; steady work. 1120 N. Ashland.

OPERS.—Day and nite shift; also Sew. Pinkers. Blouses, Slacks, exp. only; can earn about $25. Diane Co., 237 S. Market.

OPERATORS—White or colored, for single needle on wash dresses. Steady work. 1744 N. Damen.

OPERATORS—Experienced on men's sport shirts and robes. Superior Garment Mfg. Co., 307 W. Van Buren-st., 4th floor.

OPERATORS—Experienced single needle, on wash dresses; steady work. BESTYETTE GARMENT CO., 532 S. Throop.

OPERATORS.
Single needle and pinkers; experienced on wash dresses. 3021 N. Pulaski-road.

OPERATORS wanted—Experienced on single needle machines on cotton garments. Illinois Garment Co., 1219 W. Van Buren.

OPERATORS—Exper. on hemming, binding, or Merrow Duras. 11 S. Desplaines-st.

OPERATORS—Expd. on binders and single needle. Fabric Products, 557 W. Jackson.

OPERATORS—Shirring and binding. Hollywood Turban, 902 S. Wabash. Har. 1209.

OPERATORS—Experienced on slack suits; day or night shift. 224 S. Market, 3d fl.

OPERATORS on men's pants—Expd. Quality Pants Shop, 19 S. Wells, Room 1107.

OPERATORS—Exp. power machines. Apply Burton Dixie Corp., 1208 W. Cermak-rd.

OPERATORS—White; single needle; on wash dresses; exp.; steady. 404 S. Racine, 2d.

OPERATOR—Bonnaz, exp. sewing names in hotel linens. 6th fl., 910 W. Jackson.

PAPER BOX OPERATORS
EXCELLENT opportunity for steady work. Good pay. Good working conditions. S. and S. Stayers, Covering machine operators. Apply in person. ELEGANT PAPER BOX MFG. CO. 2422 S. CRAWFORD-AV.

PAPER BOXES
Experienced stayer operators. 430 W. ERIE, 3D FL.

PLUNGER machine operators — Experienced for Smithe interchangeable machines. Karolton Envelope Co., 1521 West Harrison. Seeley 2133.

PRACTICAL nurse—For home for the aged. 7218 S. Harvard-avenue.

PRESS GIRLS
for cleaning plant; experienced on silk dresses; steady work, good pay. Apply N. Preib & Co., 4222 W. Madison-st.

PRESS operators, shirt finishers and flat work folders—White Swan Laundry, 4120 Belmont-av. Kildare 3396.

PRESSERS—STEADY. ELECTRIC IRONS. WHITE. 230 S. FRANKLIN. 4TH FLOOR.

PRESS girl—Experienced, steady. Admiral Cleaners, 124 N. Marion, Oak Park.

SHIRT finisher and plain clothes ironer; col.; exp. only; good pay. 3903 Madison-st.

SUPERVISOR—Laundry shirt dept.; experienced; able to train operators; large family laundry; good salary; excellent opportunity. Address N C 283, Tribune.

TEACHER—Loop school; Pitman Shthd., Comptometry. Address T 428, Tribune.

VENETIAN BLIND ASSEMBLERS; EXPERIENCED. 4343 HARRISON-STREET.

HERE IS A CHANCE
to learn radio assembling, soldering and wiring and earn a salary while training. A raise in 2 weeks for girls who show willingness. Additional increase as soon as skilled, usually 240 hours. No experience necessary. A good opportunity for girls between 18 and 30 years of age. Give name, address, and phone number. Address N Y 112, Tribune.

Household Help.

COUPLES — FOR ADVERTISMENTS FOR couples see separate subheading "Couples" immediately following this subclassification.

COOK and hswk.—Exper. white. $15. Refs. New 7 rm. sub. house, downstairs cleaning and master bedrm. and bath. Other help. Glencoe 1207 or Hyde Park 3787.

COOK—Genl. hswk.; own room and bath, in nice home; cleaning woman to help; no laundry; $12 wk. Bittersweet 9772.

COOK for rectory—Roman Catholic. State age, exp., refs. Address T 423, Tribune.

COOK—Wh., cap.; lge. fam.; cnty. home; $20 wk. State ref., etc. Address N X 552, Tribune.

DOMESTIC—Wht.; 25-35; pl. cook; adults; Gent.; rm. and bath; ref req $12-$14. 3750 Lake Shore. Wel 2302.

GEN. hswk.—Exp good cook; own room and bath in south sub home. Write inc. ref. Box 114, Flossmoor, Ill.

GEN. hswk.—Wh.; plain ckg.; 2 adults and child; apt.; stay; own rm. and bath. $10 to start. South Shore 8014.

GEN. hswk. and care of infant—White; 25-35; stay; small apt. Call before 10 a. m. or after 6 p. m. Mohawk 2610.

GEN. hswk., cooking—Expd.; white; 2 school children; no ldry.; own rm. and bath. $13 to $14. Call Briargate 7185.

GEN. HSWK.—Good cook; white; 25-40; no laundry; own room; good pay. Call after 4 p. m. Murphy, 1000 W. Garfield-blvd.

GENL. hswk.—Wht.; adults; own rm., bath. 645 Sheridan, 1st. Wellington 4023.

GEN. HSWK.—White; own room; part care of baby. Hollycourt 5304.

GENL. hswk.—White; 2 children; own rm. and bath; good home, $9. Hollycourt 0016.

GEN. hswk.—White, neat; 3 da. wk.; $2.50 day; sm. ironing. 17 W. 70th-pl. Abe. 2021.

GEN. hswk.—Wh., pers. laund.; 2 children; good home; own rm.; $10. Palisade 4248.

GEN. HSWK.—Small Apt., 1 child. B. Brodkin. Independence 1705.

GENERAL hswk.—Young; expd.; refs.; 1 child; $11. 646 Waveland. Bittersweet 4035.

GENL. hswk.—18-40, wht.; no ckg.; 2 schl. chldrn.; rm., bth.; radio; rfs. $8. Rog.9199.

GENERAL housework—White; 5 rooms; 1 baby; stay. References. Hyde Park 2060.

GENERAL Hswk.—Stay; no ckng., no hvy. ldry.; own rm.; 2 days off. Kedzie 9467.

GENL. HSWK.—Wht.; exp.; no cooking; 1 school child; $10. Stay. Briargate 3177.

GENL. HSWK.—Refined, white; no laundry, no ckg.; like children; stay. Hol. 5989.

GENL. hswk.—20 to 35; no heavy ldry.; no cooking; 1 child; stay; $10. Dor. 9174.

GIRL—20-30; hswk.; 3 rm. apt.; must be good cook; no children; go nights; $10. 6101 Sheridan, apt. 12-A. Sheld. 7121.

GIRL or woman—White; housework, 2 rms.; 9 to 5:30; $6 week; 2 children. Apply store, 3239 W. Madison-st.

GIRL—Gen'l hswk.; no cooking; no ldry.; 1 child; own rm.; $7-$8. Hollycourt 6196.

GIRL—White; genl. hswk.; 2 children; No laund., no cookg.; $8-$10; stay. Ard. 8058.

GIRL—Genl. hswk., care of child, no windows. Employed couple. Own rm. Bru. 4296.

GIRL—Gen. hswk., light ldry., no cking.; 1 child; own rm.; stay. Bel. 1188.

GIRL—Gen. hswk.; no heavy laundry; 1 child; stay. Bittersweet 1306.

GIRL—White, light hswk., no laundry; room, bath, radio. Dorchester 0583.

GIRL or woman—Asst. 2 children; genl. hswk.; lite ldry.; no ckg. Irving 4262.

GIRL—Exper. hswk.; used to children; no hvy. ldry., no cookg.; $8. Regent 0779.

GIRL—White; gd. cook, gen. hswk.; own rm., bath. $10-12. Mid. 4722. 5509 Hyde P. 1st.

GIRL — General housework; go or stay; white. Berkshire 7596.

GIRL—White; assist hswk., no cook., no ldry., no windows; own rm. Austin 0931.

GIRL—Wht., 17-30; assist care 4 yr. boy; reliable; go; other help. Rogers Pk. 8902.

GIRL—Light household duties eves. in exch. for rm. and board. Briargate 6314.

GIRL—White; stay; sm. apt.; lt. hswk.; no ckg.; no hvy. ldry.; 2 children. Hum.1796.

HELP WANTED—WOMEN.

Household Help.

GIRL WHITE, GENL. HSWK.
Good plain cook, serve; 7 rm. hse.; sm. family; other help; no ldry.; own rm. bath and radio; $15. Atlantic 1080.

HSKPR.—White, not over 25, plain ckg., no ldry.; 11 a. m. to 7 p. m.; no Sup.; $8. Call Mon., 9-10 a. m. only. 9000 N. Damen.

HOUSEKEEPER—White; salary $10 and room; family of 5. Phone Park Ridge 1612.

HSKPR.—Wht.; mid. age; own rm.; 2 children; mother employed. $7. Mulberry 1555.

MAID—White for rooming house; hrs. 8-4, 5 day week; $8. 4100 Cermak-road.

MAID—White; cooking, housework; half or all day. Go. Hyde Park 0805.

MAID—2d; white; exp.; drive car. Winnetka. Call Bitterysweet 0077.

MAID—White; under 35; genl.; gd. cook; thoro. expd. Own rm., bath. $15. Whi. 7557.

MOTHER'S helper—Care of infant; no cleaning, laund.; stay. $8. Armitage 5181.

MOTHER'S HELPER—WHITE; RELIABLE; GO NIGHTS. BUCKINGHAM 2986.

NURSEMAID—Experienced and capable, to take complete charge of 2½ year old boy. We offer a good home, your own room, radio, and bath, plus a generous salary, to start and increases as warranted. Also 6 days off every month. Apply in person on Tuesday, May 20, between 11 a. m. and 2 p. m., at 704 E. 63d-street.

NURSEGIRL—White; experienced only; care of 16 months old baby; stay. 534 Stratford-pl., apt. 2-W. Lake View 1947.

NURSEMAID—Wh.; young; gentiles; two adults; child 3 yrs.; lt. hswk.; no ldry; stay. Bit. 1394. Palmer. 3640 Lake Sh.-dr.

NURSE—Pract.; care girl, rm., board. $8 wk.; immediate; perm. State fully age, exp., refs., habits. Address N O 372, Tribune.

NURSEGIRL—Wht.; care 10 mos. baby; stay; hotel apt. Good sal. Apt. 607 Bit. 3800.

NURSEMAID—Assist with housework; stay; $9. own room. Zeidman, Lakeview 8390.

NURSEMAID—Assist hswk.; 1 child; own rm. and bath; $8 to start. Dor. 5994.

NURSEGIRL—Wh.; own rm.; other help; $8. Out of town pref. 7237 Oglesby. Hyd. 9802.

PRACTICAL Nurse or hskpr.—Pl. ckg., no ldry. 2 children. Stay, $10. Roz. Pk. 2655.

STUDENT or girl empl., wht.; own room, brd.; gd. home; exch. lt. duties. Mid. 9561.

WOMAN—Employed, light duties evenings in exchange for rm. and bd.; vic. Diversey and Harlem. Merrimac 8968.

WOMAN—Marr.; for maid work in rooming house. Exch. for kitnt. apt. 4727 Kenmore.

THE TRIBUNE OFFERS SPECIAL LOW rates to persons advertising for positions. For further information stop at Want Ad office, Madison and Dearborn-streets, or in the lobby of Tribune Tower.

Couples.

COUPLE—Wht.; genl. hswk.; cook; some dri.; must like childn.; $100 mo. Hol. 5564.

COUPLE—Man and wife, middle aged, for small apartment house. Briarsate 5800.

COUPLE—Manage and repair furn. bldg. in exc. for apt. and salary. Abe. 1800.

Clubs, Hotels, and Restaurants.

COOF—Cafeteria; experienced preferred; food chopper. 2007 N. North-av.

COUNTER GIRLS—Exper. or unexperienced; steady; good pay. Apply 324 N. Michigan.

ELLIOTT'S have opening for high type young woman. Must live in vicinity, as own home nites. $18. 534 W. 55th-street.

FOUNTAIN clerks—Steady empl.; $16 wk. Apply Mr. Stephan, loop empl. office, Liggetts, 150 N. State-st., at Randolph.

FOUNTAIN girl—Exp. for drug store. 8501 N. Clark-st. Longbeach 8086.

FOUNTAIN girl—Exp.; good hours, good pay. Apply 2812 Milwaukee-av. Albany 0365.

FOUNTAIN girls—Exp.; sal. $14 wk.; meal allow. Drug. 1801 S. Ashland.

FOUNTAIN HELP—EXPERIENCED, STEADY. $1500 SALARY. 160 E. OHIO.

FOUNTAIN girl—Experienced. Good pay. GORDON DRUG STORE, 2530 N. CLARK.

GIRLS—To be trained as waitresses. Experience unnecessary. Height 5 ft. to 5 ft. 2 inches. Apply 8 a. m. CARDER'S RESTAURANT, 119 N. Dearborn.

GRILL counter girl—Exp. Fountain lunch. Hours 4 to 12. Lakeview 0885.

HOSTESS—Exp'd. pleasing personality; full time work. Also married woman for shortlunch room and sandwich work. Apply Dickson's Cafeteria, 410 N. Michigan, lower level Wrigley Building.

HOTEL MAIDS

Bath maids and cleaners. Young married women; white; now unemployed; for full or part time; experienced. Call in person Monday, May 19, employes entrance, 725 S. Wabash-avenue.

STEVENS HOTEL.

SALAD and sandwich girl—Fast and reliable. Good salary. No night. Sunday and holiday work. Apply to 4 p. m.
McGarry Porter's Grill, 845 N. Wabash.

Waitresses, Steady Work
FULL OR PART TIME

Apply week days 9 to 11—2 to 6.
STEVENS DRUG STORE.
DEARBORN AND MONROE.

WAITRESSES and HOSTESS—For permanent work in Evanston mansion; experience not necessary; must present neat appearance; live north. Substantial income guaranteed. Apply 1629 Orrington-av. Evanston, any week day, 3 to 5 p. m.

WAITRESSES

Permanent positions in our tearooms. Experience not essential. Long or short hours. Salary and board while training. Apply daily. De Meta, 312 W. Madison-street.

WAITRESSES

Day and night.
Rickerisa, 103 Chicago-av.

WAITRESSES—Full time; good income. Agreeable conditions. Stevens Grille. Restaurant, 17 N. State-street.

WAITRESSES—Between 20 and 30 years; for tea room. Phone Park Ridge 850.

WAITRESS—Exp., steady work, good pay. Kaufman's Restaurant, 2149 S. Halsted.

WAITRESS—Experienced; 7 hrs. day, 6 days; good pay. 11049 S. Michigan.

WAITRESS—Exp'd.; arm service. Fischer's Restaurant, 1118 E. 63d-st.

WAITRESS—Exp'd.; 6 days; no Sunday. $13 wk. Central Restaurant, 1126 W. 35th-st.

WAITRESSES—Neat; exp'd.; no Sundays or holidays. 16 S. Clark.

WAITRESSES—Neat appearing and exp'd. Palm Grove Inn, 56th-st. and Outer Drive.

WAITRESS—Straight shift, no Sunday or holidays. 540 W. Lake-street.

WAITRESS—No Sunday or holiday work; exp. Rosin's Eat Shop, 647 E. 43d-st.

WAITRESS—Expd.; hours 10 to 6; no Sundays or holidays. 442 S. Dearborn.

WAITRESSES—6 day week; good sal.; tips. GLEN WALLACE SYST. 3361 MADISON

WAITRESS—WHITE. ALSO GROCERY CLK. EXPERIENCED. 3100 FULTON-STREET.

WAITRESS—Experienced; arm service; no holidays or Sundays. 1606 West 39th-st.

WAITRESSES—Exp.; neat appearing; 6 day wk. Apply 5549 W. Belmont.

WAITRESSES—Part time, 11:30-2; no Sat. or Sun. 1259 S. Wabash.

WAITRESSES—Experienced; steady; sd. pay; day or night. 6358 Irving Park-rd.

WAITRESSES—EXPERIENCED.
1st class restaurant. 4356 W. Madison.

YOUNG woman—Sods fount.-lunch counter; steady good sal., meals, holidays paid. The 12th Street Store, Halsted and Roosevelt.

Saleswomen.

SALESLADIES—2

On account of draft, excellent opportunity has been created in our sales organization for 2 ladies with cars. We will have a man's earnings because of replacements, new and revolutionary products sold direct to qualified consumer. Positively not canvassing. Earnings around $150 monthly; permanent bonus and expense arrangement to right persons. Call Metal Craft Corp. Call Mr. Barnes, Superior 3391.
MONDAY BEFORE NOON.

SALESLADIES, 25-30.
To travel, advertising dept., estab. publishing firm. Several positions open. Straight salary and expenses. Thorough training. Singer personality and education required. Call Room 1401, 333 N. Michigan.

TEACHERS-EX-TEACHERS

Vacation or permanent sales positions in children's educational field. Experience unnecessary. 33⅓% commission. Address O 75, Tribune.

LADY SOLICITOR

to represent large furn. house. Pleasant work. Beautiful premiums for customers. $15 draw. Apply Mr. Johnson, 10 to 12, 2656 W. North-av.

TO WOMEN at home "DOLLAR" house offers amazing values in ladies' wearing apparel items. Complete line. Excellent opportunity to earn extra money. High percentage. Mrs. James, 126 N. Wells.

NEAT EXPERIENCED house to house salesgirls—To pass out household samples and take orders; $2.50 per day comm. 348 N. Pulaski. Mr. Mohr, 9 A. M.

SALESLADIES—21-28; introducing new art work. Exp. unnec.; straight salary; rapid advancement. Permanent, interesting position. Fine Arts Assn., 509 S. Wabash-av.

TEACHER—Unusual opportunity in Christian (Prot.) sales work; guar. income if free to travel; comm. bonus, future. Write fully, give phone. Address N O 168, Tribune.

WOMEN — To pass out samples and take order for Watkins Products. No investment or delivering. Comm. Apply 810 W. 76th-st., or 2220 N. Western-av.

TELEPHONE Solicitors—Experienced. Fur storage. Highest salaries paid. Call Yards 6660. Mr. Gould.

LADIES—$3 to $5 daily comm. Book orders for Nylon in your neighborhood. Phone Mr. Morrison, Franklin 0797 for samples.

SELL Famous Massachusetts Birthday card asst. Comm. Boulevard Art, 218 S. Wabash.

FOOD products demonstrators—Salary; permanent. 47 N. Lockwood. Esterbrook 3582.

SELL BIRTHDAY, EVERY DAY CARDS, Big commission. Greeting Co., 122 S. Michigan.

REAL estate salesmen with car—Est. No. 1 sub. off.; plenty leads; comm. Skokie 4.

HELP WANTED—WOMEN.

CAPABLE WOMEN OF REFINEMENT.
Outstanding opportunity is open with larger than average remuneration. Requires women between 28 and 48 with initiative and personality for educational dept. At least high school education essential. Must understand children. Teaching experience would be valuable. Work is fascinating. Particularly fine opportunity in Oak Park and Rockford, besides Chicago and suburbs; drawing account, bonus, commission. For information write or call Miss Carpenter, ph. Dearborn 8955. Rm. 300, 360 N. Michigan-av.

3 WOMEN OVER 25

Aggressive, neat appearing; under our unique and co-operative merchandising plan we can train any intelligent, clear thinker to make money in R. E. selling field; commissions; draw, while learning. We furnish expenses to and from our factory; also closers to handle prospects for you.
SEE MR. J. A. DUIS, ROOM 425.
111 W. WASHINGTON-ST.

Agents.

HOSIERY-LINGERIE—Make big profits; sensational prices; full or part time; selling outfit free. Rauch, 20 W. Jackson.

Miscellaneous.

Telephone Sales Work

Established advertising organization has openings for several part time employees with unusual voice personality to work two days per week. Previous sales experience helpful, but not essential. Applicants should be 21 to 28 years of age, of convincing manner, and above average in intelligence. Some college training preferred. Pleasant working conditions, salary and commission arrangement. Reply in own handwriting, stating experience, education, marital status, age, address, and telephone number. Enclose snapshot if available.
ADDRESS N K 109, TRIBUNE.

GIRLS—To learn beauty culture in exchange for cashier services. Small salary included. 2744 Milwaukee-avenue.

BEGINNERS — White; light factory work; will train; start 30c hr.; give age, educ., address, phone. Address N M 103, Tribune.

5 SMALL Girls—We teach you to be waitresses. We furnish uniforms and pay good wages. No Sundays. 28 N. Dearborn.

25 COL. women wanted to sell ice cream. Steady good opp. Apply 5255 S. State-st., rear, Mon., Wed., and Fri. morning.

ASSEMBLERS — Venetian blinds; exp. not necessary. 159 N. Racine-av., 4th fl.

LADY—25 to 30, to assist in ballroom dancing. Apply 12 to 2, 27 E. Monroe. Rm. 705.

Nurses' Registries.

SUPERVISORS FOR SURGICAL, Medical and Obstetrical floors. Asst. Record Librarian, combine office. O. B. Supervisor, degree required. Reg. Nurses, immediate placement. Undergrads for Tuberculosis Sanitarium.
SHAY, 1008 N. RUSH [AT OAK-ST.]

STUDENT or bus. girl—Part time, lt. hswk. exch. rm., bd.; small sal. Bit. 3680, aft. 6.

AT ONCE—Graduates and undergraduates. Chgo. Registry, 2818 Cambridge. Gra. 0202.

Employment Agencies.

TRIANGLE - MAJESTIC

25 EAST JACKSON—13TH FLOOR.
F. C. BOOKKEEPER, $120
Stenographers, $80-$110
CORRESPONDENT STENO.—Loop..... $100
STENO.—Mdse. Mart Bldg..... $100
3 LEGAL STENOS.—Loop and south..... $100
DICTAPHONE OPER.—Loop and south..... $100
STENO.—Technical; west side..... $100
STENO-DICTAPHONE—West side..... $100
ASST. BOOKKEEPER—5 days..... $110
F. C. BOOKKEEPER—Loop office..... $110
CASHIER-STENO.—Oak Park office..... $110
EDIPHONE OPER.—Near biz type..... $100
ASST. BOOKKEEPER-typist—loop..... $100
PLUG-SWITCHBOARD—typist—loop..... $100
STENO.—Theatrical agency; loop..... $100
COMPTOMETER OPER.—Several..... $80-$90
SWITCHBOARD TYPIST—Clearing..... $85
2 BEGINNER Comptometer operators..... $75
BEGINNERS—General office..... $65
SWITCHBOARD-STENO.—5 da..... $65
BURR, BOOKKEEPER—Electric..... $65
BEGINNER Steno.—Several..... $65-$75
BOOKKEEPER-STENOS.—3 loc..... $80-$100

BEGINNERS, FILING, $70

Typist—So. w..... $85 Typist biller..... $80
Switchbd.—S. w. $90 Payroll clerk..... $80
Correspondent..$100 Begin. dict..... $75
Sales girl, office $80 Begin typists..... $70
RECEPTIONIST-Key switchbd.; 5 da..... $80
BEGINNERS—Posting clerks..... $80

90 GIRLS

NO EXPERIENCE REQ.
LEARN ASSEMBLING.
LEARN RADIO WORK.
LEARN MISC. TRADES.
LEARN SEWING MACH.
LEARN LITE FACTORY.
LEARN PACKING AND WRAP.
LEARN BINDERY, PRINTING.
LEARN PUNCH DRILL PRESS.
ALL JOBS 8 HOURS. 5 DAYS.
SALARIES, $14 TO $18
POSITIONS ALL PARTS CITY.
POSITIVELY GUARANTEED.
SEE MR. POWELL, 7:30 A. M. TODAY.

TRIANGLE - MAJESTIC

13TH FLOOR—KIMBALL BLDG.
25 EAST JACKSON-BLVD.

SECY. TO SALES MGR., $125
STENO.-Receptionist, Loop..... $100
LEGAL SECY., Far South Side..... $100
STENO., Loop, hours 9-11 P. M..... $90
STENO.-Statistical Clerk..... $90
3 STENO.-DICTAPHONE OPERS..... $110
STENOS.—Beginners, 6 mo. exp.....$15-$20

Key Punch Opers., $85-$110

Ell. F. Biller.....$30 File Clerk..... $75
Typist..... $30 Begnr. Typist..... $65
Marchant Opr..... $22 Comptometer..... $23
Comptometer..... $22 Dictaphone..... $20
Demonstrator..... $20 Typist-Bkr..... $100

FACTORY GIRLS

See Us Today
for Steady Jobs
SPECIAL CONSIDERATION GIVEN TO GIRLS WITHOUT EXPERIENCE.
6 DAYS-NITES. $34-$50 WEEK.
6 HOTEL MAIDS—WHITE.

Glader Corporation

110 S. Dearborn-st., 4th Flr.

JOBS FOR EVERYONE

Steno., 2 yrs...$85 | Yng. steno $75
FACTORY GIRLS. NO EXP.
10 COL. POWER MACH. OPRS..... 35c
10 COL. FACTORY GIRLS. W. S..... 30c
Col. cook, loop..$85 | Cook $18
Mangle girls, 32c | Col. Hotel maids.
WHITE and COL. HOTEL maids.
COUNTER and BUS BOYS.
See Miss Allen for Hotel Openings.
Cafeteria, no exp. $14. White dishwashers.

JACKSON AGENCY

24 East Van Buren, 2d Fl.

Steno.-Adv. Agcy., $125

2 STENOS.—MICHIGAN-AV.....
2 STENOS.-COMPTOMETERS..... $90
STENO.-EDIPHONE..... $90
UNDERWOOD FAN FOLD BILLER..... $100
ELLIOTT-FISHER BILLER..... $85
ASST. BKKPR.-TYPIST—LOOP..... $90
UNDERWOOD ELEC. BKKPR..... $90
NAT'L CASH REG. BKKPR..... $90
3 BEST STENOS..... $90
5 TYPISTS—LOOP..... $65-$75
FILE CLERK—MICHIGAN-AV..... $75
Sinclair-Masterson
120 S. LA SALLE. ROOM 1528.

25 FACTORY GIRLS

NO EXPERIENCE—START WORK TODAY.
OUR FEE $5.00 ANY JOB
Punch press opers., day or nite..... 45c-50c
4 hotel maids, white, colored..... $50-$60
ELGIN-SHRDLU Housemaids..... $15
ETAOINSHRDLU Nursemaids..... $18
Housemaid for Glencoe home..... $18 start
BARRY, 4348 BROADWAY

TANNER PERSONNEL SERVICE.
STENO.-SECY. to V. P. S. W. firm..... $100
STENO.-SECY., exp.; Field bldg.. $100.
UNDERWD. biller; bk. or inv. exp. $100.
SECY., general ins. exp.. $90-$100.
LEGAL STENO.-biller; 2 years' life ins. exp.. $90.
STENO., good at figures, lp.. $20.
TYPIST, La Salle-st..... $75.
1951 FIELD BLDG.
135 S. LA SALLE-ST.

20 STENO.-SECYS., 4 bank exp., 3 mtg. sal. exp. and 6 ins. exps.; 3 adv. or legal exp., 4 pr. bkg. stenos. Sals. $85-$125
2 COMPTOMETER OPERATORS..... $90-$110
3 EDIPHONE OPERATORS..... $100
6 ADD. MACH. OPERS..... $100
25 JUNE, 1941, H. S. GRADS..... $75-$100

Financial, 111 W. Jackson

BEGINNER file clerks..... $60-$70
Beginner stenographers..... $60-$70
Typists, billers, 20-30, exp..... $65-$75
Elliott Fisher billers..... $70-$85
Receptionists, clerks..... $60-$70
Burroughs Moon Hopkins billers..$85-$100
Stenographers, clerks..... $75-$100
Steno., secrys., exp. not nec., snappy..... $75-$100
Comptometer opers. (4 operations..$85-$95
UNIVERSAL PERSONNEL, 28 E. Jackson.

EXCELLENT POSITIONS FOR stenographers, typists and steno.-bkkprs. Several beginning positions.
E. F. billers and bkkprs.
Underwd. billers, and F. billers.
Underwood-Elliott-Fisher. 105 W. Adams.

COOK: resort..$75 rb. | Hosp. Laundry..$70
Stenographer ..$16 | 2nd Cook..... $75
Swbd.-Typist ..$15 | Diet Kitchen..$40 rb.
Dining room..$40 rb. | Glass girl..... $12 mo.
Hotel maids..$60 | Col. maids..... $12 mo.
MORRELL AGENCY, 306 W. Madison-st.

LDRY., hosp..$70 bd. | Inst. cook..$85 b. r.
Maids, hosp..$50 bd. | 2d cook.....$65 b. r.
Hotel maids..$63 bd. | Gen. rm. rm.....$60 b. r.
Col. btl. mds..$55 | Fount. girls.....$18 bd.
BUSCH AGENCY, 184 W. Washington.

HOTEL P.B.X.....$50 | Hotel maids.....$60
Col. btl. maids..$55 | Fount. girls.....$50
Cafe. cook, housemaids, $12-$15-$16-$20.
Nursemaids, $12-$15. Elite, 57 E. Oak.

COL. cpl., $150; Col. mds., $50; Whi.-col. hil. dom., $10-$18. E. White, 64 E. Walton.

HELP WANTED—WOMEN.

Employment Agencies.

JOBS OF JOBS!

Train Now For Office Work
We can place you with high grade firms ... with no office training or exper. necessary.

ATTRACTIVE H. S. GRADS.

UNDER 20 YRS. FOR OFFICE WORK.
No office training or experience is needed for this job with one of the country's largest firms, 5 day, 40 hr. week. Salary $97.50 in 30 days. Apply at once and advance to start, $90 per week and advance to

STENOS!! SECY'S!!
BEGINNERS—SALARIES $15 TO $18.
EXPERIENCED—SALARIES, $22.50 $35.

BEGINNER TYPISTS

LOOP AND CLOSE-BY; NO EXP..... $75
EDIPHONE LIGHT STENO..... $110.
A1 TYPIST—LOOP..... $100.
5 ACCOUNTS REC. CLERKS..... $85.
EDIPHONE, LIGHT STENO..... $110.
3 EDIPHONE, NO STENO..... $100.
5 COLL. CORRESPONDENTS..... $100.
6 KEY PUNCH OPERATORS..... $30.
PAY ROLL CLERK-TYPIST..... $90.
3 BEGINNER BOOKKEEPERS..... $80.
ASSISTANT BOOKKEEPERS..... $100.

GIRLS, RADIO EXP., 47c

POWER MACHINE OPERATORS, 45c.
Straight sewing, little exp., o. t.
GIRLS, ALERT, UNDER 23..... $14+
Very light assembling in Loop.

LEARN RADIO, 33c-42c

UNDER 24 YEARS. WILL TRAIN.
GIRLS LEARN PAPER BOX WORK.
GIRLS LEARN FOOD PACKING.
GIRLS LEARN POWER MACHINE.
GIRLS LEARN MECHANICAL WORK.
GIRLS LEARN GENERAL FACTORY.

SALESGIRLS—NO EXP., $15.
4 NURSE'S AIDS, NO EXP., $45-50 MLS.
HOTEL MAIDS; NO EXP., $55.
Hostess ..$16 mls. | Cashier $90
Cook ..... $20 Salads $18
Pantry ..... $16 Steam table $18
Hospitals, Restaurants and Cafeterias are hiring beginners, 18-35 years. Good hours, ton salaries.

EVERY JOB GUARANTEED!

GET A CADILLAC JOB TODAY!
THE BEST IS NONE TOO GOOD FOR YOU!

CADILLAC AGENCY

HEADQUARTERS FOR CHICAGO'S BEST JOBS!
5TH FLOOR, 220 S. STATE

NO REGISTRATION FEE
Here's a Few of Our Jobs
STENO.-SECTY.—Mach. mfg. co. $110-125
STENO.—Age 19-21, 1 year exp..... $80
COMPTOMETER OPR.—5 days..... $90
3 OFFICE CLERKS—Some bkkpg. educ.; no experience req., age 18-20..... $75
4 BEGINNER TYPIST CLERKS—1941 H.S. grads.; live home; perm. positions.; loop; financial corp. Start $95 mo.
RAPID TYPIST—Loop; some exp. $270
CLERK-TYPIST—Learn ediphone $80
FILE CLERK-TYPIST—Live north..... $85
12 GIRLS—1941 H. S. GRADS. to learn office work; large corp..... $65 mo.

37 FACTORY GIRLS

DAY OR NITE HOURS.
WITH OR WITHOUT EXPERIENCE.
SALARIES, $14-$22
Punch press 40c, plus bonus can mk. $25.
5 GIRLS—Learn to operate machines, 40c.
5 GIRLS—Learn light assembling..... $16
20 FACTORY WOMEN, $18
AGE 18-45; NO EXPERIENCE NEC.
Coil winders.....| Assemblers 40c
Solderers ..... 40c | Inspectors 40c

PROGRESSIVE

11TH FLOOR. 202 S. STATE.

ATTENTION

OFFICE GIRLS—We have many choice positions open. If you have any type of experience or want to learn office work—
SEE US TODAY
2 F. C. BOOKKEEPER-TYPISTS..... $110
STENOS.—General office—No experience..$80-$110
GENERAL OFFICE—No experience..$85-$110
LEGAL STENOGRAPHERS..... $90-$110

10 Typists, Little Exp., $18

10 YOUNG FILE CLERKS, $18
STYLE ANALYST—Good future..... $90
2 BEGINNER STENOS.—Loop..... $70
Correspondent-Credit; $80
STENO.-SECRETARY—Mfg. exp..... $85
5 COMPTOMETER OPERATORS..... $110
15 TYPISTS ..... $85-$100
10 TYPISTS—Clerical filing ..... $65-$90
15 BEGINNERS, H. S. grads..... $65-$85
14 E. JACKSON. ROOM 1507.

FACTORY GIRLS

IF YOU HAVE ANY FACTORY EXP. OR WANT TO LEARN FACTORY WORK
See Us Today; Salary, $14-20
COIL WINDERS—2 months exper..... 50c
30 SINGLE NEEDLE OPER.—No exp..$14
15 PUNCH or Drill Press opers..... 45c-
5 HAND SEWERS—5 days..... $14
HOTEL SWITCHBOARD $14
X-RAY TECHNICIAN $75
Solderers or Spot Weld. 45c
3 HOSPITAL TRAY GIRLS.....
10 HOTEL MAIDS—No experience..... $50 B
MANGLE OPERATOR—Hotel $15
BUS GIRLS—No experience $15
RECTORY—No experience $15
COUNTRY CLUB WAITRESS..... $60 RB
RESTAURANT COOK—5½ days..... $40 RB
5 DIET KITCHEN GIRLS..... $40 RB

WABASH AGENCY

9TH FLOOR. 202 S. STATE-ST.

TUCKER PERSONNEL

120 So. La Salle-st. Suite 963.
SECY.-DICT. EXP.: HARVEY..... 130
SECY.-4 YRS. EXP.: LP..... 110
SECY.-FIRE UNIVERSITY..... 110
SECY.: DR.'S OFFICE..... 110
DICTAPHONE OPERS.: SO.: 5 DA.... 100

40 STENOGRAPHERS. BEG. AND EXP.
F. C. Bkkpr.; some college; loop..... 120
Accounts rec. bkkpr.-typist..... 110
3 Bur. M. H. bkkprs.; some payroll..85-120
2 Bur. F. Fisher Biller-Typist..... 110
Comp. opers., loop and So.; 5 days.
3 Typist-billers; good companies.
3 Cash posters; heavy volume.
20 GIRLS—BEG. AND EXP.
IMMEDIATE OPENINGS FOR Type-File Clks.-Tch. Bkkpr.-Pol. Writing Dict.-C. Investigation-Check Orders and Invoices and Messenger Girls.
NO REGISTRATION FEE.
CENTRAL 3663.

E. F. BKPR., $120

STENO.—Mktg.-Sales analysis; coll....$115
STENO.-Secy.—Mgr. of loan exp..... $110
STENO.-SECYS.—Mich.-av..... $110
STENO.—College $110
STENO.—Good at figures..... $100
STENO.—Loop office..... $100
STENO.—Legal, south..... $100
2 STENO.-ASST. BKPRS..... $100
STENO.—Electrical exp..... $100
3 STENOS.—Excellent firms $80
2 BEGIN. STENOS.—Loop..... $80
4 COMPTOMETER OPRS..... $65-$75
DICTAPHONE-STENO..... $70-$100
Bkpr. steno.; Swbd.-Typist; Policy Writer; Asst. Bkpr.; Fanfold Biller; I. B. M. Opr.; Genl. Discount Clk.; Statis. Typist; S. C. R. No. 2000 Poster; Salaries.....
FOR HIGHEST TYPE POSITIONS AND BETTER SERVICE.

CRAIG AGENCY, 209 S. State

CORBOY CALVIN, 20 W. JACKSON.
Law Stenos.-secys., perm., temp. ..$25-$35
Law secy, rapid, 25 yrs., open June 1..$30
Steno., advertising agcy., lp..... $25
Steno., publishing exp., loop..... $25
Stenos, 6 mos., 18 yrs., loop..... $80
TYPIST, BK., CLERICAL DEPT.
Typist, H. School laboratory exp., 5 d. wk.
Typist, rapid, und. 30 yrs., loop..$85 to $115
Statis., typist, 2-3 yrs., loop..... $90
Typists, 25, in and out lp..... $90-$100
Switchboard, typist, 5 d. wk..... $65-$90
Relief, general desk clerk, hotel..$18-$20
File Clks., no exp. nec., H. S. grads.$15-17
Many Other Good Positions Not Listed.

STENOS., TYPISTS, FILE CLERKS, BKPRS.
Hospital dept. & Front Desk Open.
Couples, White or Col. $100-$150.
Cooks, $15-$22. Second Maids, $15-$16.
Gen. Hswk., $12-$18; Nurse maids, $12-18.
LINEN ROOM, $85-50 AND APT.
HOTEL MAIDS: WILL TRAIN, $60.
Hostess, Country Club, $50. Full maint.
WAITRESSES, BEST JOBS, GOOD TIPS.
Rest. Cooks. $25 | Cashiers $18
SHAY, 1009 NORTH STATE.

BIGELOW PERSONNEL

5 CORRESPONDENTS ..... $85-$120
23 STENOGRAPHERS ..... $85-$100
3 TYPISTS—Light steno ..... $75-$110
2 E. F. BILLER-Bkkpr. ..... $75-$90
5 COMPTOMETER opers. ..... $80-$110
15 TYPISTS ..... $85-$100
10 TYPISTS—Clerical filing ..... $65-$90
15 BEGINNERS, H. S. grads..... $65-$85
14 E. JACKSON. ROOM 1507.

ELLIOT FISHER BKPR.$130

COMPTOMETER OPER.....
COMPTOMETER-TYPIST $100
GEN. OFC. CLERK, YOUNG..... $95
15 TYPISTS; SO. AND S. W..... $70
Asst. Bkkpr.-Typist $85
STENOS.; beginners and exp..... $80
Factory; no exp. nec..... $75-$100
NO DOWN PAYMENT—
SO. SIDE CONSOLIDATED. 1105 E. 63d.

FILE CLERK, $75

SWBD.-TYPIST, START $80
TYPIST, LOOP, INS. $75
TYPIST-BILLER, LOOP $85
BEGINNER, TYPIST-CLKS. ..... $15-$16
2 BEGINNER TYPIST CLERKS—1941 H.S. GIRLS, GEN'L OFC., 1941 H.S. GRADS..... $65
RELIANCE (Miss Young), 32 N. STATE.

10 STENOGRAPHERS, all locations.$80-$100
DICTAPHONE, $90. RAPID TRANSIT. $85
NO EXPERIENCE REQ. Steady jobs.
CONSOLIDATED
209 S. STATE. 11TH FLOOR.

Swbd. recp.....$100 | 5 gen'l office $80
Couple ..... $70 apt. | C. C. waitress..$65 R.
Hospital girls—No exp. ..... $50 meals, ldg.
Underwood fanfold biller $90
NORTH SIDE AGENCY, 4802 BROADWAY.

Many good positions
open; High School and
and University graduates
OCCUPATIONAL AGY., 10 S. MICHIGAN.

COOKS—PANTRY, PASTRY, KITCHEN.
Waitresses—City and country clubs.
Fee 3d of a wk's pay. Mauer, 538 S. Dearb.

OFFICE, FACTORY, ALL KINDS.
GREAT NORTHERN, 337 W. MADISON.

HELP WANTED—WOMEN.

Employment Agencies.
(Office Hrs., 7:30 A.M.-8 P.M.

Vocational Guidance

Our service consists of more than merely finding you a job. We are anxious to have you find the RIGHT job. Our experts are qualified to guide you. And we're sure you'll enjoy talking things over with them. No obligation.

STENO.-SWBD. OPR.
La Salle-st. office, hrs. 9 to 5..... $110
F. C. BKKPR.-STENO., Large Mfg. Co. Near loop..... $110
STENO-DICT. OPR., East Chicago office, 5 day week..... $110
STENO.-BKKPR., Loop; 1 girl office..$110
STENO. in SALES DEPT., Large Company. Hours 9 to 5..... $110
A-1 EDIPHONE OPR., West side off..$110
A/C PAY & REC. BKKPR., Office near Loop..... $85
STENO.-SWBD. OPR., Yrs. Excellent company on South Side..... $100
STENO.-SWBD. OPR., Lovely office, near Southwest Side..... $90
RAPID TYPIST, Near South Side..... $80
BEGINNER TYPIST, Fine Company, Hours 9 to 5..... $60

75 GIRLS LEARN

ADVERTISING, Large National Organization, 40 hour week..... $75
FOOD, CHEER-CASHIER..... $14.50
2 HOSTESSES..... $18 M.
3 DEMONSTRATORS, Perm..... $20, Comm.

HTL, SWBD, OPR., $75

4 INEXPD. SALESGIRLS..... $80 RB
ASST. MGR., Fnt. Luncheonette..... $15
2 GROCERY CLERKS..... $20
2 PANTRY GIRLS..... $80 RB
3 NITE CLEANING WOMEN—No Sun..$16

200 GIRLS

ALL AGES. DAYS OR NITES.
LEARN
FACTORY TRADES—Pay up to..... $26
LAUNDRY WORK—Pay up to..... $16.50
EXPERIENCED—Up to $26
ANY FACTORY EXPERIENCE—Radio, machines, welding, bindery, packing, etc.
AIR BRUSH OPERATORS—Start..... 45c
WINDOW SHADES—Expd., Perm..... $21
POWER MACH.—Beginner or expd..... $20
"Twentieth Successful Year"
O'SHEA, 64 E. Jackson

IT'S PATRIOTIC

To Work—Get a Job Today
ALL TRADES AGENCY
HAS THE JOBS
SECY., BKKPR., N. W., $110
20 STENOS., all locations..... $65-$110
UNDERWOOD or Elliott Fisher Biller..... $85
DICTAPHONE OPERATOR..... $100
FILE CLERK, STENO..... $100
SWITCHBOARD-TYPIST..... $80
TYPIST-BILLER, loop..... $90

GIRLS AND WOMEN

LIGHT FACTORY WORK
EARN WHILE YOU LEARN
Assembling. Kick Press.
Soldering. Radio.
Coil Winding. Bindery.
Punch Press. Candy Wrapping.
Spot Welding. Sewing Machine.
DAYS OR NITES. 4 DAY WEEK.
CHOICE JOBS, $12-$20
All parts of city, steady work.
150 Expd. Girls. Top Wages
10 LAUNDRY GIRLS, no exp., 5 day..$16
Pantry ..... $17 | Salads $16
Fountain ..... $18 | Fry Cooks $21
Bus Girls ..... $12 | Dishwashers $12
Hotel Maids ..... $55 | Bakery Sales $17
25 HOSP. JOBS, no exp., any age..$40 r.b.l.

ALL TRADES AGENCY

343 South Dearborn, 4th Flr.

OFFICE OPEN UNTIL 7 P. M.
2 GEN. OFFICE CLKS., 5 DA. WK. $100.00
PAY RAISE and typist, 5 da. wk. 90.00
15 STENOGRAPHERS, 5 da. wk. firms 85 to 125
10 Typists accurate, good future, 65 to 100.00
BEGINNER COMPT. OPR.-TYPIST 75.00
CASHIER-TYPIST, LOOP 90.00
GENERAL MOTORS BKKPR 150.00

Attention, Girls

LEARN TRADES, ALL KINDS, $14 UP.
EXPD. FACTORY GIRLS, $16-$20.
START WORK TODAY
Surg. nurse..$85 r.b. | Nurses' aid ..$45 r.b.
Fount., inexpd..$16 | Bus. girls, inexp..$15b.
Bakery sales ...$17 | Learn rest. wk...$15
Hostess ...$20 | Cashier $18
Fount. girls ...$18 | Dict. kitch. ..... $40 r.b.
Hotel maids ...$60 | Hosp. maids..$45 r.b.
Kitchen ...$40 B. | B. Waitresses ..... $14 r.b.
Dining room hostess ..... $100 Bd.

CO-OPERATIVE

6TH FLOOR, 220 S. STATE.

35 STENOS., $65-$135

20 TYPISTS, $65-$95
10 DICTAPHONE, $90-$115.
COMPT. OPERS., $90-$110.
BKKPR. AGENCY, $120.
ASST. BKKPR., $100-$110.
SALES HOSIERY, STEADY $100
10 DEMONSTRATORS, $20+

PUNCH PRESS, 45c

15 GIRLS, 18-25
TO LEARN PUNCH PRESS, 33c.
ASSEMB., WIRER, KICK PRESS.
BINDERY TABLE WORK STEADY, 40c.
PACKERS, LABELERS, 35c.

COUNTRY CLUB HELP

LOCKER RM., WAITRESSES, PANTRY.
MAIDS, ETC. $50-$75 R. AND B.
HOTEL MAIDS, NO EXP.. $55-$60.
Bus Girls ....$13.50 | Cashiers $18
Cook, asst. ....$30 | Food Checker ..$18
Hotel Bkkpr. ..... $90 | Waitresses $65
ROLL GIRLS, under 35..... $65, apt.
NO EXP. NEC. $13.

S-H-A-Y, 30 W. Washington

This is the time of incomparable opportunities for beginners and experienced girls to realize their most exacting desires and ambitions in employment. The

TO RENT—APARTMENTS—SOUTH.

1, 2, 3, 3½ Rooms.

9223 KIMBARK-AV.—3 rms., free refrig.; ½ blk I. C transp. Mrs. Hayes on prem.

5493 LAKE PARK-AV.
2½ room bedroom apt., $30; I. C. transp.

SUBLEASE—Newly dec. 3 room apt., $40. 4727½ Ellis-av., apt. 2W. Atlantic 5357.

3½ RMS.—Large and light; good trans. and shopping dist. 7921 Maryland. Vin. 0227.

4, 5, 6, 7 Rooms and Larger.

VISTA HOMES
5844 STONY ISLAND-AV.
4 TO 8 ROOM APTS.
DOORMAN—ELEVATOR—GARAGE.
Overlooking Jackson Park.
A modern fireproof bldg. Spacious rooms.
HOGAN & FARWELL, INC.
Exclusive Agents.
Representative on premises. Dor. 2717.

5 Rooms, 2d Apt., Corner
$59 St. Lawrence-av. All outside rms. Tile bath; new stove and refrigerator.

SUBLEASE—BEAUTIFUL LARGE 5 rms., with knotty pine-finished; heated sleeping porch; tile bath, shower; fine location. KROLL, 7933 Essex.

4 NEWLY remd. cr., lt. rms.—3 lg. clos., refrig. T. T. stve., $35. 201 W. 63d-st. Also 3 rms., $32.50. McClun, 217 W. 63d-street.

5304 WOODLAWN-AV.—4 rms., sunparlor, inador, 5 rm. efficiency. 1315 E. 53d.

4 ROOMS—Large, light, $32.50; newly decorated; mgr. on premises. 6054 S. Kenwood.

5319 HARPER-AV.—4 rms., $57.50-$62.50., tile bth., mod. kit., new rngs., ice, tran., Jo.

4448 DREXEL-BLVD.
7 and 8 rooms. $55 to $80.

7866 SOUTH SHORE—4 lrt. outs. rms.; new stove, refin. floors.; reas.; excel. transp.

6110-18 WINTHROP
6400 S. MORGAN—4 large rms. inador, t. t. stove. Refrig. $45. Adults. Went. 3665.

UNIVERSITY, 5121—8 modern, large rooms; new T. T. stv.; exc. loc. Sup. 7912.

5 ROOMS, $50.
Arch doorways, plastic walls. 9041 Dante.

5431 LAKE PARK-AV.
5 rooms, $55. C. transportation.

4 RMS. and sun parlor, $50; free gas; I. C. trans. 7118 Merrill. Pens. 2515.

6 RMS., htd.; $37.50; newly decorated. See Lynch, 819 W. Garfield. Pen. 2515.

7349 UNION—Mod. 6 rm. 2d apt.; auto. ht., elec. ref.; adlts.; reas. rent. Abe. 7755

TO RENT—APARTMENTS—NORTH.

General List.

415 Fullerton-Pkwy.
Large Living Room. Inador Bed. Bedroom. Dinette. Kitchenette. Dressing Room. Bathroom. Spacious Closets. Parquet Floors. $70. Peter F. Reynolds. Lin. 1518

THE FARCROFT—1337 Fargo
View of lake; 13 story elevator bldg.; 3½ & 4 spacious rms.; tile baths; maid service available; switchboard; $65 to $85.

WELLINGTON ARMS, 2970 SHERIDAN-RD
1 to 5 room kitchenettes; furnished or unfurnished; starting at $40. Bit. 4600.

PARK EDGEWATER—Available 2½ rooms, $70. 5 rms., $125. Res. mgr. 6101 Sheridan.

1, 2, 3, 3½ Rooms.

1400 LAKE SHORE-DRIVE
Living rm., dinette. New porcelain kitchen. Utilities included in rental; $59.50 up. WHITEHALL, 4 E. Whitehall 4500.

3½ rooms, near lake and all trans.; table top stove; new refrig.; immed. poss. Will decorate. See janitor on premises.

2349 DEVON-AVENUE.
2 room kitchenette apartments; free gas and refrigeration; elect. elevator. Reasonable rentals.

2 RMS., $37.50
White wdwk., inador, tbl. t. stove; free gas. 1664 W. Farwell, or call Lon. 4919.

325 FULLERTON-PKWY.
3 room apts.; bedroom, living room and kitchen; one at $60-$85-$120. Cen. 5050.

3½ RMS., 7078 N. Wolcott—Lge. living rm.; tile bath; canvas walls; free refrigeration; reas.; restricted. Bredemann.

4509 HAZEL—COR. SUNNYSIDE.
2D FLOOR CHOICE; $37.50
H. W. CROXTON & CO., 4723 BROADWAY

1209 N. STATE — 3 rooms; modernistic; completely electrical; immed. possession. Shown by appt. only. Whitehall 4560.

2½-3½ ROOMS FOR JUNE BRIDES.
517 BROMPTON. 3570 NO. AT LAKE.

921 SUNNYSIDE.
3½ rooms, $40. See manager.

$49 BUENA, 1st—Beautiful, modern, sunny 2 rms.; 1 blk. bus, "L" and surface. $38.

MUST sublet at sacr.—Attr. small apt. 5240 Sheridan-rd. Lon. 1400. Mr. Loftis.

4, 5, 6, 7 Rooms, and Larger.

SUBLEASE
442 WELLINGTON-AV.
Elegant 8 room apartment, 4 baths. Also 1 lavatory. All rooms large and light. Bargain. Phone for appointment
Bittersweet 6440

5 ROOMS
Corner apt., 1st flr.; 834 Cuyler-av. near Broadway and Irving. Well kept bldg. Will decorate. Immed. possession. Refrigeration. See janitor on premises.

5 ROOMS, 2 BATHS
6311 Kenmore-av., 2d fl., exceptional bldg., restricted. 1 blk. lake; will dec.; new stove and refrig. Must be seen to appreciate. $85. See agent on premises.

1400 LAKE SHORE-DRIVE
Living rm., bedrm., dinette, kitchen; lake exposure; gas, elec. and refrig. incl. in rent. $79.50. Agent, Whitehall 4180.

6535 N. RICHMOND
Ultra modern 6 lge. rms.; tile kitchen and bath; 1st fl.; $75. Phone Towers 3349.

LARGE 6 room de luxe apt.; sun parlor and sleeping porch; tile bath; powder room; 3422 N. Bosworth-av.; excellent trans. Agent on premises or Franklin 1020.

2335 COMMONWEALTH—5 and 6 rms., 2 baths; elev. bldg.; $85-$100-$115; also 5 rm. lobby apt. $65. Ofc. of bldg. Cen. 5050.

731-35 BITTERSWEET—4-5 rms. Elec. refr. Well maintained building; near park, lake and trans. Adults ..... $45-$65

454 ROSLYN-PL. (2500 N.), East of Clark-st.; near Lincoln Park. 5 rooms, 2 baths, porch. $57.50. Phone Weber. Div. 4210.

MOD. 4 rm. apt.—New cabinet sink, new t. t. stove, new G. E. refrig., arch. doorways, Venetian blinds. 7635A N. Greenview.

6 ROOMS—2 baths, sun parlor, new stove and refrig.; brkfst. rm.; modern. See agt. on prem. 6227 Kenmore-av. or Lin. 2717.

6 LARGE rooms—Tile bath, shwr.; refrig.; garage. 7227 N. Bell-av. Hol. 2849.

4-5 RM. lge. apts.—Wh. wdwk.; t.-top stoves; refgs.; all tr. 5937 N. Paulina. Sun. 9008.

SUBLEASE—4 rms., 2d flr., all outside rms.; $42.50. Mrs. S. Jones, 1966 W. Almaire.

6 RM.—Wht. wdwk., sanded floors, nice dec., nr. lake, sch., tr., $55 Well. 1100.

1225 GREENLEAF—5 rms. front, overlooks lake; conv. shops; $72.50-$75. Lon. 2820.

4, 5, 6 RMS. 2 BATHS. SPECIALS.
Nr. lake, all trans.; reas. Cent. 6610.

665 GRACE-ST.—4 to 6 rooms; sun porch; block west of Lake Shore-dr. $50-$80.

1008 DAKIN-ST.—4 rooms $37.50. Agent on premises, or call Wabash 7300.

SUBLEASE—5 rms.; 1st floor; light, airy; near lake; good transp. Hollycourt 2216.

930 SUNNYSIDE.
4 rms., $47.50. Immed. poss. Pen. 2515.

5 RMS.—Sun par.; new refrig.; tbl.-top stove; pch.; 4 way lct. 1427 Gregory. Sun. 8325.

930 WINDSOR—6 lg. rooms; back pch., sun parlor; ex.; refriz.; $55. Call Jun. 4309.

516-22 WRIGHTWOOD-AV.—6 lge. lt. rms., 2d; steam, refrig.; newly dec.; imm. poss.

6140 TALMAN-AV.—7 rms.; 3 bedrms. and a den; tile bath; vapor heat; garage.

ADDISON and Bell—Cor. 5 lgt., modern rms. Sun par.; stove; new refrig. $50. Wel.8720

808 BARRY-AV.—7 rooms, $40; steam heat; good transportation. Lakeview 6480.

5000 MARINE-DRIVE—New 4 rm. apts.; lake view; 12 elevators; doorman. Lon. 5975.

4 RMS.—Overlk. lake. Wh. wdwk. Mod. Save-a-step kit. All trans. $47.50. Well. 1100.

4 ROOM Unit—Unusual, attractive apt. Modern bldg. 617 Melrose.

TO RENT—APARTMENTS—NORTHWEST.

1, 2, 3, 3½ Rooms.

1530 N. KEDZIE
Large 2½ and 3 room apartments facing Humboldt park; free gas and refrigeration; carpeted floors. Reasonable rent. Management on premises. Apt. 314.

4, 5, 6, 7 Rooms, and Larger.

2803-05 N. KEDZIE—4 rms., mod., stm. ht., elec. ref.; exc. trans. Barton. Jun. 0866.

4 RMS., 2d—Brk. res. on pk.; gd. trans. Gar.; nr. schl.; $35. Nevada 3723.

5 RMS.—Htd.; stove, frigid., cedar closet; insul.; very des. Adults. 3017 Addison.

4 RMS.—Steam heated; frig.; inador bed. $42.50. 4307 Roscoe, 2d fl. Kildare 6519.

5 RMS.—Sip. porch in de luxe 2 apt. mod., $62.50; incl. gar. Poss. May 15. Irv. 1238.

BEAU. 5 rs. and slpg. pch.—T. t. stv., refrg., auto. ht.; in 2 flat, $55. 2920 N. Harding.

MOD. 4-4½ rms. $47.50-$52.50; tile bath, shower, t. t. stove. 2715 N. Lockwood.

2832 FULLERTON-AV.—6 lt. cor. rms. Stm. ht.; sun. refg., $80. Imm. poss. Inq. 2d fl.

Test Your Facts

Here are the correct answers to today's "Test Your Facts" questions:

1. [a] "Woodman, Spare That Tree."
2. [c] Horatio.
3. [c] Stabbed herself.
4. [a] Roald Amundsen.

TO RENT—APARTMENTS—NORTHWEST.

4, 5, 6, 7 Rooms and Larger.

4 AND 5 ROOMS, $40 AND $45.
1904 N. DRAKE.
Outside, modern apts.; ample closet space; thoroly decorated; convenient to shopping and trans. Agent on premises.
SCHOENLANK & KIRSCHNER, She. 8820.

1ST FL.—5 lite. lge. rms., h. w. ht., t. t. stove; refr.; slpg. pch.; gar. 5149 Oakdale.

TO RENT—APARTMENTS—WEST.

1, 2, 3, 3½ Rooms.

SUBLET 2 room kitnt. apt.—Stove, refrig., shwr. bath; $35; exc. trans. Austin 3936.

ATTRACTIVE modern 2½ rms.—Reas.; 4850 W. Adams. See janitor, Mansfield 6185.

4, 5, 6, 7 Rooms, and Larger.

109 N. LOREL-AV.
4 rms., newly remodeled, new tbl. top stove, refrig.; excellent condition; gd. trans. Immed. poss. Open for inspection or phone janitor Mansfield, 2994.

5952 W. ROOSEVELT-RD.
Near Oak Park.
Attractive 2d floor apt.; 5 rooms.
Agent on premises.

4 LG., lt., mod.; 6 rm. effic. off. recep. hall; 5 clos.; el. rfr.; gd. tran.; reas. Roc. 7126.

TO RENT—APARTMENTS—SUBURBAN.

SOUTH.

Beverly Hills—20 minutes to loop.

SUBLET 3½ rms., 3d fl. $47.50. Nr. Rock Island, 1835 W. 104th-st. Ced. 0553.

NORTH.

Evanston—15 minutes to loop.

DE LUXE APT. HOMES
EVANSTON'S NEWEST BLDG.
Latest features of design and equipment for comfortable and luxurious living.
4 rooms, some with 2 bedrooms.
1½ BLKS. WEST ISABELLA L STATION.
Rogers Park 1727, or University 9500.

498 SHERIDAN-ROAD.
Direct lake view; high grade, spacious 5-6 rms.; 1½ story liv. rm., nat. firepl.; 2 tile baths. Mr. Raymond, Rog. Pk. 0458.

WEST.

Maywood—18 minutes to loop.

1103 S. 5TH 5 rms., gas range, G. E. refrig., sun pch. Forest 1640 before 6 p. m.

Oak Park—14 minutes to loop.

EXCLUSIVE APTS.—5 ROOMS.
Strictly modern. Randolph 2574.

ATTR., mod. 4 rms.—New stove; gd. trans. 426 S. Taylor. See Janitor. Man. 6185.

River Forest—17 minutes to loop.

RIVER Forest Garden apts.—Sublease 4½ rms. avail. June. $77.50. Maywood 14.

TO RENT—FURNISHED APARTMENTS.

(See Also Hotels and Apt. Hotels.)

SOUTH.

OGLESBY ARMS
7051 OGLESBY-AVENUE.
2 rooms, completely furn., newly decorated. Free gas, light, and refrigeration. Maid service.

CREGIER MANOR
7018 CREGIER-AVENUE
1, 2½, 3 rms.; with kitnts.; newly decorated; desk and mail serv.; from $45.

2½ Rm. Kitchette Apts., $45
Big units, nicely furn., dec., 24 hr. serv. CARYLCOURT APTS., 4537 S. Drexel.

5716 DORCHESTER—June 1 to October 1—6 rms., bath; everything furn. near C. markets, church. Adlts. Refs. Hyde Pk.5937

2 RMS.—Nicely furn. with shwr. bath, nr. I. C., bus, surf., churches. Maid service and phone. Wilmalou. 1238 E. 46th-st.

456 NORMAL-pkwy., 2d—Attrac. 5 rm. sunrm., comp. furn.; all tran. Adults. Wen.5071

1-2 ROOMS—Furnished or unfurnished, 753 E. 79th-st. McKey & Posgue, Tri. 5060.

6618 UNIVERSITY—Lge. 3 rm. frt. apt.; newly dec.; light; free gas, refr. Good tr.

BEAUT. 3 rm. apt.; priv. bath; gd. transp. See to appreciate. Adults. 854 E. 64th-pl.

4815 LAKE PARK-AVENUE.
2-3 room lovely apts., $45-$50; adults.

5122 CORNELL-AV.
4 rooms, $52.50. I. C. transp.

LARGE 3 rm. apt.—Nr. I. C. and bus; elec. refr. 434 E. 109th-st. Pullman 8019.

1 AND 2½ rm.—Newly dec.; maid serv. once a week; nr. I. C. and bus. 5212 Cornell.

810 HYDE PARK-BL.—2-3-4 rm. apts. All priv. ba.; $34 and up; also wkly. Ken. 0940.

5114 KIMBARK—3 rms., kit.; large, light; cross vent. Owner oper. Bldg. I. C., bus. $60.

3½ MOD. rms.; attrac. furn.; nr. lake, I. C. S. H. Price. 7202 South Sh.-dr., 3d.

6139 GREENWOOD—6 lg., lt. rms.; frt., rear pr. pchs.; best trans. Adults. Hyd. 6245.

LARGE 4 rm. apt.; bedrm. and inador scrn.; porch; I. C., all trans. 1430 E. 69th-pl.

5536 DORCHESTER—4 rs., sun pch.; bright. Equal 5 rm., well furn. Nr. I. C., U. C.

NORTH.

BRIGHT AND CHEERY.
2 room apartments; completely refurnished and ready for occupancy. Close to transportation and shops.
THE SHEPPERD APTS.
6822 N. Ashland. Sheldrake 2734.

2½ RM. KITCH. APTS., $55
Newly dec., mod. furnishings and carpeting. 24 hr. hotel service. 10 min. to loop.
NORTH PARK HOTEL,
1936 N. Clark at Lincoln Park.

Aldine Apts.—641 Aldine-av.
Large 1 room kitchenette apts.; tile baths; newly decorated; all new furniture and carpets; maid service; reasonable.

VER-MAE APT. HOTEL
2½-3 rms.; attr. furn., newly dec.; L. bus, N. W., surf. 4440 N. Wolcott [for. Lincoln].

6 RMS.—3 baths. Compl. furn. Piano, linen, silverware. 2130 E. Pearson. Superior 6730 or bids. manager will show.

2½-3½ ROOMS—Comp. furn.; on the lake; pri. bch.; gas incl.; el. refrig.; gar.; exc. tr. $47.50-$70. 1200 Sherwin. Shel. 9745.

SUBL. June 1-Sept. 15—Attr. 4 rm., 1st flr. Nr. lake; exc. trans. Reas. 1436 Thorndale.

ATTR. 2½ and 3½ bdrm. apts.—Pri. bath; refg.; $11-$12 wk. L. surf. 2535 Seminary.

1½ TO 3 rm. apts.—Daily maid; 24 hr. swbd.; shops, trans.; $35 up. 5722 Winthrop.

4619 MAGNOLIA—Attr., newly dec. 1 rm. kt.; 2 rm. bdrm, apt. Ven. blds.; reas. Adls.

5602 RIDGE—Large kitchenette apt.; private bath; $9 week; smaller, $7. See janitor.

839 SUNNYSIDE—1 rm., Pull., $30; 2 rms., $32.50; pri. bath, refg., nr. lake; Gentiles.

1712 ESTES—2½ rms., bedrm.; $55; compl. furn.; tile bath, refg. GENTILES. Rog.6186.

BEAU. Large Studio—Nr. loop; bedrm., sundeck; high ceilings; suit. 2-4. Div. 10440.

FRESH and colorful are the 3 room apts. at THE ADMIRAL, 909 Foster-av.

5 RMS.—2 bdrms.; lst. new. dec. apt.; refg.; all utils.; $52.50. 2848 Seminary (1100 W.).

2 RM. apt.—Newly furnished; $37. Inador, frigid.; new bldg. Adults. 2319 Orchard.

6726 GLENWOOD—1 room kitchenettes; all serv.; express L. $40 to $45. Gentiles.

4 RM. mod. spac. sun par. apts.—5 rm. effic $60. Near lake, all trans. 1700 Greenleaf.

5250 KENMORE—6 rms. nicely furn. adults; nr. Edgewater beach. Longbeach 4686.

904 AINSLIE (4400 N.)
De luxe 2 rm. apt., newly furn. and dec.

4 RMS.—Inador, wh. wdwk., shwr., ½ blk. lake, L. bus; gas, refrig. $58-$60. 1333 Touhy.

647 SHERIDAN-RD.—2-3 rms.; furn. or unfurn.; good trans.; ½ blk. Lake Shore-drive.

3½ RMS., $55; 4 rms., $60; ext. bed; new. dec.; nice furn.; lt., gas. 1656 Juneway-ter.

940 WINONA APTS.—5100 N.; beautiful 2-3 room kitnt. apts.; near lake; excell. transp.

3 RMS.—Accom. 4 persons; newly dec.; L exp.; lake; $48. 6721 Glenwood. Bri. 4428.

5104 SHERIDAN-ROAD—1 and 2½ rm. furnished apts.; newly decor.; $4.50 wk. up.

NEAR Lake—1333 Birchwood, 2½ and 3½ kit. apts. Daily maid serv. Sheldrake 0318.

FULLERTON, 444—6 rms., 3 bedrms.; elec. refrig; cross ventilation; near park.

BEAU. lge. 2 rm. apt.—Gd. shopg. All trans. Maid and ph. serv. $40. 944 Montrose.

SUBLET beautifully furnished 5 room apt. 1st floor, corner, 856 George-street.

BEAU. 5 rm. apt.—Exc. trans.; newly dec.; wh. wdwk.; $62. 2757 Giddings, Sun. 3170.

5830 KENMORE—1-2 rm. apts. Newly furn. Maid serv. Exc. trans. Attrac. price.

3 RMS.—To acc. 4 pers.; new. furn.; beau. dec. Dly. maid, swbd. 4875 N. Magnolia.

1358 GREENLEAF—Beautiful 3 room apt. 1 block L, lake, bus; reasonable.

BEAU. 3-4 rm.—[2 bedrm.], Carpeted floors. Pri. gar.; $45. 2123 N. Clark. at Linc. pk.

2 RM. kitchenette—Newly decorated. 4809 N. Ashland, Ravenswood 9276.

TO RENT—FURNISHED APARTMENTS.

(See Also Hotels and Apt. Hotels.)

NORTH.

THE SHERIDAN SURF
425 SURF-ST NEAR SHERIDAN-RD.
Beautiful 2 room apartments, tastefully furnished; full sized kitchen and dinettes, built-in kitchen cabinets, large dressing room and closet space; refined atmosphere; rates include gas, light, refrigeration.
SEE Resident Manager for complete information.
DIRECTION: DOWNS, MOHL & CO.

COOL, QUIET, DISTINCTIVE
2 room apartment; modernized; tastefully furnished for discriminating guests.
Popular rentals. 24 hour hotel service.
One half block from Lincoln Park.
2322 COMMONWEALTH-AVENUE.

4546 MAGNOLIA-AV.
Near Wilson L; 1½ room kitchenette apts.; $35 up; dressing room, closet, priv. bath; elec. refrig.; everything furnished; all transp.; restricted. Edgewater 6410.

NORTHWEST.

HUMBOLDT PARK APTS.
3038 W. NORTH-AV.
1 and 3 rm. kitnts.; maid and desk serv.; new. dec.; facing Humboldt Pk.; from $40.

KARLOV, 3314 N.—Living rm., bdrm., kitchenette, bath, free gas, electric, heat, and refrigeration. Gentiles, adults.

BEAU. 4 rm. apt.—Htd. All conveniences; reas. 3755 N. Drake, Juniper 2938.

WEST.

1640 WEST ADAMS
LARGE, MODERN 1-2-3 ROOM APTS. COMPLETELY FURNISHED—MAID SERVICE. REASONABLE RATES.

OAK PARK CHATEAU—Complete hotel serv. 1-2-3 rm. kit.; twin beds; Gentiles. 330 North Austin-bl. Vil. 8500, Aus. 8510.

WESTMON apts.—Modern 2 rm. kitn. and dinette apts. Gd. trans. 4857 West End-av.

FRANKLIN MANOR—3124 FRANKLIN-BL. 3 rm. bedroom apts.; newly furn.; reas.

2½ RM. furnished apartments; maid service; good transp. 3235 Warren-blvd.

MODERN 5 rms.—Nicely furnished; adults; excel. transp. Smalley. 4419 Adams.

ILLINOIS Apts., 1743 Warren-blvd.—2 rms., bath, $8; 1 rm., bath, $7; 1 rm., $4. Adults.

WANTED—TO RENT—APARTMENTS.

FURN. or partially furn. bedrm. apt.—South of 75th; couple and child, age 8 mo.; pref. in sm. bldg.; refs. Abe. 3897.

TO RENT—STORES.

Central.

TRANSPORTATION BLDG.
3,600 SQ. FT. FACING DEARBORN AND FEDERAL-STREETS.
INQUIRE OFFICE OF BUILDING.
608 S. DEARBORN.

South Side.

STORE—17x25; new bldg.; suit. beauty par., tailor, cleaner, etc.; $30. 8647 Phillips-av.

DRUG store—Good location, fixtures included. See D. F. Duffy. 6704 S. State-st.

North Side.

GOOD location, next to A. & P. store—Suitable for various bus. Lincoln 0208.

Northwest Side.

A 20X60 STORE—Desirable location at Belmont and Linder; suitable any business; reas. rt.; next door to chain grocery; for information call Forest 685.

4200 NORTH-AV.—Heated store, modern front. Suit. any business. Monroe 0446.

4211 FULLERTON-AV.—Heated; $35 mo.; suit. gift shop, lingerie, etc. Inq. at bldg.

3133 N. CICERO.
Good spot for delicatessen or meat market.

6025 IRVING PARK-RD.—Heated store, desirable location; reas. Mulberry 2728.

West Side.

LARGE store—Now occupied by beauty parlor; good lease. 3415 W. Madison-street. H. F. PHILIPSBORN & CO. FRA. 8395.

60 DAYS FREE RENT—Busy location. Cleaner, shoe rep., milk or food. Mans. 6108.

Miscellaneous.

Attention, Retail Merchants
Fine desirable retail locations available for immediate possession
The ESTATE OF MARSHALL FIELD.
HENRY F. DARRE, AGENT.
135 S. La Salle-street. State 0675.

TO RENT—OFFICES AND SHOPS.

Central.

32 N. STATE, S. W. cor. Washington—Fireproof bldg.; one floor; also attractive offices; north light; night service; center Loop; single room furnished, $20; with reception room, $35 up; beautiful desk space, phone, steno. SWIGART & CO., Room 601.

ATTRACTIVE FURNISHED OFFICE with RECEPTION ROOM. RENTAL $30. IN FIRST CLASS WELL LOCATED BUILDING WITH SERVICE OPTIONAL. 30 N. LA SALE-ST. SUITE 300.

FURNISHED PRIVATE OFFICES.
$15 PER MONTH.
TELEPHONE SERVICE AVAILABLE.
SUITE 420. 82 W. WASHINGTON-ST.

226 S. WABASH-AV.
3d floor—4,000 feet; also smaller. Reasonable rental. Apply office of building.

DESK space, mail, phone serv. Amer. Bkrs. Ins. Bldg., 43 E. Ohio. R. 1005. Sup. 1780.

333 N. MICHIGAN-AV.—Mail-phone-desk. Telephone-Secretarial Serv., Inc. Fra. 7100.

OFFICE space and storage—Light, mfg. facilities; reas.; near loop. Superior 1190.

DESK SPACE. $7.50 MO.—Mail-phone service, $1 month up. 330 S. Wells. Rm. 706.

840 N. MICHIGAN—Desk space, secy., phone, mail service. Rm. 516. Superior 9879.

OFFICE, display or laboratory space. 154 East Erie-st. Whitehall 6026.

Outlying.

3156 DIVERSEY-AV.—5 rms., corner; suit. apt. or dr.'s ofc. Steam ht. elec. refrig. Ideal trans. Barton, Jun. 0866.

3 RM. Suite—Busy block, Madison and Kedzie. $30; Nevada 1900.

CORNER—Doctor's or Dentist's office. 4800 Washington. See Janitor. Man. 6185.

TO RENT—FLOORS AND LOFTS.

MOD.—Light airy, office and stock rm. space.; every conv. nr. N. S. Sup. 1761.

INDUSTRIAL PROPERTIES.

NEAR LOOP
Rent 17,500 Ft. Daylight
On 3 floors; will divide to suit; spkird.; stm. ht.; encl. loading platform; freight elev.; 24 hr. pass. elev. Ideal for light mfg. and office space. Exc. trans. 107 S. Clinton-st. Kempler, State 4485.

NEAR LOOP
For rent, 6,000 sq. ft.; daylight floor; ideal for light mfg. or offices; spkird.; passenger and freight elev.; reas. rental. 1323-25 S. Michigan-av. Davis, Cal. 8959.

FOR YOUR NEEDS CALL
STRAUS & CO.
120 S. La Salle-st. Phone State 1945.

1 STORY bldg.—112,000 sq. ft., N. W. Side; on switch; saw-tooth skylights; nice offices; sprkird. Bargain, cash or terms. HART & WHETSTON. State 8270.

FOR RENT OR SALE.
9,000 sq. ft. industrial building, with 4,000 sq. ft. vacant; near Lake-Cicero. CICERO REALTY CO., 407 S. CICERO-AV.

MUST SUBLEASE.
52,000 sq. ft.; 2 sty. sprkird. bldg., plus adj. vac.; lt. 4 sides; nr. loop; elev. 30x12. Can lease up to 10 years. Randolph 2311.

57,500 SQ. FT.—2 sty.; priv. switch; daylt. 4 sides; poss. June 1; must sell. $57,500; might rent. Address M X 346, Tribune.

SACR.—360x125, incl. bldgs., now lumber yard. Pr. as vac. Hartman, 1900 W. 13th.

1617 MICHIGAN, 1st loft—37x160; heated; no interior columns. Pacin, Rand. 1011.

WANT 120,000 sq. ft.—Close in; must be 25-35,000 on fr. Edenburg, Cal. 4290.

BUILDING MATERIALS.

Heating and Plumbing Supplies.
BOILERS AND TANKS.
A-1 condition, sev. sizes, for immed. disposal. 4649 Harrison-st. Mansfield 8011.

INVESTIGATE! I will save you $65 on a heating plant. Henry, Palisade 8181.

Paints and Wall Paper.
THE FINEST HOUSE PAINT
MONEY CAN BUY!
Du Pont House Pt., white & cols., $2.89 gal.
Graham & Sons, 1821 W. 35th; Laf. 3873.
1638 W. 79th-st. Radcliffe 3886.

PURE gum turpentine, 45c gal. and 1.001 more specials. Public Fair. 822 N. Ashland

Lumber.
PANELS—LININGS—SILLS
from dismantled R. R. cars.
None better—all free of knots.
INSULATIONS
Cork-granulated or blocks-celotex-jute.
FENCE POSTS
and removable clothes line posts to enhance the beauty of your garden.
Open Sunday until 3 P. M.
Erman-Howell Sales Co.
300 W. 87TH-ST. VINCENNES 7050.

USED lumber FOB yard, 2x6: 2x8; 2x10; 2x12; 1c ft.; 4x6 and 6x8, 2c ft. New Deal Lumber & Supply Co., 9457 Ewing.

SPORTING GOODS.

CASH for guns, golf clubs, outboards. KLEIN'S, 508 S. Halsted. Free catalog.

LOANS—PERSONAL AND BUSINESS.

Personal Property and Salary.

WANTED
Folks Who Need Loans to Investigate Our Plan

Rates are not the same at all loan companies. We publish our payments and our rate of charge to help you shop for a loan.

CASH LOAN YOU GET.	AMOUNT YOU PAY BACK EACH MONTH INCLUDING ALL CHARGES 6 Mos. Loan.	12 Mos. Loan.	18 Mos. Loan.	20 Mos. Loan.
$ 25	$ 4.64	$ 2.44		
50	8.15	4.40	$3.56	$2.90
75	13.63	7.33	5.76	4.83
95	17.27	9.28	7.30	6.11
100	18.18	9.77	7.68	6.43
140	25.39	13.63	10.71	8.96
150	27.19	14.59	11.43	9.58
180	32.58	17.46	13.69	11.45
200	36.17	19.36	15.18	12.69
230	41.54	22.22	17.41	14.54
250	45.12	24.12	18.89	15.77
300	54.08	28.87	22.60	18.85

Loans made to single people and married couples on own signature or furniture or auto, to endorsers on any loan. No credit inquiries of friends or relatives. Payments include charges at Household's rate of 2½% per month on that part of a balance not exceeding $100, and 2% per month on that part of a balance in excess of $100. There is nothing else to pay. To apply, phone, write, or visit office. No delay.

LOOP OFFICES:
36 S. State, 16th floor. FRAnklin 0884
100 W. Monroe, 7th floor STAte 1777
111 W. Washington, Rm. 253 FRA. 1082
5 S. Wabash, 13th floor. STAte 0151

NEIGHBORHOOD OFFICES:
2355 W. 63d-st., 2d flr. REPublic 4472
6850 S. Halsted, 2d flr. ABErdeen 4060
841 E. 63d-st., 4th flr. PLAza 8360
9204 Commercial, 3d flr. SOU. Chi. 0103
11106 S. Michigan, 2d flr. COMmodore 3880
6255 S. Ashland, 2d flr. HEMlock 4510
1737 Howard-st., 2d flr. ROGers Park 8320
4554 Broadway, 2d flr. LONgbeach 7163
2800 Milwaukee-av., 3d flr. CAPitol 3440
2704 Irving Park, 2d flr. PENsacola 4570
3150 Lincoln-av., 2d flr. LAKeview 8844
1 N. Pulaski [Crawford], 5th fl. KED. 0704
Cicero, 6013 Cermak-rd., 2d flr. Cicero 6400
Oak Park, 1140 Lake-st., 3d flr. Euclid 503
Chicago phone: AUStin 0474.

HOUSEHOLD FINANCE
CORPORATION.

LOANS
"... on your own terms"
You, yourself, can decide how much per month you wish to repay and how much the total cost of your loan will be. We don't ask you to put up a lot of security. We prefer to make loans on just your signature. Friends or employer not notified.

$50 cost just $3.03
when repaid in 3 equal monthly installments which includes charges of 3% per month on balances of $150 or less, and 1½% per month on that part of the balance in excess of $150.

Any credit-worthy person, able and willing to repay, can get $25 to $250 or more quickly, without embarrassment.

Personal Finance Co.
11 CONVENIENT OFFICES.

SOUTH SIDE—3 offices
841 E. 63d-st., 3d fl. Hyde Park 1471
757 W. 79th-st., 2nd fl. Radcliffe 8225
2403 W. 63d-st., 2nd fl. Republic 7229
NORTH SIDE—3 offices
4750 Broadway, 2d fl. Longbeach 4090
4770 Lincoln-av., 2d fl. Longbeach 1321
3982 Milwaukee-av., 2d fl Palisade 0989
EVANSTON
708 Church-st., 2d fl. Greenleaf 6081
WEST SIDE—2 offices
4040 W. Madison-st., 2nd fl. Nevada 2134
4005 W. North-av., 2nd fl. Capitol 0700
OAK PARK
1118 Lake-st., 2nd fl. Village 4500
CICERO
5944 W. Cermak-rd., Gr. fl. Cicero 666

PHONE
LOAN
Corporation
For a Salary Loan
On Your Signature Only
Loans on your Furniture or Automobile, too—Call, and tell us how much you need; your money will be ready when you come in.

"the SIMPLIFIED plan"
INDIVIDUALIZED
SERVICE
LOOP:
160 N. La Salle, Room 1100. Ran. 3333.
Park free at 120 West Lake Garage.
NORTHWEST:
2801 Milwaukee, 2d floor. Spaulding 2700.
Open Tues. and Thurs. evenings until 8.
NORTH:
1737 Howard-st., 3d fl. Rogers Park 2030.
Open Tues. and Thurs. evenings until 8.
SOUTH:
7850-58 S. Halsted, 2d fl. Radcliffe 2511.
Open Tues. and Thurs. evenings until 8.

SALARY LOANS
$25 TO $300
On Your Own Signature
TO EMPLOYED MEN AND WOMEN. ARRANGED WHILE YOU WAIT.
NOTE LOANS
To Civil Service and Government Employes. Immediate Service.
AUTO LOANS
NO INSURANCE REQUIRED.
FURNITURE LOANS
Money same day you apply. No deductions. Up to 20 months to repay. PHONE FOR INFORMATION.
IMPERIAL
CREDIT CO.
LOOP.
30 W. Washington, 16th flr. FRA. 6141.
SOUTH.
3200 W. 63d-st. at Kedzie, 2d fl. PRO. 6600.
WEST.
7 S. Pulaski [Crawford]. NEV. 7060.
NORTH.
1548 Belmont at Ashland, 2d. WEL. 6700.
4802 Broadway at Lawrence. LON. 5188.

MONEY
TODAY OR TONIGHT
Salary, Auto, Furniture Loans
USED CAR PURCHASES FINANCED.
CITIZEN'S LOAN CORP.
7 S. Dearborn-st. STAte 5000
5967 W. Madison-st. AUStin 7300
2756 N. Kimball-av. SPaulding 4300
811 W. 63d-st. NORmal 5700
1608 Belmont-av. LAKeview 8844
1604 E. 79th-st. REGent 5600
6240 Cottage Grove-av. FAIrfax 0600
Neighborhood Offices Open
Every Evening to 8 P.M.

IF YOU NEED TO BORROW
CALL
T. B. WARD, INC.
Where any honest man or woman can borrow from
$30 UP TO $300
DEPENDENT UPON ABILITY TO PAY.
T. B. WARD, INC.
Room 408 8 S. Dearborn
RANDOLPH 2060.

LOAN $50 TO $300. L. T. BAKER & CO., 30 W. Washington. Rm. 1407. Ran. 6151.

BORROW from a RELIABLE company. General Finance, 211 N. Wells. And. 3025.

JUST SAY: "Lend Me $50, Mr. Tyson." LIBERTY LOAN CORP., 209 N. La Salle.

LOANS—PERSONAL AND BUSINESS.

Personal Property and Salary.

Local Loan Saves Time for Busy
Employed Men and Women
Married or single, you can obtain —without delay—a loan up to $300.
ON YOUR SIGNATURE ONLY
Or maybe you would prefer a liberal Furniture or Automobile Loan. Whichever plan you choose, remember—at Local Loan you get TERMS TO SATISFY YOU.

Group your bills and pay them off yourself in cash. Have only ONE PLACE to pay—only ONE PAYMENT to make.

You yourself determine the size of the monthly payments most convenient for you. You can take as long as 20 full months to pay.

LADIES—Local Loan offers you the same Salary Loan service that it gives to men.

How You Save Time
You get your money immediately when you call at our office. Or PHONE FOR YOUR LOAN. It will be ready when you call in person.

LOCAL LOAN CO.
UNDER STATE SUPERVISION.
7 W. Madison, at State. RANdolph 8400
4658 S. Ashland, at 47th. YARds 4870
821 W. 63d, at Green ENGlewood 7800
807 W. 79th,

Horse Sense Answers

1. Nursery farm 4. Sweetheart
2. Stew 5. Jefferson
3. Ocean ships
4. [a] Liberty Bell—Philadelphia [y]
   [b] Alamo—San Antonio [v]
   [c] Grant's tomb—New York [w]
   [d] Wilson's tomb—Wash'gton [z]
   [e] Lookout Mt.—Chattanooga [x]

REAL ESTATE—RESORT PROPERTIES.

Wisconsin.

A REAL COTTAGE BARGAIN

Must sac. beau. new cott.; lge. screened pch.; toilet, elec.; at fraction of real val.; $700 complete; located on practically unknown lake with 74 mi. shore line; white sand beach, filled with muskies, bass, pike. 2 hrs. ride; trades not wanted. Take $200 cash, bal. tms. Address N G 466, Tribune.

EAGLE RIVER—500 ft. lake frontage on Lake Gordon, white sand beach, on main highway, 3 mi. from town; 4 rm. all year round cottage and 2 summer cabins of 2 and 3 rms. (furnished); gas and electricity; weekly income on cabins last season about $42.50; real bargain, $6,500 cash. Additional 1,000 ft. frontage, $3 per ft. Address N N 248, Tribune.

MUST SELL
Beautiful Summer Home

Large screened porch; inside toilet; steel cabinet and sink; elec. and water; at lake 2 mi. long; 52 mi. from Chicago. Pr. $1,050. $100 cash, bal. $15 per month. No trades. Address N P 426, Tribune.

NORTHERN WISCONSIN.
Farms Summer Homes Resorts.
Lake, River Frontage, Business Properties.
SELECTED CHOICE—ATTRACTIVE PRICES
BEAUDOIN REALTY CO.
PARK FALLS, WISCONSIN.

FORCED TO SELL

6 large lots in one block, 300x125; 55 mi. from Chicago. Good fishing and boating. Price $100 each. Terms.
Address N X 276, Tribune.

MUST sell nearby 5c. Wis. 5 room lovely French provincial home; $2,100 complete. Built-in breakfast set, inside bathroom, built-in kitch., sink, natural wood paneled liv. room, fine fishing, hunting; safe sand beach; terms. Address N J 437, Tribune.

WILL sell nearly new 4 rm. house on BIG LOT with large porch at lovely lake in south Wisconsin; 1¼ hours from Chicago; has GAS, ELECTRIC, inside toilet; only $1,375. Terms $200 cash; $20 month. Address G O 152, Tribune.

SACRIFICE to close estate—Bank will sell lovely English lake cottage; perfect condition; elec. toilet; sand bch.; trees; 2 hr ride $1,950; worth $3,000; real deal given. Terms. ADDRESS N J 259, TRIBUNE.

REAL sacrifice—4 room cottage and large screened porch, $725; worth $1,500; built for all year use on large lake; sand beach; real fishing; 2 hour drive; easy terms. ADDRESS N G 474, TRIBUNE.

MUST SELL beautiful 4 room cottage on an unknown large natural spring-fed Wis. lake only 50 mi. from Chicago; $740 complete, $100 cash, $12 month. No trades. ADDRESS N J 262, TRIBUNE.

SACRIFICE, $2,250—Lovely lake front home furnished; nestled in huge trees; sand beach; large lake; 2 hours' ride; terms. ADDRESS M X 299, TRIBUNE.

4 ROOM WATER FRONT COTTAGE with GAS and ELEC. 1¼ hours to Chicago. ONLY $1,650; terms $200 cash, $20 month. Address G O 356, Tribune.

NEED MONEY—Will sell cott., $600 comp.; finest lake in Wis.; full of bass, pike, walleyes; sand bch.; 2½ hr. ride; $100 cash; balance terms. Address N D 55, Tribune.

ENGLISH TYPE home—On a large waterfront lot; fireplace, porch, inside toilet; near Antioch, Ill.; $1,650; $150 down; terms. Address N P 78, Tribune.

LAKE GENEVA—Well located lots; modern homes priced to sell. Terms. A. PEDER SON, Cedar Trail, Williams Bay.

MUST sell 4 rm. house at Lake Delavan for $745; $100 cash, $10 month. Address G O 516, Tribune.

BEAUT. Year Round Lake Cott. $745. Scrn. pch., elec., inside toilet. Sand bch. 59 mi. S&W. Address G O 535, Tribune.

REAL bars.—Excel. Nor. lake frige Marathon Paper Mills Co., Box 386, Wausau, Wis.

LAKE ZURICH lots Cheap: $69 and up. M. McDonald, 1232 N. La Salle. Moh. 3080.

PLANNED for people like you! 4 rm. cottage at $880. Gentiles. Box 19, Salem, Wis.

LGE. Fox River water frt. lot, nr. Antioch; $425. 225 dn. Address N K 71, Tribune.

SAC. new cottage, boat, $550—Inside toilet; large Wis. lake. Address N F 85, Tribune.

REAL ESTATE SERVICE.

SPECIAL NOTICE.
If you have property anywhere which you want to dispose of or exchange, write for come in and see me Monday eve., 7-8 p.m.

REAL ESTATE—FARM LANDS.

Farm Land Classified advertisments will be found in the News Section adjacent to the daily feature "Day By Day on the Farm."

REAL ESTATE WANTED.

Apartment Buildings.

2 FLAT—In Arcadia-Terrace. Give full particulars. Address N L 235, Tribune.

WANT large apt. bldgs. Cash customers. FRANKENSTEIN & CO., 230 S. Dearborn.

HAVE buyers for prop.—North or N.W. side. C. B. Zeller, 1543 Melrose-st. Wel. 4466.

Houses.

6 OR 5 RM. cottage, N. or N. W. side; $200 down. Address N S 276, Tribune.

CASH buyers for homes, apartments. People's Mortgage Co., 1976 Milwaukee. Brun.6200

6 OR 7 rm. house, north or northwest; pri. party. Rare $750. Ph. Michigan 4223.

Farms and Acres.

WANT 1 or 2 acres within 25 mi. of Chgo., conv. to trans. Well. 6490, bet. after 5:30.

Vacant.

LOT—AT LEAST 40 FT. HAVE CASH. WILL PAY $1,500. MIDWAY 3988.

REAL ESTATE FOR EXCHANGE.

Apartment Buildings.

COMPLETELY furnished hotel—41 rooms; built for purpose. What have you? G. Grossman, 120 S. La Salle. Fra. 8217.

Miscellaneous.

HAVE you any real estate anywhere in the U. S. farm or small vacant or improved, that you care to exchange?
ADDRESS N X 402, TRIBUNE.

REAL ESTATE LOANS, MORTGAGES.

TOP PRICES PAID FOR

Real Estate bonds, mortgages, certificates of deposit, interest paying or defaulted. J. J. Reingold, Rm. 608, 134 N. La Salle.

FIRST mortgage loans—For quick action and attractive terms. See or call
BROUMELL BROTHERS,
111 W. WASHINGTON-ST. Randolph 9121

WILL make or buy 1st mtg. on good South Side improved property. Low rates. WM. L. SHARP & CO., 237 W. 63d-st.

NEED $11,000 first mortgage—6% interest on modern brick 6 apt. 4400 North. Tribune. Address N L 500, Tribune.

WANT private party $6,500 loan; 1 yr. 6%, $100 mo. At refs. and security. Address N P 87, Tribune.

OFFICE, FURNITURE AND DEVICES.

WE have taken in trade—1 Director table and chairs, 15 flat top desks 5 files, 3 safes, 2 davenports and 6 club chairs, lamps, bookcases. Must move at once. SPITZER'S 167 W. Lake-st.

LIQUIDATING
all office furniture, wal. sales desks, machines and equipment of brokerage office. To be disposed of at once. Room Mellinger & Co., Room 1807, 231 S. La Salle.

FOR IMMEDIATE DISPOSAL.
Oak desks and chairs, typewriters, adding, bookkeeping and billing machines, dictaphone calculators, etc. Room 1502 Board of Trade bldg. 141 W. Jackson.

200 STEEL tables, 60x30, with bottom shelf; lge. quantity steel shelving, lockers, safes, files. Central 200 W. Hubbard. Del. 9495.

STEEL lockers—13x15; office partitions, safes, files, chairs, and desks. 1672 W. Ogden.

USED office furn., files, desks, chairs, etc. KENDRICK 218 W. Jackson. Cent. 4324.

USED files, desks, chairs, tables. Bargains. Geiser, 130 W. Lake-st. Dearborn 3788.

17 DESKS 65 chairs, 19 files, tables, 200 ft. of walnut partitions. 2849 N. Clark.

KARDEX, 3x5 14 dr. $17.95. Desks, chairs, files, trade, cases. 29 N. Franklin. Dea.7004

STORE AND BAR FIXTURES.

BRUNSWICK BLUE FLASH ELEC. COOLERS FOR FOOD OR BEVERAGES, 65c PER DAY, EVENTUAL OWNERSHIP. IMMED. DELIV. CALL ANDOVER 4444.

LIQUOR STORE FIXTURES—80 ft. counter and shelves, 10x10x10 ice box, 75% off. 602 N. Clark. Delaware 8093.

DOUBLE DUTY REFG. COUNTERS—6 and 8 feet; very cheap. 220 W. HURON-ST.

STORE-tavern fixt.—Hamburger lunch equip., new-used. Chas. Bender Co., 608 N. Wells.

MARCEL chairs, $3, waving mch., $39. 4 ft. showcase, $9. Paidar Co., 1120 N. Wells.

REST. fixt.—Chrome and leg. furn. auction Tue., May 20, 2 p.m. 6147 W. 26th, Cicero.

SODA FOUNTAIN—Excellent condition; sacrifice. 189 N. Wells-st.

18 FT bar with coils. Back bar and large ice box. 4018 W. Lake, Van Buren 8564.

STOCKS AND BONDS.

WE BUY REAL ESTATE SECURITIES, MORTGAGES, AND CITY JUDGMENTS. Weisburg & Co., 134 N. La Salle. Ran. 1187

HOME FURNISHINGS AND FURNITURE.
(See Also Household Appliances.)

General.

Sensational Sale
HUDGIN'S FURN. MART SAMPLES

All New and Unusual Pieces OFFERED TO THE PUBLIC

40% to 60% Savings

OPEN EVENINGS UNTIL 9

2 piece living rm. sets, odd sofas.$19-$89
3 piece bedroom sets.$22-$89
7-8-9 piece dining room sets.$30-$99
5 piece dinette sets.$9-$29
Better grade twin studio couches.$12-$20
Occasional and pull-up chairs.$3-$12
Odd beds, springs, or mattresses.$5-$11
Kneehole secretary desks.$9-$89
9x12 rugs.$7.75-$60
Floor and table lamps.$1.50-$8.50
Odd dressers, vanities, buffets.$5 to $19.50
TERMS. DEL. 5824.

2 Blocks South Furn. Mart

471 E. Ohio-st.

COR. LAKE SHORE-DR. AT THE LAKE.

NOTICE! NOTICE!

THOUSANDS OF DOLLARS WORTH OF SAMPLE, REPOSSESSED AND SLIGHTLY DEFECTIVE FURNITURE AND RUGS HAVE BEEN SHIPPED TO US FROM OUR ENTIRE CHAIN OF STORES FOR IMMEDIATE DISPOSAL. PRICES SLASHED TO RIDICULOUSLY LOW LEVELS FOR QUICK CLEARANCE.

119 Repossessed parlor sets.$22 to $49
129 Sample parlor sets.$32 to $57
100 3-piece bedroom sets.$25 to $39
38 Kitch. sets all kinds.$ 8 to $19
50 Twin size studio couches.$12 to $26
164 Rugs, all sizes.$10 to $39
Hundreds of Other Sensational Bargains.

Nelson Bros. Outlets

EASY TERMS. 2 YEARS TO PAY.
[SOUTH SIDE.]
6910 COTTAGE GROVE
[NORTH SIDE.]
4840 BROADWAY
Open daily to 10 p. m. Sunday to 5 p. m.

DURING this sale we will remain open every night till 10 P. M. Sunday to 5.

Central Warehouse
Furn. Factories Outlet

WILL SELL DIRECT TO THE PUBLIC.
10 Carloads New Samples
ALL NEW DESIGNS AND STYLES.
AT A FRACTION OF ORIGINAL COST.
HERE IS A PARTIAL LIST OF THE MANY BARGAINS.

2 pc. liv. rm. suites; all styles.$19-$89
Bdrm. suites; all styles and periods.$13-$89
Occasional and lounging chairs.$3-$30
Twin studio couches; all makes.$8-$38
Odd dress., chests, beds, van, buff.$7-$17
7, 8, 9 piece dine. rm. sets.$25-$85
Cash or terms arranged. Seeley 4141.

775 W. JACKSON-BL.

Just 2 doors east of Halsted.

COOK COUNTY DISTRIBUTORS.
BRAND NEW FURNITURE AT 50% OFF.
Sold to AVOID RESHIPMENT to factory. 18th Century, French, Sheraton, Swedish: 11 pc. lge. Silk Mohair Kidney sets, $69. $ 99—2 pc. Walnut Dining Rm. sets.$49 $129—3 pc. Limed Oak Bedrm. sets.$69 $ 45—9x12 Leaf Broadloom Rugs.$22 Many Other BARGAINS WHILE THEY LAST.
2420 N. MILWAUKEE-AV.

OPEN DAILY TO 9 P. M. E. Z. TERMS.

WANTED—RELIABLE PARTY to take over bal. on 3 rms. of furn. like new Parlor Set, Bedrm. Set, Din. Set, Rug, Lamps, Tables, Pictures, Mirrors, Dishes, Silverware, etc. All 3 pieces like new. Will separate. Cash or terms $5 weekly. Free delivery. Irving 7839 S. Halsted. OPEN EVENINGS TILL 9 P. M.

3 ROOMS, $75

Practically new, modern furniture. Consisting of beautiful living room set, dinette set, rugs, end tables, lamps, bedroom set dishes, silverware. Complete or separate. $1 weekly. 1232 S. Halsted. Open eves. exc. Wed. and Fri. Sun. 10-5.

IMPORTANT NOTICE—Will sell to responsible party nowhere complete 3 rooms of modern, beautiful furniture, 1 MONTH OLD. Bedrm., living rm., dinette, table, rugs, mirrors, lamps, radio, etc. Only worth $480; NOW $127; will separate. Terms arranged. MEYERS, 455 W. 63D-ST. Open eves., SUN.

Carpets, Furniture, Rugs

40% TO 60% OFF. EASY TERMS.
Parlor, Dining, Bedroom Sets.
IN VERSCHOORE'S WAREHOUSE.
4040 N. Sheridan. Open eves., 10; Sun., 5.

REMER STORE OF SALE. EASY TERMS. PAR., BED., DIN. SETS. $29; RUGS, $15; SEAMLESS WILTON CARPETS, LG. SIZE. 5822 N. Western. Open 3 eves., 9. Sun. 5.

IN SCHAULER STORAGE.
3 rooms of furniture complete, $129. Will sep. 9x12, 12x15 rugs, Wilton, Orient. $15-$39. 4644 N. Western. Eves. to 9 ex. Wed. Sun. 5.

OVER $400 SAVED—3 complete rms. furn., 5 wks. old. Was $550. Bal. due. $139. Tms. Movers. 6121 Roosevelt-rd. Open eves. Sun.

BAER STORAGE FURN.—Parlor, dining, bedroom sets, $29. 1927 MILWAUKEE-AV

Central.

LINOLEUM—LAID FREE—CARPETING. Inlaid, 69-89 sq. yd.; battleship, 73. 12 ft. Quaker, 49 sq. yd.; carpet, 89 yd. 1547 W. Roosevelt. Op. eve. Can. 1553.

LINOLEUM LAID FREE—Inlaid, 69c sq. yd. Feltbase, 5c sq. ft. We carry all brands. 4812 N. Western. Ard. 4100. Open eves.

9x12 8x10 6x9 Used RUGS, $3.50. 4354 W. MADISON. OPEN EVES.

South Side.

GRAND OPENING
SUPER RUG SALE

SPECIAL—3 DAYS TO SAVE 60%
487 new 9x12 $9 $14 $24 $29 $49.
475 smpls. 2x3 3x5 4x7 5x8 6x9 $1.95
195 unclaimed 9x12, $4 to $13 to $32.
285 used 4x6 to 9x12 to 12x15, $1 to $29.
75 orient., $5-$95; 900 yd. cpt., 85c-$1.65.
CHECKER CLEANER WHSE.
1301-05 W. 63d-st. Terms if desired.

SAVE AT CITIZENS

2-3-4 RM. OUTFITS, $89 to $179.
Parl., Bedrm., Din. Rm. Sets, $29 to $98.
Bargain Basement of Storage used furn. 6231 COTTAGE GROVE. Open eves. Tms.

North Side.

BEFORE you buy, come to our FACTORY—Save up to 50%. All kinds of mattresses, inner spgs., box spgs., Wooden beds, Mod. beds, coil spgs., $7 up. Studio chs. $15 up. 3-pc. bdrm. sets $29.50, cash, tms. A. & A. Bedding Co., 1916-20 W. Chicago-avenue.

3 ROOMS OF FURN.....$117

NO MONEY DOWN.
MANUFACTURERS OUTLET FURN. CO.
1113 BELMONT. Hal. 1919.

SWEDISH modern—5 pc. bedroom set; 6 pc. living rm. set [sectional sofa], junior dinette set; all Hayward-Wakefield Champagne oak; orig. cost $850; sacr. for $250; like new. Michigan 5400, apt. 1001.

MAPLE furniture—Twin Beds and Dresser, only $45. Two Piece Living Room Suites, $29. Bedroom Suites at $39. Dinettes at $19; all sample furn. Wallen Fine Furniture Co., 3300 N. Clark-st. Bitt. 2339.

RELEASED.
50 lots of used furn., sacrificed to move. Cubs Park Storage Co., 3531-39 N. Clark.

MUST sacrifice 9 pc. dining room set, 2 complete bedroom sets, 2 rm. size rugs. Call Buckingham 1626 after 6 p. m.

WILL sacrifice 5 rms. lovely furn.—Recently purchased; all or part. Rav. 0948.

SAC. 6 rms. fine furn.; rugs, spin. piano; par., din., 3 bdrms. Will sep. Lon. 2540.

REPOSS.—3 rms., like new, $99, $5 down. Eve. till 10. Advance Whse., 4342 Broadway.

Northwest Side.

USED RUG MART.
BIGGEST BARGAINS IN CHICAGO.
680 unclaimed 6x9 to 11x18....$2 to $52
475 sample 4x7, 9x12 to 12x20, $2 to $60
640 new—slashed. Save 60%; quick, clear. Amer. Pneu. Carpet Cleaners, 3920 Armitage. Open Tuesday, Thursday and Saturday eves.

BRAND NEW J. Lind and 4 poster wd. beds. Mod. beds, coil springs, mattress, $4 each; twin innerspring studio couches, $15; 3 pc. bedrm. suites, $29.75; cash or tms. Chicago Bedding Co., 2645 Milwaukee, Alb. 1111.

BARTER AND EXCHANGE.

VENETIAN BLINDS to order. What have you, or cash? Address N A 71, Tribune.

HAROLD TEEN—F. O. B.

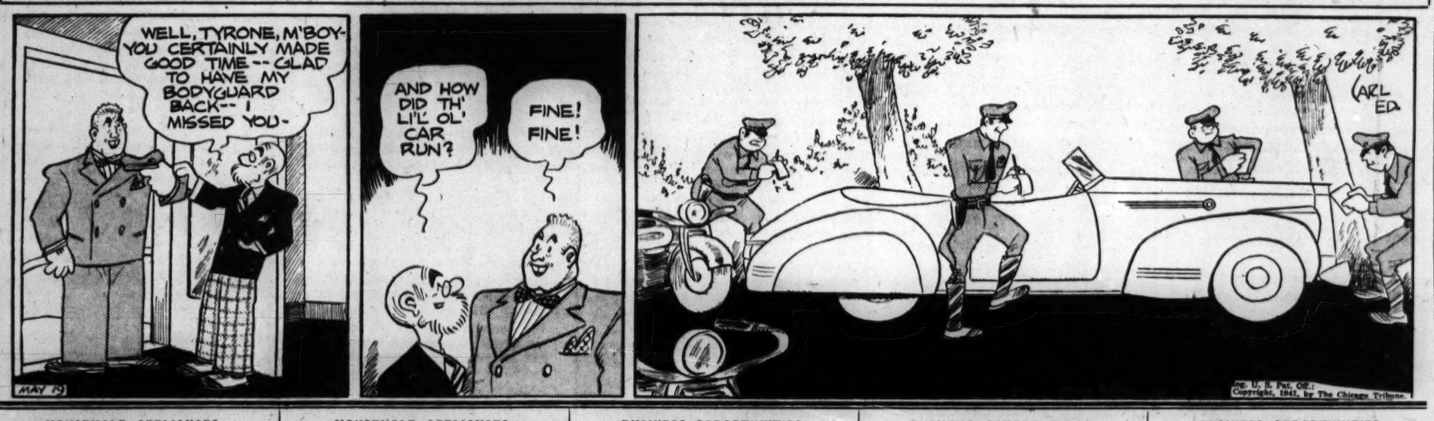

HOUSEHOLD APPLIANCES.

General.

Servel Electrolux, $79 Up

Crosley [reconditioned] refrig., $39. WESTINGHOUSE REFRIGERATORS, Washers, Ranges—[1940 Models].

AT DEALERS' COST

$200 New 1941 Zenith Radio-Phono., $99. Terms. Op. Sun., 10-4; Tues.-Thurs. till 9.

TRI-PAR, 110 N. WELLS

14 YEARS IN THIS LOCATION.

COMMONWEALTH
620 W. JACKSON

OUR PRICES HAVE NOT GONE UP. We can give you a new washer, refr., gas, elect. ranges at prices that you have never heard of before. MAKE US PROVE IT. WE DO IT EVERY DAY. OPEN EVES., 9; SUN., 5. SEELEY 5740.

30% TO 40% Off on Late Model Refrigs. Elec., Gas Ranges; Washers, Open Sun., eves. MIDDLEWEST DISTRIBUTING CO. 601 W. WASHINGTON. HAY. 3020.

Electric Ranges.

WESTINGHOUSE NOW $49

WAS $149; ALL NEW; SOME IN CRATES. Hotpoint; divded top; was $99; now $39. Free delivery; cash or terms. Seeley 4141. CENTRAL WAREHSE., 775 W. JACKSON. Open eves. till 10 during sale. Sun. to 5.

G. E. HOTPOINT WEST. 1940 MODELS. Spec. fact. price, as low as $49, tms.; inst. in 1-2-3 fam. resid. using Edsn. serv. 3334 N. Central-av. Sun., 5. Mul. 0800.

G. E. HOTPOINT WEST. 1940 MODELS. Spec. fact. price, as low as $49, tms.; inst. in 1-2-3 fam. resid. using Edsn. serv. 3334 N. Central-av. Sun., 5. Mul. 0800.

WESTINGHOUSE elec. range, full size, $55; Hotpoint range, $65; Gray range, $45. WHISTLER CO., 621 W. JACKSON-BLVD.

Electric Refrigerators.

Open Eves. till 10 during this sale, Sun. to 5.

Central Warehouse
MAY "CLEANUP" SALE
New 1940-'41 Samples

HERE IS A PARTIAL LIST OF THE MANY BARGAINS.

Frigid. Metermiser, rec., was $114.50.$ 50
G. E. flat top, seal. unit, ren. by mfr. 50
Kelvinator, streamlined, apt. size, rep. 50
Crosley, lift top, fits anywhere. 50
Norge fam. Rollator, 6½ cu. ft., ren. 59
New Crosley Shelvador, 6 cu. ft. 59
Giant size, Universal cooler, sample. 69
New Philco Conservador, was $184.50. 89
Frigidaire, 7 cu. ft., was $179.95, now 99
Kelvin. porc. air cond., was $319, now 119
Used refrigerators, all makes, only.. 25
Free delivery, cash, E Z terms. See, 4141.

775 W. JACKSON

150 ELECTROLUX

150—1940 Electrolux refrigerators. Brand new, never used, factory sealed. Completely equipped. No substitute materials. Drastically reduced for clearance. Lowest prices ever offered. For this sale open every evening till 10.

3259 W. NORTH-AV.

HOME OWNERS!
APARTMENT HOUSE OWNERS!
BUILDING CONTRACTORS!
GENERAL ELECTRIC

100 6-7-8 cubic ft. Immed. del. 1940 MODELS—5 YR. PROTECTION PLAN. LET'S MAKE A DEAL.

3334 N. CENTRAL-AV.

Open eves. till 10—Sunday to 5.

1940 GENERAL ELECTRICS. Immediate delivery. Factory discontinued 1940 models, 6 and 8 cu. ft., new in original crates, including 5 yr. protection plan. Worth looking into. Easy terms. SEE US BEFORE BUYING.
4237 N. LINCOLN-AV. Open Eves.

Lake View 4450.

THRU A FORTUNATE PURCHASE OF 150 G. E. REFRIGERATORS THAT ORIGINALLY SOLD FOR $175. OUR PRICE $24.50.
4766 MILWAUKEE. 3321 OGDEN.

WESTINGHOUSE refrig., 6 cu. ft., $69; also ELECTROLUX REFRIG. $89; G. E. REFRIGERATOR, $79.95. 621 W. JACKSON. WHISTLER CO. 621 W. JACKSON-BLVD.

SPECIAL ELECTROLUXES. $29.50. Gen. Electric, $37.50; Westing., $37.50; Kelv., $32.50; Recon. like new; full guar. W. HURON-897. OPEN SUN. 10-4.

GUAR. fact. rebuilt, refin. sizes 3 to 8 cubic ft. Frigidaire and Gen. Elec.; large stock; as low as $25. Calumet Utilities, 7605 Cottage Grove. Open evenings.

SEE US—You won't be disappointed! Recond. like new; all makes; 1 yr. guar. $29 up; $1 wk. Op. eves. Sunday. 4237 Lincoln-av.

ELECTROLUX—Disc. models; original factory crates; lowest prices new. Frigid., West., Crosley, Gen. Elec. Dlr. 4002 Irving Park.

1940-41 MODELS—Electrolux, Gen. Elec., West., Crosley. Trade-in investigation. Some repossessed. SANDSTROM, 2352 N. CICERO.

55 FRIGIDAIRES. $29-$39; G. E. $39; Electro.,$39; recon.; $1 wk. 6403 S.Halsted

NEW 6 cu. ft. Crosley samples, $59.50 Fa.tory guar. 1232 S. Halsted. Open eves.

39 G. E. REFRIGERATORS—Exc. cnd.; guar. Your choice, $29.50. 4827 N. Western-av.

20 SERVEL Electrolux refrigs.—Water-cooled Al. cond. $25. 6939 S. Halsted.

Oil Burners and Stokers.

BRYANT tubular gas boiler and heater; cost $1,000, sell for $200. Ph. Rogers Park 8241. G. Gardner, 6453 Glenwood.

STOKERS, NEW AND USED.
Many makes. Wholesale. 2407 Montrose.

TIMKEN rotary oil burner—Like new; with controls, $95. Del. 8060 before 6.

Stoves.

CENTRAL WAREHOUSE

MUST DISPOSE OF A LARGE STOCK OF NEW 1940 SAMPLE RANGES.
Universal Crown, Det. Jewel, Mag. Chef, etc. NEW 1940 MODERN TABLE TOPS...$18
DETROIT JEWEL, ALL WHITE.....$28
MAGIC CHEF, full, insul. Ht. cont.....$34
Free delivery; cash or terms. Seeley 4141. CENTRAL WAREHSE., 775 W. JACKSON. Open eves. till 10 during sale. Sun. to 5.

MAGIC CHEF gas range, table top, $32; Jewel gas range, $29; Tappan, $39. WHISTLER CO., 621 W. JACKSON-BLVD.

UNIVERSAL gas ranges—'40 models; spec. fact. prices; tms.; eves. 4237 N. Lincoln-av.

JEWEL—Fully insul.; oven regulator, $32. Sample. 1232 S. Halsted. Open evenings.

Vacuum Cleaners.

MAY "CLEAN-UP" SALE.
Odds and ends of national adv. rep. $5.95; rec., $9.95; Hoover rec., $12; 1941 G. E., $19; cash or tms. Central, 775 W. Jackson.

RENT—TRY—BUY—New 1941 vacuum or washers. 25c weekly. Wellington 2795.

Washing Machines and Ironers.

MAYTAG sq. tubs; Easy Washer and dryer; Thor; 6 mo. old; must sell. 7805 S. Halsted.

50 GUAR. rebuilt washers; Thors, Maytags, many others. 3027 Lincoln-av.

HOUSEHOLD APPLIANCES.

Washing Machines and Ironers.

New Thor Washers, $26

In original crates; family size; 1 year guar. Free delivery. Cash or terms. Seeley 4141. CENTRAL WAREHSE., 775 W. JACKSON. Open eves. till 10 during the sale; Sun. 5.

THOR WASHER, $26

Direct factory dealer. Brand new, original crates; 1 yr. guar.; tm. del. Op. eves., Sun. 3334 N. CENTRAL-AV. MUL. 0800.

RENT A THOR WASHER OR IRONER. 25c A WEEK—FREE DELIVERY PHONE ALBANY 0140.

MAYTAG WASHER, FAMILY SIZE, $29; Thor washer, $34; Thor ironer, $25. WHISTLER, 621 WEST JACKSON-BLVD.

RENT A THOR, MAYTAG.
25c week. Free delivery.
WELLINGTON 2401.

50 GUARANTEED washers, ironers, $5-$10-$15. 3448 W. North. Alb. 0141. Open eves.

HOME FURNISHINGS WANTED.

NORTH .....Edgewater 6900
SOUTH .....Fairfax 6180
WEST .....Merrimac 8313
Most $ $ $ for your furn., grand pianos, rugs. See Shramrock first. Call day, night.

CALL KEDZIE 1300

Good cash prices for used furniture, rugs, sew. machines, grand or midget pianos, etc.

ON CONSIGNMENT or immediate cash for Furniture Carpets, Pianos, Paintings, Linens, Silver, Crystal, Bronzes, China, Ivory, Sheridan Art Galleries, LON. 7697.

NEED ORIENTALS, SILVER, LINENS, BRIC-A-BRAC, FURNITURE, PAINTINGS GR. PIANO, ART OBJECTS. LON. 7218

SUNNYSIDE 6000—NEED USED FURNITURE, oriental, domestic rugs, sewing machines, at once; pay your price.

CALL LAWNDALE 4300
SPOT CASH for good used furniture, rugs, stoves, etc. Eves. Mansfield 7183.

NEED ORNTLS, SILVER, LINENS, BRIC-A-BRAC, FURN. BRIARGATE 9322.

ROCKWELL 0901—We pay your price. Need furniture rugs at once; eves. Roc. 8421

BUSINESS DIRECTORY.

Moving, Storage, Etc.

MOVE FURNITURE SAFELY to all parts in the United States. TRANS-AMERICAN, INC. 540 W. 59TH. WENTWORTH 0700.

MOVE safely anywhere U. S. and Canada. Pad. compartments; no crating; save 50%. General Movers, Inc. Van Buren 6878.

WARREN BROS. MOVING CO. Interstate lic. and bonded. 2450 Montrose. Irving 3303.

COAST to coast—Low rates, fully insured. JACOB VAN LINES, STEWART 6464.

NATION-WIDE SERVICE — LOW RATES Union Van Corp., 155 N. Clark. Cen. 1592

Rug Cleaning.

$1.50—9x12 DOM., clean both sides and glaze like new; exp. rep.; all work guar. Call anywhere. Rug Cleaners, Kildare 8414.

$1.50 9x12 DOM. rugs; shampoo both sides; exp. repair; furniture clean. and repaired; guar. wk. M. & H. Cleaners, Kedzie 1614.

$1.50. 9x12 DOM. rug cleaned; also furn., like new. A-Z, 4820 Sheridan. Lon. 0568.

BUSINESS OPPORTUNITIES.

Businesses for Sale.

APT. HOTEL—Edgewater, 12-2's, 13-3's, Ea. with ba. rent $400. Inc. $1,100. 3 yr. lse. Pr. $4,000. McCarthy Co. Mich. 6536.

APT. htl.—52 rm.; lse. 7 yr.; nets $6,000 yr. Rq. $1,000. De Woskin Co., 105 W. Madison

AUTO USED CAR LOT.
Advertised north side location; completely equipped; money making operation; est. 5 yrs.; will sell with or without cars on hand. Address G A 201, Tribune.

BAKERY—Modern, with oven and refrig. counter. All equipt.; busy neighborhood. Very reas. 3108 Irving Pk. Belmont 5274.

BAKERY—South Side; 3 man shop; NO COMPETITION. South Shore 2068.

BAKERY—Sale or exchange; bus. and bldg. Reas. Mod. equip. Address T 187, Tribune.

BAKERY—With or without prop.; estab. 14 yrs.; reas.; good loc. Forest 3750.

BARBECUE and liquor—For sale or rent, with option to buy. Triangle corner with picnic park; nearly 3 acres; on U. S. 12; 60 miles north of Chicago. $10,000 down cash, or $1,200 year rent, in advance. Owner failing in health. Address N F 511, Tribune.

BARBER SHOP—4 chairs; 2 working; low rnt.; est.; sac.; $300. 2153 W. Division.

BARBER shop—2 chairs; good bus.; cash or terms if desired. 3127 Fullerton-avenue.

BARBER Shop—2 chairs, ½ down bal. monthly. 3004 N. Lavergne-av.

BARBER and beauty shop—Also fixtures; new, used. PADAR CO., 1120 N. Wells-st. $2 up; $1 wk. Op. eves. Sunday. 4237 Lincoln-av.

BARBER SHOP—2 chairs; N. W. side; liv. rms. in rear; htd.; est. 14 yrs. Berk. 9513.

BEAUTY SHOP IN LOOP FOR $400!
Completely modern and attractive. Only shop in 18 story bldg. Average $85 wk. Worth investigating. 28 S. Wabash.

BEAUTY shop—Estab. 6 years; modern; good location; four operators; oppor. for owner oper.; reas. Aberdeen 5412.

BEAUTY shop for sale—Supplies, equipment; cash; easy terms. Catalog free. GIBBS & CO., 21 S. WABASH-AV.

BEAUTY shop—17 yrs. in good Hyde Park dist.; worthwhile opportunity; owner leaving state. Address N P 173, Tribune.

BEAUTY SHOP—Well estab.; fully equip.; liv. quar.; sell acct. illness. Columbus 7470.

BEAUTY shop—Oak Park; grd. flr.; Lake-Marion; reas.; low overhead. Village 7409.

BEAUTY SHOP—Established clientele; low rent; make cash offer. Irving 1345.

BEAUTY SHOP—South side. Call Monday after 9 a. m. Hyde Park 4541.

BEAUTY shop—Modern equipment; 3 operators; Hyde Pk. dist. Address T 181, Tribune.

BEAUTY SHOP—Sacrifice account illness. Call Monday p. m. 1928 W. Cermak.

BEAUTY SHOP—$350
Estab. 21 years, living qtrs. Pull. 0724.

BEAUTY SHOP—Estd. 4 yrs.; 4 opers.; doing good business. 3123 W. Cermak-road.

CANDY FACTORY—Just remodeled; equipped modern machines; price reasonable; ready for immediate occupancy.
Address T 321, Tribune.

CANDY, ice cream cig., etc.—4 liv. rooms. Must sell, other bus. 2301 S. Sacramento.

CANDY, sch. supl.—Greet. card, notions, toys. Fine loc. Liv. quart. Barg. 2153 W. Irving.

CANDY, fount., lunches, cigars, notions—5 rms., bath; $400: rent $32.50. Roc. 1082.

CANDY, School Supplies, Rental Library—Liv. qtrs. Sell acct. ill. 7361 N. Greenview.

CHILDREN'S wear, lingerie—Est. 9 yrs.; good loc.; liv. quar.; bargain. Kildare 5876.

CLEANING BUSINESS—Est. 25 yrs. in city of over 6,000. Brick bldg. 100x20 ft., 7 rm. apt. above store. 2 munition plants near. Illness. Harry Gipes, Morris, Ill

CLEANING store—Old estbl. bus.; living qtrs.; leaving city; reas. Normal 2343.

CLEANING-tailoring shop—Established; fully equipt.; liv. qtrs. 1347 Addison. Bit. 8715

BUSINESS OPPORTUNITIES.

Businesses for Sale.

COAL AND ICE business for sale—Estab.; reasonable for quick sale; bought farm. Davidson Coal & Ice Co., Morris, Ill.

CONFY. Store, Notions, Cig., Sch. Supplies, Toys. Well estab. 3424 Irving Park-road.

CONF., cig., ltn.—Busy N. S. loc.; owner 6 yrs.; liv. r.; $400 hdls. Braude. Wel. 3220.

DELIC., milk, ice crm.—Apt. dist.; liv. rms.; rt. $40; exc. opp. for cple.; sac. acct. accident; $3.50 req. Ross Co., 6412 Cottage Gr.

DELIC.—Estab. 8 yrs.; well stocked; elec. refr.; clean, modern; 2 liv. rms.; garage; rent $30. Sacr. $600. 614 E. 75th-st.

DELICATESSEN-grocery—Est. 20 years; good business; living quarters; private party. 4666 N. Manor. Irving 2305.

DELIC.-groc.—Pres. own. 5 yrs.; $60 daily bus.; mod. elec. equip. all paid; liv. rms. Rt. $25; exc. buy. Ross Co., 6412 Cott. Gr.

DELIC.-Groc., Candy, Notions—Nr. schl., 4 rs.; rt. $28; mod. equip., $160 wk. bus. $400 req. Delmont Co., 2839 N. Clark. Bit. 2584.

DEL.-CIGS.—Cor. store; gd. bus.; 4 rms., bath. $20. Acct illness. 1828 N. Albany-av.

DELIC.—Gd. paying bus.; liv. qtrs.; incl. brk. stm. htd. bldg. Indiana Harbor 2773.

DELIC.-GROCERY—Electric equipment; lg. living qtrs. Sacrifice $650. 4148 Armitage.

DEL.-groc.—N. S. hotel; rmg. hse. loc.; fully eq.; rt. $35; $200 hdls. Braude, Wel. 3220.

DELICATESSEN—Good location; estabd. 4 years; reasonable. 5534 South Loomis.

DELICATESSEN—Old estb.; good German loc. Address O A 385, Tribune.

DELIC.—Steam table, in large apt. hotel; selling acct. illness. 1828 N. Bryn Mawr-av.

DENTAL OFFICE—Gt. oppor. for yg. grad. in busy sec. of city. Old estb. Fully equip. Acct. illness. Address N T 286, Tribune.

DINER CAR and GAS STATION—Truck stop; on Route 66; ¼ way Chicago, Joliet; $650 cash. Blundale 6354 after 5.

DRESSMAKING SHOP.
Estab. 14 yrs.; gd. clientele. Cecil Dressmaking Shop, 5638 N. Clark. Lon. 8437.

DRESSMAKING SHOP—Sell or sublease. Well estab. Address N B 232, Tribune.

DRUG STORE—Bargain; average 1,000 Rx per day; well stocked; beautiful equipped; reasonable rent. Address N G 445, Tribune.

DRUG store—Transfer corner; subway; 33 ft. fountain and luncheon counter; estab. 80 years; reasonable. Monroe 0902.

DRUG store—Exceptional prescription business; requires $5,000 cash; growing neighborhood. Address N K 216, Tribune.

DRUG STORE—Going bus.; good location; bargain. 1000 W. 69th-st.

DRUG store—Established trade; full stock, $500 down. Price $1,500. Nevada 8010.

FLORIST-GREETING CARD GIFT SHOP. Mod. flrt.; elec. ref.; rt. $50; $12,000 yrly. bus.; 2 rms., bath; $3,000 val.; sac., $1,500; tms. Inv. Delmont Co., 2839 N. Clark

FLOWER shop or fixtures—Very mod.; sac. acct. draft.

USED AUTOMOBILES FOR SALE.

Bird-Sykes
EST. 38 YEARS

'40 BUICK SPEC. 6 PASS. COUPE	$645
'40 BUICK 4 DOOR SEDAN	695
'39 BUICK MODEL 41 SEDAN	495
'38 BUICK MODEL 41 SEDAN	395
'40 CHEVROLET TOURING SEDAN	545
'39 CHEVROLET TOURING SEDAN	395
'40 CHRYSLER NEW YORK SEDAN	895
'40 CHRYSLER NEW YORKER CPE.	895
'40 CHRYS. WINDSOR TOUR. SED.	795
'39 CHRYSLER 4 DOOR SEDAN	495
'39 CHRYSLER ROYAL 6 COUPE	445
'38 CHRYSLER ROYAL 6 SEDAN	395
'40 DODGE TOURING SEDAN	595
'39 DODGE TOURING SEDAN	445
'37 DODGE SEDAN, RADIO	295
'36 DODGE 4 DOOR SEDAN	195
'40 HUDSON 6 CUSTOM SEDAN	595
'40 HUDSON 6 CYLINDER COUPE	495
'39 LA SALLE 4 DOOR SEDAN	595
'39 LA SALLE 4 DOOR CONV. SED.	795
'38 LA SALLE SEDAN, RADIO	395
'40 NASH AMBASSADOR 6 SEDAN	645
'40 OLDS 6 TOURING SEDAN	645
'40 OLDS 8 TORPEDO SEDAN	895
'39 OLDS 4 DOOR SEDAN	545
'39 OLDS 6 CYLINDER COACH	495
'39 OLDS 6 4 DOOR SEDAN	445
'37 OLDS 6 TOURING SEDAN	295
'40 PACKARD 120 SEDAN	754
'40 PACKARD SUPER 2 CLUB CPE.	1,195
'40 PACKARD 6 CYLINDER SEDAN	645
'39 PACKARD 120 SEDAN	495
'40 PLYMOUTH TOURING SEDAN	495
'39 PLYMOUTH TOURING SEDAN	395
'38 PLYMOUTH TOURING SEDAN	295
'40 PONTIAC TORPEDO 8 SEDAN	795
'40 PONTIAC 6 TOURING SEDAN	595
'39 PONTIAC 6 TOURING SEDAN	445
'37 PONTIAC 6, RADIO, SEDAN	295
'40 STUDE. COM. 6 5 PASS. COUPE	645
'39 STUDE. COMMANDER 6 SEDAN	495
'40 STUDE. CHAMPION 6 COUPE	495
40 WILLYS 4 DOOR SEDAN	445

250 Others to Choose From
Four Floors Full of Cars

Bird-Sykes
EST. 38 YEARS
2215 S. MICHIGAN
Come in and Ask for Demonstration.

BUICKS

1940-90 7 p. sed.; htr., r., 6 wh.	$1,245
1940-81 trk. sed.; htr., r., 6 wh.	925
1940-71 trunk sedan; heater, radio.	945
1940-76S club coupe; htr., radio.	895
1940-51 trunk sedan; htr., radio.	875
1940-56S club coupe; htr., radio.	845
1940-41 trunk sedan; htr., radio.	775
1939-90L 7 p. limo.; h., r., 6 wh.	625
1939-61 trunk sedan; heater.	595
1939-41 trunk sedan; htr., radio.	575
1939-46 coupe; heater	525
1938-81 trunk sedan; htr., radio.	465
1938-41 trunk sedan; htr., radio.	465
1937-81 trunk sed.; htr., radio, 6 wh.	375
1937-61 trunk sed.; htr., radio, 6 wh.	375
1937-46S club coupe; htr., radio.	345
1936-81 trunk sed.; htr., radio, 6 wh.	275
1936-68 2 dr. trk. sed.; htr., radio.	245
1935-57 4 dr. sed.; htr., radio, 6 wh.	125

75 OTHER CAR STO CHOOSE FROM.

EMIL DENEMARK
3910 OGDEN-AV. CRAWFORD 4100.

BUICK 1940, $795
TORPEDO SUPER SEDAN
Model 51 de luxe 4 door, 5 pass. tour. sedan; radio, heater, defr., air cond., blast horns; special wheel. We have it for $795.

BUICK 1940, $645
De luxe 5 pass. touring sedan; trunk, push button radio, underseat heater, air cond., blast horns. We have it for $645. Your down balance 2 yrs. Open eves.

3939WASHINGTON

1939 BUICK
4 DOOR TRK. SEDAN
FULLY EQUIPPED
$529
LINCOLN PARK BUICK
750 Diversey
COR. HALSTED. OPEN EVES., SUN.

1939 BUICK "41"
Fine performing club coupe in gray with radio and heater. A genuine bargain at only—
$545

CADILLAC
CHICAGO BRANCH
2015 E. 71st-st. PLAza 6600.

1939 BUICK
7 PASSENGER SEDAN.
Finished in black and equipped with radio, heater and sidemounts.
$595

CADILLAC
CHICAGO BRANCH
5045 Broadway. LONgbeach 4890.

Buicks Cheap at FELZ
'41 Torpedo de luxe sedan—Used.
'41 convertible sport sedan—Used.
'41 Torpedo 8 pass. coupe—Used.
'40 Torpedo 8 Torpedo sedans (2).
'38 sedan, 7 pass. de luxe.
If you really want a Buick, buy in these cars. Priced $485-$1,375.
F-E-L-Z 1132 DIVERSEY-BLVD.
FAMOUS 21 YRS. FOR FINE BARGAINS.

BUICK 1941, $965
De luxe used 6 passenger 4 door sedan; push button radio, under seat heater; all dual equipment. Special extras. Open eves.

4635WASHINGTON

BUICK '40, $995
Original cost more than $2,500; Model 90 Limousine 7 pass., all black; side mounts, white walls, radio, air conditioning; we have it today special at only.....$995

Martin, 7615 S. Ashland

BUICK '38, $349
4 door trunk sedan. Model 41 special; radio, htr.; fully equipped. Special today

Martin, 7615 S. Ashland

Buick '40 Sup. Conv. Cp.
Torpedo body; radio, heater, w. w. tires, green finish, black top, green leather upholstery. Sell at big barg. Terms, trade.

2317 S. MICHIGAN-AV.

BUICK '37, $345
Special coupe. Monterey blue finish. Tires, interior like new.

HILL MOTORS-PACKARD
640 MADISON-ST. OAK PARK.

'38 BUICK DE LUXE 4 DR.
Sed.; original black finish. Many extras such as w. w. tires, side mts., grill-fender guards, plaid seat covers. Your old car or $85 down. Bal. E. Z. monthly payments.
MIDWAY CHEV. 55TH AND STATE.

BUICK '40 SUPER SEDAN
Torpedo body; rad., htr., w. w.....$745
8520 ARCHER-AV.

BUICK—'36 Roadm. sed.; rad., htr.....$185
SOUTH CHICAGO BUICK,
8600 COMMERCIAL. [3000 EAST.]

BUICK—1937 conv. sedan. Radio and htr. W. w. tires. New finish. Priv. $375
National 0707 dlrs. Albany 1960 eves.

BUICK—1940 SEDAN.....$699
GERWIG NELSON BUICK.
8447 S. ASHLAND-AV. CED. 2603.

BUICK—'34-61 SEDAN.
4 dr. club touring; dependable.....$89
7405 STONY ISLAND. MID. 6405.

BUICK—'40 conv. 56 S. Full eq. Like new. $985. ROBERTSON BUICK, 1000 S. Wab.

BUICK—1935 sedan: A-1 cond.; radio, htr., $150 cash. Bel. 2219 call 4 to 7 eves.

BUICK—'39 rdmstr. sedan. Real buy...$425
COOK COUNTY. 1340 W. 63d.

BUICK—'39 4 dr. trunk sed.; radio, htr.; good cond.; $475. 5827 W. Lake-st.

BUICK—'40 super 4 door sedan.....$575
McFarland Keenan, s. e. cor. 76th-Halsted.

BUICK—1932 4 dr. sedan; excellent cond. $115; private party. Wellington 7232.

USED AUTOMOBILES FOR SALE.

HONESTLY ADVERTISED
$5 DOWN

'40 De Soto custom 4 dr. sed., overdr., rad., htr.	$685
'39 De Soto 4 dr. de luxe sed., htr.	495
'37 De Soto 4 d. sed., htr..	265
'36 Chrys. Air. sed., r., h.	325
'40 Plym. 5 pass. sed.	495
'39 Plym. 5 p. sed., htr.	395
'37 Plym. 4 dr. sed., r., h.	265
'39 Dodge 5 p. sed., r., h..	495
'38 Dodge 5 pass. sed.	335
'37 Dodge 4 dr. sed., r., h.	295
'35 Dodge 5 pass. sed.	95
'39 Ford 5 p. sed., r., h.	375
'38 Ford 5 pass. sed.	305
'35 Plym. 5 pass. sed.	45
'30 Ford 4 dr. sedan.	30
'34 Plymouth 5 p. sed.	60
'33 Plym. 4 dr. sed.	50
'31 Auburn 2 dr. sed.	25
'33 Pontiac 5 pass. sed.	40
'34 Chev. town sedan.	50
'32 Plym. conv. coupe.	50

Your Choice of 100 Others
Auth. De Soto-Plym. Dlrs.
SUNNYSIDE AUTO CO.
4511 N. LINCOLN-AV.
4428 N. WESTERN-AV.
Open Evenings and Sunday

Dealers, Attention!
—150—
Late Model Cars—All Makes and Models—1931 to 1940s
Lowest Wholesale Prices
DODGE DEALER
2720 N. CICERO

CITY SACRIFICING

'40 Buick sed.	$595	'37 Dodge sed.	$185
'40 Chev. sed.	495	'37 Ford sed.	175
'39 Buick sed.	495	'35 Ford sed.	95

$5 DOWN. $5 DOWN.
LICENSE FINANCED FREE.
CITY AUTO. 1718 S. STATE.

Buick 1941 Super 51 Sedan
Torpedo de luxe 4 door. Whitewall tires, underseat heater, defroster, and fresh air unit. Maroon finish. Used very little. Pass for new car. Sell at a big discount.

Buick 1941 Custom Sedan
Streamline 4 door de luxe with radio, underseat heater, defroster, fresh air unit. Whitewall tires, spare tire still new. Black finish. Used very little. Original cost $1,523. Our price, $1,095.

Buick '40 Super Sed., $795
Original two-tone green. Radio, underseat heater, defroster. Very low mileage.

Buick '40 Roadmaster, $865
4 door Torpedo sedan. Built-in radio, heater, defroster, Royal Master tires. Like brand new thruout. See this one!

Buick '40 Club Coupe, $695
5 pass. Heater, defroster. Low mileage. Like brand new thruout. A real buy.

PETERSEN CHEVROLET
24TH AT MICHIGAN. ALWAYS OPEN.

Cadillac '41 Model 62 Sedan
Special two-tone green. Custom model with heater and defroster. Whitewall tires, Life Guard tubes, radio, 2 spotlites, custom seat covers to match interior. Used very little. Pass for new car. Priced for quick sale.

Cadillac '41 Model 61 Sedan
Custom 4 door de luxe with whitewall tires, special air conditioned, heater and defrosters. Thermostat controled, push-button radio, full custom Cadillac trim. Priced for quick sale. Used little.

PETERSEN CHEVROLET
24TH AT MICHIGAN. ALWAYS OPEN.

'39 Cadillac 7 Pass. Sed.
8 cyl. model 75. Fleetwood body, black finish, side mounts, white wall tires, radio, front and rear heater, metal tire covers. Cost new $3,400; as clean as any 1940 model. Sacrifice at $995. Terms.

2317 S. MICHIGAN-AV.

1934 CADILLAC SEDAN
Looks Like New, $195
1019 Davis-st., Evanston. Reg. Pk. 2074.

CADILLAC—'36 coupe; motor overhl.; gd. tires; auxil. seats; rad.; best offer or $269. STALLWORTH, 7400 STONY ISLAND.

CADILLAC—'38 60 special sedan.....$650
Cadillac-'39 61 sedan; clean.....$650
JAMES LEVY BUICK, 2257 S. MICHIGAN.

CADILLAC—'39-60 sed.; radio, heater; driven 1 yr.; privately owned. Pal. 0248.

CADILLAC — '41 custom torpedo 62 sedan; used; radio, htr.; white walls. Mans. 7567.

CADILLAC—'39 61 conv. sed.; radio, heater; $775. 23 S. First-av. Highland Park 3110.

1940 Chev. Station Wagon
Any one desirous of this type of transportation will find this station wagon to be in excellent condition thruout and priced for quick sale.
NELSON CHEVROLET
1002 DIVERSEY-PKWY.

1940 Chev. Sedan, $595
Master de luxe; trunk, radio, heater, dual equipment; mohair upholstery. Very low mileage. The owner traded it in on a custom fluid drive De Soto. You would call this car brand new.

Burke, 6444 S. Western

Chev. '39 Town Sd., $395
De l. equip. with trunk, gear shift on wheel; a demo. will convince you this is the car you have been waiting for; luxurious green finish; low mileage. See it today.
CHICAGO AV. CHEVROLET
CHICAGO-AV. AT AUSTIN-BLVD.

'35 CHEV. 5 PASS. SED.
Factory dual equip. Tires, paint, upholstery like new. $125; your car or $25 down. $11.50 per month.

MIDWAY CHEVROLET CO.
6522 COTTAGE GROVE. MID. 3500.

CHEVROLET '38, $385
Latest master 4 door trunk sedan; built-in trunk, rad., htr., etc.; beaut., black fin.; DODGE—BENDER RIEGER INC.—PLYM.

933 WASHINGTON-BL.

Chev. '40 Town Sedan, $545
Factory built-in trunk, original finish, dual equip. Chevrolet guar. Your car or $85 down, $22.50 per month.

MIDWAY CHEVROLET CO.
6522 COTTAGE GROVE. MID. 3500.

CHEV. '36 SED., $35 DOWN
A 5 pass. trunk comp. sed; heater, many extras. Unholst., tires, mech. cond. the very best; $195. Your car or $35 down. Balance $12.72 month.
CHEVROLET DEALER, 940 MILWAUKEE.

CHEV. '37 DE L. SED., $285
A master de luxe 5 pass. trunk sedan, with radio, heater, many extras; upholstery, tires and mech. cond. the very best. Your car or $35 down, balance $15.99 per mo.
CHEVROLET DEALER, 940 MILWAUKEE.

Chev. '39 Master Sport Sedan
Built-in trunk, radio, heater, w. ws. Fully equipped. Full price $365; your car or $65 down, balance $21 per month.
MIDWAY CHEV. 55TH AND STATE.

CHEV. '39 TOWN SEDAN
Orig. fin.; trunk, heater; record. guar. $445
EVANSTON CARS ARE BETTER CARS.
CHEV. DLR., 1212 Chicago-av., Evanston.

CHEVROLET—'39 Master De Luxe town sed. Original black finish. Runs perfect. One owner car, very special at $465.
Southwest Chev., 9220 S. Ashland. Ced. 3500.

CHEV.—'39 4 dr. trk. sed. Looks, runs like new; $65 down. $15.50 per month.
Warner, 958 Diversey, corner Sheffield.

CHEV.—'36 spt. sed.; needs some wk.; $145. McMANUS CHEV., 6640 S. WESTERN.

CHEV.—'37 Master 4 dr. de l. sed., fully equipped; guar.; $295. 8019-25 Cottage Gr.

CHEVROLET—'37 2 dr. trunk sed.; radio, htr.; perf. cond. Must sell at once. Ste. 3942.

CHEVROLET — 1940 station wagon, radio, heater; like new. 2243 S. Michigan.

CHEV.—'39 de l. 2 dr. sed.; rad., htr. exc. cond.; need cash. Priv. party. Cap. 1665.

CHEV.—'38 sedan; master de l.; very attractive; rad., htr. Reas. 1647 S. Pulaski.

'40 Chrys. N. Yorker Sed.
Fluid drive, overdrive, radio, heater, wht. walls, chrome whls. Cost new $1,700. Will sell at 50% discount. Barg. Tms., trade.

2317 S. MICHIGAN-AV.

CHRY.—'39 royal de l. 4 dr. sed.; overdrv., rad., htr. Own. drftd. Sac. 8800. Mr. Watson.

USED AUTOMOBILES FOR SALE.

KAILER-YOUNGQUIST
MIDWEST LARGEST "OLDS." DLR.
IF YOU ARE EMPLOYED AND HONEST; WE DO THE REST.

NO MONEY DOWN
Cars Priced from $60 to $950

1940 OLDS. 8 cruiser sedan	$865
1940 OLDS. 6 sedan	645
1940 DODGE sedan	595
1940 PLYMOUTH sedan	565
1940 NASH sedan	565
1939 OLDS. sedan	485
1939 OLDS. Opera coupe	465
1939 PLYMOUTH sedan	465
1930 DE SOTO sedan	465
1939 BUICK special sed.	550
1938 PLYMOUTH sedan	365
1938 CHEVROLET sedan	385
1938 DODGE sedan	385
1937 CHEVROLET sedan	295
1937 PLYMOUTH sedan	285
1937 DODGE sedan	295
1937 NASH sedan	265
1937 FORD sedan	235
1936 CHEV. sedan	195
1936 FORD sedan	195
1936 FORD coupe	185
1935 FORD sedan	135
1935 PLYMOUTH sedan	135
1934 DODGE sedan	125
1934 CHEVROLET coupe	115
1934 PLYMOUTH sedan	85
1933 CHEVROLET sedan	75
1931 FORD model "A" coupe	60

All cars have been thorolv checked and carry our famous "Unconditional Guarantee"

5043 BROADWAY
LONG. 4683. ALWAYS OPEN.

GOOD CARS CHEAP
WE FINANCE ALL SALES.
IMMEDIATE DELIVERY.
Name your own down payment.

'35 Ford tudor, needs some work	$70
'31 Ford model A sed., pract. new tires	75
'33 Pontiac sed., side mts., A1 cond.	75
'33 Chrys. 6, 4 dr. sed., runs good	75
'34 Hudson 8, S. coupe, new brakes	95
'34 Pontiac 2 dr. trk. sed. new paint	125
'36 Chevrolet coach, 2 tone, A1	195
'36 Ford trunk coach, A-1 cond	190
'35 Chrys. trk. sed., runs good	160
'36 Chev. master trk. sed., A-1 cond.	225
'37 Plymouth del. coupe, rad., htr.	260
'37 Dodge del. trk. 2 dr. sed., overhled.	285
'39 Ford de luxe coupe, like new	440
'40 Chevrolet trk. sed., extra clean	540

7424 STONY ISLAND-AV.
DORCHESTER 5000.

BROADWAY BUICK

'40 Buick Spec. trk. sed.	$725
'39 Buick 46 de l. coupe.	495
'39 Dodge de l. trk. sed.	475
'38 Plym. de l. trk. sed.	345
'39 Pont. "6" opera cpe.	475
'40 Ford 85 trk. sedan	495

5701 BROADWAY

CHRYS. 1939, $475
De luxe 5 p. tour. sed.; trunk, push button radio, htr., defr., blast horns, overdr.; like brand new. We have it for only $475. Your car down, balance 2 yrs. Open eves.

3939WASHINGTON

CHRYSLER CHRYSLER
1940's—1939's
4 dr. 6 pass. Royal and Windsor sedans; some with radio, heater, white wall tires, two tone upholstery. These are outstanding values. Used by conservative neighborhood owners. Priced below actual value.

LE ROY MOTORS
CHRYSLER DEALER. 5350 BELMONT.

Chrys. '38 Custom Imperial
Long wheelbase, 4 door touring sedan; overdrive, radio, heater, defroster, 6 wheels, sidemounts, w. w. tires. Original cost, $2,895. Priced for quick sale.

PETERSEN CHEVROLET
24TH AT MICHIGAN. ALWAYS OPEN.

'36 De Soto Airflow, $275
Coupe-sedan model, 5 pass. Radio, heater, overdrive, Paint, tires, and mechanically excellent. Bargain. Terms and trade.

2317 S. MICHIGAN-AV.

De Soto '35 Sedan, $135
De l. trunk sed. in best condition and appearance. Only $135, $10 down.
CLARK-MAPLE CHEV., 1038 N. CLARK.

1939 DE SOTO SEDAN—SACRIFICE. JACKSON KEDZIE MOTORS, 3210 Jackson.

DODGES 1940 DODGES
BRAND NEW 4 DR. SEDANS
CHOICE OF COLORS
Sacrifice—Big Discount
MURPHY DODGE DEALER
2650 N. CICERO-AV.

DODGES 1940 DODGES
BRAND NEW 4 DR. SEDANS
CHOICE OF COLORS
Sacrifice—Big Discount
MURPHY-DODGE DEALER
2650 N. CICERO-AV.

DODGE 1940, $575
Latest 5 passenger touring sedan; trunk, radio, heater, defroster, electric clock; just like brand new. We have it for only $575. Your car down, balance 2 yrs. Open eves.

3939WASHINGTON

DODGE 1939, $495
De luxe 4 door sedan; radio, heater, defrosters; trade—bal. 2 years. Open eves.

4635WASHINGTON

'37 DODGES, $295
4-DOOR SEDANS. CHOICE OF 3.
ALL A-1. EQUIPPED.
AUTH. PONTIAC DEALER
800 Madison—Oak Park

DODGE—1941 4 DR. 5 PASS. USED CUSTOM SEDANS. 4 to choose from. with fluid drive, radio, heater, chrome wheels, white wall tires; all colors. SACRIFICE. BIG DISCOUNT.
MURPHY DODGE DEALER
2650 N. CICERO-AV.

DODGE—1941 4 DR. 5 PASS. USED CUSTOM SEDANS. 4 to choose from. with fluid drive, radio, heater, chrome wheels, white wall tires; all colors. SACRIFICE. BIG DISCOUNT.
MURPHY DODGE DEALER
2650 N. CICERO-AV.

DODGE '39—$545
Latest de luxe 4 door touring sedan. Built-in trunk, heater, etc. Beaut. black. DODGE—BENDER-RIEGER, INC.—PLYM.

933 WASHINGTON-BL.

DODGE '40 SEDAN, $595
Popular trunk model de l. equipt. thruout and in spotless new car cond.; low mil.; original owner; car at a rare bargain. Also '37 de luxe trunk sedan; perfect buy; like new condition, at.....$285
CLARK-MAPLE CHEV., 1038 N. CLARK.

DODGE '37 SEDAN, $295
A beautiful 5 pass. de l. sed.; trunk, dual equipment. Orig. finish, heater, many extras. This car is priced to sell. Your car or $25 down, 24 months to pay.
CHEVROLET DEALER, 940 MILWAUKEE.

Dodge 1940 Sedan, $670
Light green finish; radio, heater.
PACKARD-CHICAGO
24TH AND MICHIGAN. CAL. 7412.

'37 DODGE DE LUXE SED.
Original finish like new; htr., other extras. Your car or $45 dn. Bal. $22.89 per mo.
MIDWAY CHEV. 55TH AND STATE.

Dodge '39 Luxury Liner, $425
Beautiful de luxe 4 door sedan.
DODGE DEALER. 6719 BROADWAY.

DODGE 1939 SEDAN.
Finished in black with red trim; specially priced for quick sale at.....$477
LANAHAN, INC., 2522 and 2542 Michigan.

DODGE—'37 4 dr. trunk sedan. Original finish; carefully driven.....$345
Warner, 958 Diversey, corner Sheffield.

DODGE—'37 coupe. Radio, heater; beautiful Maroon finish. Sacrifice.....$265
Warner, 958 Diversey, corner Sheffield.

DODGE—'40; 7 pass. sed.; radio, htr. Almost new. 3209 S. Halsted. Victory 1717.

DODGE—'37 trg. sed.; radio, htr.; perf. mech. Sacr. $295. 8019-25 Cottage Grove-av.

DODGE—1941 used coupe, blue; heater; $700. Mohawk 3200, Apt. 513.

DODGE—'37 4 dr. trunk sedan.....$235
GRANVILLE DODGE. 6144 N. Western.

DODGE—'36 4-door sed.; radio, heater. $135. Independent Motor, 2700 W. Madison-st.

FORD—'35 sedan; 2 tone, white walls. $75. GOODRICH CHRYSLER, 4125 Lincoln-av.

FORD—'37 sedan.....$245
Nelson Hirschberg Ford, 5133 Irving Park.

USED AUTOMOBILES FOR SALE.

M-U-R-P-H-Y
AMERICA'S LARGEST EXCLUSIVE
DODGE DEALER
1914—Dependability—1941
Prices Lowest Now!
OPEN SUNDAY AND EVES.

'37 Pontiac coupe, R., H.	$295
'40 Ford de luxe 85 cpe.	495
'37 Lafayette 6 trk. sed..	275
'38 Ford de luxe tr. sed.	295
'40 Plymouth trk. sedan	475
'37 Buick trk. sed., R., H.	295
'39 Nash 6 cyl. 4 dr. sed.	495
'37 Huds. 6 4 dr. trk. sd.	275
'36 Chrysler 6 cpe., R., H.	223
'39 Buick 4 dr. sd., R., H.	575
'37 Dodge trunk sedan	195
'35 Dodge 4 dr. sedan	95
'35 De Soto sedan	75
'35 Ford trk. sedan	55

ALSO MANY 1940 DODGES; PONTIACS IN '39 and '40; 36 OLDS 6 SEDAN.

And 125 Others
2720 N. Cicero
YOUR CAR OR 10% DOWN

RUBY SPECIALS

1933 FORD TUDOR	$65
1933 CHEVROLET COUPE	$75
1934 TERRAPLANE 2 DOOR	$95
1933 DODGE SEDAN	$95
1934 PLYMOUTH 2 DOOR	$95
1934 PONTIAC 2 DOOR TOUR.	$95
1935 FORD 4 DOOR SED.	$95
1935 BUICK SPT. CPE.	$145
1936 GRAHAM 4 DR. TOUR.	$195
1936 DODGE 4 DR. TOUR.	$225
1936 DODGE COUPE	$225
1936 STUDE. TRK. SED.	$245

Well worth the money.
Don't pass this one.
Very clean. Runs perfect.
Very clean. Runs perfect.
Side mts., r. and h. Beaut. green fin.
Supercharger; rad.; sd. tires.
Rad., htr.; good tires, finish.
Beauty. Record, and ready for road.
Heater; sd. tires; mech. perfect.

Ruby Chevrolet, Inc.
"America's Largest Chevrolet Dealer."
7158 STONY ISLAND
Open EVENING-SUNDAY. FAIR. 9600.

FORD 1938, $395
DE LUXE 5 PASS. TRK. SED. Heater and radio. This car is COMMUNITY RENEWED and also has a rebuilt motor which has never been driven. Original deep maroon finish which looks like new. Priced at only $395. Down payment, $95.

Community Motors, Inc.
4949 W. MADISON-ST.

FORDS

'40 FORD 2 drs., 4 drs. Low as	$128 dn.
'39 FORD sedan	$395
'37 FORD 85 tudor trunk	$195
'36 FORD sedan; rad., htr.	$165
'35 FORD de luxe sedan	$ 95

J. A. LAVERY
6529-6127-6143 COTTAGE GROVE.

FORD 1940, $475
Model "85" 5 pass. touring sedan; trunk, push butt. rad., htr., def., w. w. tires. Just like brand new. We have it for only $475. Your car down, balance 2 yrs. Open eves.

3939WASHINGTON

FORD BARGAINS

'39 SEDAN	$325	'38 SEDAN	$295
'37 SEDAN	225	'36 SEDAN	165
'35 SEDAN	145	'34 SEDAN	45

Also '39 conv. sed. and '37 conv. coupe. Some have radio, htrs. TERMS.

Rangecroft Flotow
4922 BROADWAY. OPEN SUNDAYS.

FORDS. SEE
STALLWORTH
'39 de luxe Fordor; rad., htr., low mile. '39 Convert. coupe; maroon or black. '40 Convert. club coupe; 5 to choose from. '40 Fordor sed.; de luxe. Looks like day it left factory. Also '40 Tudor. OTHER MODELS, '31 TO '40S. $39 UP.
7400 Stony Island. H.Pk. 2500

FORD CONVERTIBLES
'39 Conv. Sedan, $150 Down
'39 Conv. Coupe, $125 Down
'38 Conv. Sedan, $125 Down

Hoeffel-Goy 1711 W. 95
FORDS. FORDS. FORDS.

BRAND NEW
1940 FORDS.
BIG DISCOUNT
RAY TENNES, FORD DEALER.
2451 N. SACRAMENTO-AV.

Ford '37 De L. Tudor, $225
Radio, heater, defroster, spotlight, grille guards. Beautiful orig. finish. Tires, upholstery, motor like new. $25 down, balance $15.25 per month.

MIDWAY CHEVROLET CO.
6522 COTTAGE GROVE. MID. 3500.

FORD '39 DE L. SED., $495
Beautiful black 5 pass., 4 dr.; radio, heater. Thoroughly reconditioned. Protected with 6 months' repair insurance.
OVOW BROS.
FORD DEALERS SINCE 1914.
1027 SOUTH-BOULEVARD, OAK PARK.

FORD '38 SEDAN, $275
4 dr. trunk model with built-in rad., htr., compl. accessories; rebuilt motor. Driven only 4 months; real buy at.....$275
Over 40 used cars and 300 other makes at Chicago's lowest prices. Easy terms.
CLARK-MAPLE CHEV., 1038 N. CLARK.

FORD '39, $335
5 pass. trunk sedan. Today's leader.

Martin, 7615 S. Ashland

FORD—
WANT A FORD?
C. ZEPP.
BIG SELECTIONS IN ALL MAKES.
2950 LAWRENCE. JUNIPER 8310.

FORDS—Convert. club coupes, '40s, '38s; cars with class; new tops, radios, w. w. tires; bargains. Wright, 1101 N. Clark.

FORD—'35 4 dr. trunk sedan; needs slight body work. Special.....$65
Warner, 958 Diversey, corner Sheffield.

FORD—'35 tudor sedan. A nice running car, and priced at only.....$85
Southwest Chev., 9220 S. Ashland. Ced. 3500.

FORD—1937 CONV. COUPE. $375.
ROMY HAMMES FORD DEALER.
2515 S. MICHIGAN. CAL. 3131.

FORD—'39 4 dr. trunk sedan. Looks and runs like new.....$485
Warner, 958 Diversey, corner Sheffield.

'36 FORD 4 DOOR SEDAN.....$195
Perfect condition thruout.
Chrysler Dlr., 6061 Cottage Gr. Mid. 4202.

FORDS—WHOLESALE PRICES.
TAUBER'S, 4601 MILWAUKEE.

FORD—'36 Tudor; good condition; $145.
2814 N. Western.

FORD—Late '37 tudor; A1; good tires; must sell, $225. Republic 3620.

FORD—'36 4 door sedan; radio, trunk; excel. cond.; $195. Texaco, 63d-Mozart-sts.

FORD—1937 de luxe '85' sedan. A1 mech. Looks like new. $225. 8019-25 Cottage Gr.

FORD—'38 coupe; excellent condition; only $270. 5827 W. Lake-st.

FORD—'33 Tudor; good condition; $50.
2814 N. Western.

'37 FORD—Trk. sed.; good cond.....$225
ROYAL SALES, 1930 MILWAUKEE.

Hudson—Brand New
1940 SEDAN.
$450 DISCOUNT
'41 HUDSON DE LUXE 6 REPOSS.. $745.
NEW CAR GUARANTEE.
KELLY CHRYSLER
940 N. CLARK

Hudson '40 De L. Sed., $495
De luxe 6. Full 5 pass. Dual equipped. Heater, defroster. Low mileage.
PETERSEN CHEVROLET
24TH AT MICHIGAN. ALWAYS OPEN.

HUDSON '40 SED., $495
4 door 6 cyl. de luxe trunk model; terms.
M. & R. MOTOR SALES
3956-4001 W. GRAND.

HUDSON—1937 "6" sedan; radio, htr., white wall tires. New car guarantee. Will sacrifice for $345. 8019-25 Cottage Grove-av.

HUDSON—Late 1940 super 6 4 dr. sedan; radio, htr.; sacr., $535. Hemlock 2767.

USED AUTOMOBILES FOR SALE.

It's a Sale of Sedans at Nortown

CHECK THESE VALUES:
'40 Olds. Sed., $665.
'39 Olds. Sed., $565.
'37 Olds. Sed., $335.
'39 Chrys. Sed., $465.

SEE THESE CARS:
'38 Buick Sed., $465.
'40 De Soto Sed., $685.
'39 De Soto Sed., $545.
'38 Studeb. Sed., $425.

75 OTHERS TO CHOOSE FROM.
BETTER BARGAINS FOR LESS.

Nortown Oldsmobile
6401 N. Western-av.
Cor. Western & Devon

NO MONEY DOWN
Almost 200 Like New Cars
DRASTICALLY REDUCED
IT WILL PAY YOU TO INSPECT THESE BEAUTIFUL CARS TODAY!

'40 Chrysler N. Y. fluid drive sed.	$805	'40 Buick super torpedo sed.; r., h.	$845
'40 La Salle sed.	$775	'39 Linc.-Z. sed.	595
'40 Buick sed.	695	'39 La Salle cl. c.	575
'40 Pont. sed.	595	'39 Plym. coupe.	375
'40 Olds sedan.	595	'39 La Salle sed.	595
'40 Chev. sed.	545	'38 La Salle sed.	395
'40 Plym. sed.	545	'38 Buick sedan.	445
'40 Chrys. sed.	545	'38 Pont. sedan.	395
'40 Stude. sed.	495	'37 Buick sedan.	345
'40 Dodge sed.	595	'37 Ford sedan.	175
'39 Hudson sed.	545	'37 Olds sedan.	245
'39 Buick sed.	495	'37 Plym. sedan.	245
'39 Dodge sed.	445	'36 Chev. sedan.	195
'39 De Soto sed.	495	'36 Chrysler sed.	195
'39 Olds sedan.	495	'36 Olds sedan.	145
'39 Chrys. sed.	495	'34 Plym. sedan.	75
'39 Plym. sed.	395	'34 Pont. sedan.	95
		'34 Buick sedan.	95

'37 Buick 7 pass. sed.; 8 wheels, r. h. $395
MANY, MANY MORE SIMILAR BARGS.
Open eves. and Sun. for your convenience.

CHICAGO MOTORS DISTRIBUTORS
8106 S. HALSTED

La Salle '39 De L. Sed., $585
4 door. White wall tires. Built-in heater, defroster, radio. Original black.

La Salle '39 Club Cpe., $585
5 pass. built-in radio, heater, defroster. Original thruout. A real bargain.

PETERSEN CHEVROLET
24TH AT MICHIGAN. ALWAYS OPEN.

La Salle '40-52 Sed., $895
Torpedo body, 4 door; de luxe equip. Looks, runs like new. Terms, trade.

2317 S. MICHIGAN-AV.

LA SALLES—'38s, '37s, de luxe sedans and opera coupes; clean, recond., cars with radios, htrs.; bargs. Wright, 1101 N. Clark.

LA SALLE—'39 opr. seat cpe.; rad., htr. Fully equipped. $565. 2919 Madison.

1939 Lincoln-Zephyr
Attractive 2 pass. bus. coupe in black, with radio and heater. For sale at fraction of original cost.

$535

CADILLAC
CHICAGO BRANCH
5201 Broadway. LONgbeach 7000.

'37 Lincoln 7 Pass. Sed.
$395 buys this $6,000 Lincoln. Brunn body sedan; side mounts, w. w. tires, low mileage. Terms, trade.

2317 S. MICHIGAN-AV.

Linc.-Zeph. '39 Sedan, $595
Original maroon finish. Pushbutton radio, Lincoln heater, defr. Low mileage.

PETERSEN CHEVROLET
24TH AT MICHIGAN. ALWAYS OPEN.

LINCOLN phaeton, 1931—Beau. cond.; aluminum body, prac. new top and t

Chicago Daily Tribune.
THE WORLDS GREATEST NEWSPAPER

MONDAY, MAY 19, 1941.

Knudsen Urges Middle West to Put Shoulder to Arms Program—Exhibit Rare Blue Bears at Brookfield Zoo

Crowd filling Soldiers' field yesterday for the I Am an American day program. The principal speaker at the rally was William S. Knudsen, co-director of the defense production agency. Stage and movie stars who participated attracted thousands of young people to the ceremony.
[TRIBUNE Photo.]
(Story on page 2.)

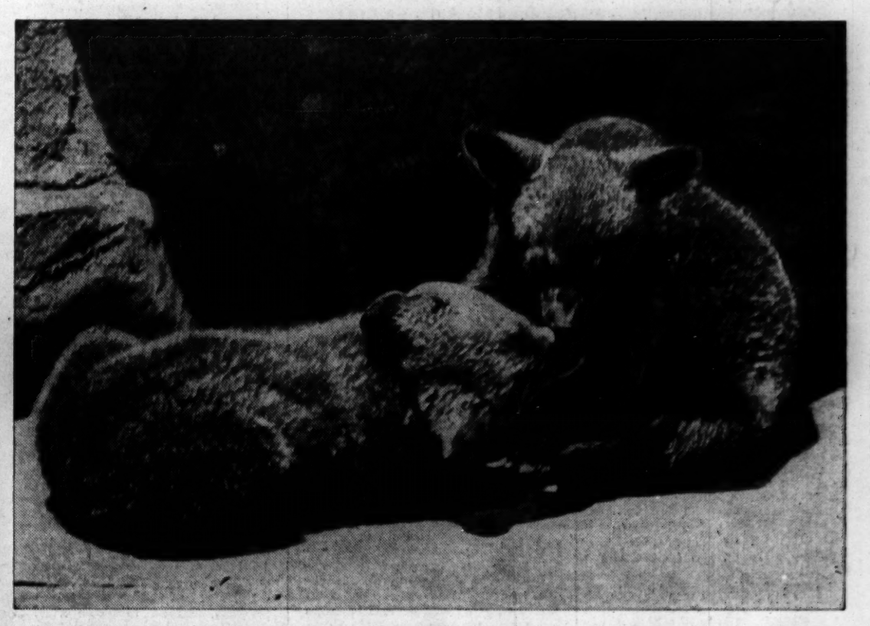

Rare blue bear cubs at Brookfield zoo. The animals, offspring of black bear parents, are four months old and are believed first of their color born in captivity.
[TRIBUNE Photo.]
(Story on page 13.)

Gov. Dwight Green, Mayor Edward J. Kelly and William S. Knudsen (left to right) in conversation during the patriotic rally yesterday at Soldiers' field.
[TRIBUNE Photo.]
(Story on page 2.)

Art Johnson (rear) and Jerry Fields with their catch of smelts during run of the fish in Montrose harbor yesterday.
[TRIBUNE Photo.]
(Story on page 22.)

Family group attired for Holland, Mich., tulip festival. Left to right: Lindy Streur, 3; Harm Arnoldink, Mrs. Richard Streur, and David Houtman, son of festival manager.
[TRIBUNE Photo.]
(Story on page 22.)

[TRIBUNE Photo.]

Visitors to Mill Road Gardens, the former A. D. Lasker estate in Lake Forest, viewing flowers yesterday in the avenue leading up to the manor house (background). The University of Chicago has opened the estate for inspection.
(Story on page 9.)

[TRIBUNE Photo.]

Rabbis at table in Hotel Sherman last night when need for funds for schools in Palestine was described by Rabbi Isaac Herzog (left), chief rabbi of Palestine. Others, left to right: Rabbis Chaim Korb, Elazer Muskin, and Ephraim Epstein.
(Story on page 14.)